

PEDIGREE DAIRY DAY

WEDNESDAY 14th MARCH 2018

Sponsored by



Lambroda Guthrie Elegant

To be held at
Borderway Mart, Carlisle, Cumbria CA1 2RS



BOWBERHILL ~ HOLSTEINS ~



• **COMPLETE DISPERSAL** •
FRIDAY 16TH MARCH 2018, BORDERWAY MART, CARLISLE



◀ **BOWBERHILL JEEVES
BARB EX93-2E**

9 Gens VG & EX from A Johns Lucky Barb,
EX97-4E family

**BOWBERHILL FEVER ▶
MELINDA EX91**

7 Gens VG & EX from Pond-Oak Ned
Boy Margot, EX95-3E family



◀ **BOWBERHILL MOGUL
GREMLIN VG87 3Y**

6 Gens VG & EX from Youelldene
Raider Gremlin EX93-5E family



**OVERALL WINNERS - BORDER & LAKELAND HOLSTEIN CLUB:
2017 ANNUAL HERD COMPETITION | 2016 MOST POINTS CLUBS SALES**

Malcolm, Jean and Richard Hutchinson - Redgate, Kirkby Stephen, Cumbria • Tel: 01768 371468 / 07896 543748
Doug Reynolds - Tel: 07779 990258  Follow on facebook Bowberhill/Logrey

Pedigree Dairy Day Show and Sale of

116

PEDIGREE AND PI DAIRY CATTLE

(SOLD UNDER HOLSTEIN UK AUCTION RULES)



Sale to include:

16 Cows In Milk

55 Heifers in Milk

36 In Calf Heifers

9 Lots of Semen

WEDNESDAY 14th MARCH 2018

Judging - 9.45am Sale - 11am



Auctioneers

HARRISON & HETHERINGTON

Farmstock Auctioneers, Brokers & Valuers

Head Office: Borderway Mart Rosehill Carlisle CA1 2RS

Telephone: 01228 406230 – Fax: 01228 406231

E-mail: info@borderway.com Website: www.harrisonandhetherington.co.uk

General Information & Sale Notes

Location: The Sale will be held at the Borderway Mart, Rosehill, Carlisle, Cumbria situated close to the M6 Junction 43. Motorists (from north or south) should leave the Motorway at this Junction and turn west towards Carlisle on the A69. The Mart is within 1/4 mile of the Motorway (filter left at the traffic lights) on the Rosehill Industrial Estate.

Timetable of Events: Tuesday 13th March
Arrival of Stock 5pm - 7pm

Timetable of Events: Wednesday 14th March
Arrival of Stock 7am onwards
Judging 9.45am
Sale 11.00am

Method and Order of Sale: All animals will be sold in guineas (105 pence) and strictly in catalogue order unless any alteration is authorised and announced by the Auctioneers.

Conditions Of Sale: The Sale is held subject to the Auctioneers General Terms and Conditions of Sale (printed in this catalogue) and to the Auction Rules and Conditions of Sale from respective Breed Societies. The latter Conditions are not so printed but will be displayed in the Sale Premises and available to those purchasers who require them, in booklet form.

Settlement And Clearance Of Stock: Settlement in full is due to the Auctioneers immediately at the conclusion of the Sale. No animal may leave the Sale Premises without an official PASS, obtainable only from the Auctioneers upon settlement and all stock should be cleared from the sale premises on the day of the sale.

Pedigree Transfers: Cattle in the sale are registered with the respective breed societies and will be officially transferred and pedigrees for all these animals will be effected by the Auctioneers and the Society as soon as possible after the sale - free of expense to the Purchasers.

Commissions: The Auctioneers will faithfully execute commissions to purchase on behalf of buyers unable to attend the sale in person upon receipt of written notice and instructions received in their office not later than 48 hours before commencement of sale. Given the same notice telephone bids can be accommodated.

Insurance: Facilities will be available (through H&H Insurance Brokers Ltd.) for buyers to insure their animals for transit and other risks, from the fall of the hammer.

All statements in the catalogue are made on the responsibility of the vendor

HARRISON & HETHERINGTON LIMITED

TB PRE-MOVEMENT TESTING

All cattle over the age of 41 days moving out of yearly testing herds must be pre-movement tested within 60 days prior to sale.

A completed veterinary TB Test Report (TB52) or a veterinary certificate must also accompany the animals to the market as confirmation of test.



HARRISON & HETHERINGTON

Farmstock Auctioneers, Brokers & Valuers

**IMPORTANT NOTICE
TO PROSPECTIVE PURCHASERS**

ALL LOTS MUST BE SETTLED ON THE DAY OF PURCHASE

Parties who have not dealt with the company before should complete the undernoted form and hand it in to the auctioneers' clerk when a purchase is made.

Alternatively it can be sent to the main office in advance of the sale.

SALE

TRADING NAME

PARTNERS NAMES (if applicable)

FULL POSTAL ADDRESS

POSTCODE

TEL. NO

HOLDING NO. FLOCK No.

DESTINATION DETAILS OF ANIMALS IF DIFFRENT FROM ABOVE

CPH POST CODE



2018 LIST OF ACCOMMODATION WITHIN EASY REACH OF BORDERWAY MART**Farm House Accommodation**

Mount Farm Bed & Breakfast, Mount Farm, Blackford, Carlisle CA6 4ER Tel: 01228 674641
www.mount.farm.co.uk

Guest House Accommodation

Cherry Grove Guest House, 87 Petteril Street, Carlisle CA1 2AW Tel: 01228 541942
www.cherrygroveguesthouse.co.uk

Howard Lodge Guest House, 90 Warwick Road, Carlisle CA1 1JU Tel: 01228 529842
www.howard-lodge.co.uk

Warwick Lodge Guest House, 112 Warwick Road, Carlisle CA1 1LF Tel: 01228 523796
www.warwicklodgencarlisle.co.uk

Hotels

*Greens At Gretna, Glasgow Road, Gretna, Dumfriesshire DG16 5FG Tel: 01461 337621
www.greensatgretna.co.uk

*Gretna Hall, Gretna Loaning, Gretna Green, Dumfries & Galloway DG16 5DY
Tel 01461 337621
www.gretnahallhotel.com

*Smiths at Gretna Green, Headless Cross, Gretna Green, Dumfries & Galloway
Tel: 01461 337007
www.smithsgretnagreen.com

*Crown Hotel, Station Road, Wetheral, Carlisle Tel: 01228 561888
www.crownhotelwetheral.co.uk

Angus Hotel 14-16 Scotland Road, Carlisle CA3 9DG Tel: 01228 523546
www.angus-hotel.co.uk

Farlam Hall, Country House Hotel, Brampton, Cumbria CA8 2 NG Tel: 016977 46234
www.farlamhall.co.uk

Pinegrove Hotel, 262 London Road, Carlisle CA1 2QS Tel: 01228 524828
www.pinegrovehotel.co.uk

*Customers of H&H offered a Special Rate

IMPORTANT NOTICE TO PROSPECTIVE PURCHASERS

SETTLEMENT & CLEARANCE OF STOCK

Please note that all lots must be settled on the day of purchase

Completion of a buyers slip is essential for parties
who have not dealt with the company before

New customers and agents wishing to purchase on behalf of another party
must contact the company's main office 48 hours prior to a sale

No Lots can leave the market without a
'pass slip' being issued by the main office

Purchasers From Outside The United Kingdom

Invoices will be raised in pounds sterling.

We request that payment is made to us in pounds sterling
by cheque/bankers draft on the day of sale.

Card facilities are available

BIO SECURITY RULES

HARRISON & HETHERINGTON LIMITED

BORDERWAY MART CARLISLE

Notice to all Visitors and Traders

Please read and observe the following:

- Excessive dirty vehicles will not be allowed entry, therefore ensure vehicle is clean before arrival.
- All vehicles transporting livestock will be subject to a documentation check before entry to market site.
- All visitors and traders must ensure they wear clean clothing and footwear before entering market site.
- All visitors and traders using car park areas please use main entrance.
- All persons delivering livestock to mart must park on the hardcore area at the back of the site and then proceed along the designated route to the biosecurity control next to the supervisors office.
- Hauliers and farmers delivering livestock must disinfect their boots before and after loading or unloading.
- Livestock purchased or unsold will not be allowed to move unless an authorised "pass slip" has been issued by the main office.
- No livestock will be allowed to remain on the premises after a sale.
- Only staff, livestock hauliers, owners or their agents are permitted to load or unload livestock.
- Wash hands thoroughly when leaving livestock penning areas.
- Please observe our staff's instructions at all times.

**Our on site Biosecurity Officer Stuart Graham
will only be too pleased to give you assistance.**

SCHEDULE OF CLASSES

Judge - Robin Loxam – Carrlox Herd

Sponsorship Steward - Mr S. Brough

Show and Sale Stewards - S. Brough, M. Fisher, I. Caddy & R. Harrington

Class rosettes will be awarded to animals placed 1st 2nd and 3rd in each class.

Prize List

	1st	2nd	3rd
1. Cow in-milk	£20	£15	£10
2. Senior Heifer in-milk	£20	£15	£10
3. Junior Heifer In-milk	£20	£15	£10

(The committee reserves the right to sub-divide any Class and award prizes if the numbers forward warrant it.)

CHAMPION FEMALE - £25 & £40 Cogent Voucher

RESERVE CHAMPION FEMALE - £15 & £20 Cogent Voucher

**Special prize of £30 to be awarded to the Best Udder
and £30 for the Top price Female
kindly sponsored by Advanced Nutrition**

SUBSTITUTES

Female substitutes will be allowed provided they are “like-for-like” and the pedigree certificate is presented to the Auctioneers one working day prior to the sale.

Sponsored by



farm



2018 Officials

President - Mr Keith Pattinson, Ellengrove Holsteins

Vice President - Mr Stephen Brough, Carrock Holsteins

Chairman - Mr Len Wilson, Stowbeck Holsteins

Treasurer - Mr Andrew Sims - Dodd & Co.

Secretary - Mrs Stacey Creighton

Linton Ghyll, Ivegill, Carlisle, CA4 0PH

016974 75710 / 07733441102

or e-mail: secretary@holsteinbreeders.co.uk

www.holsteinbreeders.co.uk



H&H GROUP OF COMPANIES



HARRISON & HETHERINGTON

Farmstock Auctioneers, Brokers & Valuers

Borderway, Rosehill, Carlisle, Cumbria CA1 2RS
T. 01228 406200 | E. info@borderway.com

Also operating Marts at:

Kirkby Stephen, Lockerbie, Newtown St Boswells,
Broughton-in-Furness, Lazonby, Middleton-in-Teesdale,
Newcastleton and Wooler

harrisonandheterington.co.uk



LAND AND PROPERTY

Chartered Surveyors

Borderway, Rosehill, Carlisle, Cumbria CA1 2RS
T. 01228 406260 | E. info@hhland.co.uk

Also at: Durham, Kendal, Newtown St Boswells
and Thornhill

Incorporating H&H King and Michael CL Hodgson
hhland.co.uk



AUCTION ROOMS

Auctioneers & Valuers since 1890

The Auction Centre, Rosehill, Carlisle, Cumbria CA1 2RS
T. 01228 406320 | E. enquiries@hhauctionrooms.co.uk

A Trading Name of Harrison & Hetherington

hhauctionrooms.co.uk



KING

Estate Agents, Lettings & Valuers

2/2A Lowther Street, Carlisle, Cumbria CA3 8DA
T. 01228 810799 | E. info@hhking.co.uk

Also at: Borderway and Penrith

A Trading Name of H&H Land and Property
hhking.co.uk



INSURANCE BROKERS

Rural & Commercial Insurance

Borderway, Rosehill, Carlisle, Cumbria CA1 2RS
T. 01228 406290 | E. info@hhib.co.uk

Also at: Durham, Newtown St Boswells
and Ruthin

hhinsurancebrokers.co.uk



MICHAEL CL HODGSON

Chartered Surveyors, Estate Agents & Auctioneers

36 Finkle Street, Kendal, Cumbria LA9 4AB
T. 01539 721375 | E. enquiries@mclhodgson.co.uk

Also at: Grange-over-Sands

A Trading Name of H&H Land and Property
michael-cl-hodgson.co.uk



REEDS PRINTERS

Quality Printing, Signs & Display

Southend Road, Penrith, Cumbria CA11 8JH
T. 01768 864214 | E. print@hhreedsprinters.co.uk

Also at: Milnthorpe

hhreedsprinters.co.uk

First in the Field...

BORDER & LAKELAND VENDORS

ATKINSON, D		1-9
BELL, SL & PS	HOLMLAND	30, 46
Forest Hill, Bowscar, Penrith, Cumbria, CA11 8RY <i>BVD tested & Vaccinated</i>		
BOOW, WW & D	DUNNERDALE	53, 58, 68-70, 74, 76-77
Corney Hall, Millom, Cumbria, LA19 5TZ <i>BVD Vaccinated</i>		
BREWSTER, J	BOCLAIR	25, 49, 50, 61, 66
Boclair Farm, Bearsden, Glasgow, G61 2TH <i>BVD, IBR & Lepto Vaccinated. BVD herd negative</i>		
DAVIDSON L & SONS	HALMYRE	29, 31-33, 38
Halmyre Farm, Haugh of Urr, Castle Douglas, Kirkcudbrightshire, DG7 3LB		
FISHER, MESSRS	NEWTONMOSS	34, 60
Yanwath Woodhouse, Eamont Bridge, Penrith, Cumbria, CA10 2JB <i>BVD, Lepto and IBR Vaccinated</i>		
GRAVES, JW & SON	ROANSBANK	45, 59, 67, 72
Home Farm, Tallentire, Cockermouth, Cumbria, CA13 0PR <i>BVD Tested, BVD, IBR and Lepto Vaccinated, TB4</i>		
GRAY, J	DRUMTALL	37, 44
Drumtall Farm, East Kilbride, Glasgow, G75 0QL <i>BVD Tested, BVD and Lepto Vaccinated, TB4</i>		
HARRISON, P & CA	CHISHILLWAYS	36, 40
Breckney Hill, Heddon-On-The-Hill, Newcastle Upon Tyne, NE15 0HE		
HORSLEY LTD, DR & HM	WOODCATT	62
Woodhouse, Catterlen, Penrith, Cumbria, CA11 0BE <i>BVD Tested and Vaccinated</i>		
LIVINGSTONE, RJ	KIRTLVALE	28, 42
Kirtlevale, Gretna, Dumfriesshire, DG16 5HQ <i>BVD and Lepto Vaccinated</i>		
LOCHHEAD, T & SONS	KEDAR	81-85
Beyond the Burn, Mouswald, Dumfries, DG1 4LX <i>BVD negative. TB4</i>		
MAIR, COLIN G & PARTNERS	MONYRUY	86-115
Muirfield, Everton of Auchry, Turriff, Aberdeenshire, AB53 5TG		
MILES, JL & SON	LITTLEBRIDGE	38A, 39A
Little Bridge Farm, Ellerbeck, Northallerton, N. Yorkshire, DL6 2RY		

SKIRWITH HALL FARMS LTD Skirwith Hall, Skirwith, Penrith, Cumbria <i>BVD, IBR & Lepto Vaccinated</i>	STOWBECK	35, 64, 65, 71, 73
STEEL, JANE Kepculloch Farm, Balfron, Glasgow <i>TB4</i>	LOMOND	26
STEEL, R & SON Kepculloch Farm, Balfron Station, Glasgow, G63 0QU <i>TB4</i>	KEPCULLOCH	39, 43
STEVENSON, ROBERT M Changue Farm, Cumnock, Ayrshire, KA18 2QU <i>BVD negative, TB4.</i>	CHANGUE	10-24, 79-80
WALTON & SON, JAH Bank View, Rookby, Kirkby Stephen, Cumbria, CA17 4HX <i>BVD, IBR & Lepto Vaccinated</i>	BANKVIEW	27
WILSON, KJ & CS Wood Farm, Thursby, Carlisle CA5 6NP <i>BVD, Lepto & IBR vaccinated. BVD tested.</i>	WARNELVIEW	41, 47, 48, 52, 55, 63
WORMANBY FARMS LTD Wormanby Farm, Burgh By Sands, Carlisle, Cumbria, CA5 6DA <i>BVD, IBR & Lepto Vaccinated</i>	WORMANBY	51, 54, 56, 57, 75, 78

How well did your dairy cows perform today?

Advanced Nutrition improves cow health, performance and profitability.

We have a 360° approach to dairy herd management. As an independent Nutrition Consultancy & Supply company, we add value to your dairy herd.

Get in touch today to improve your herd's performance.



advanced nutrition

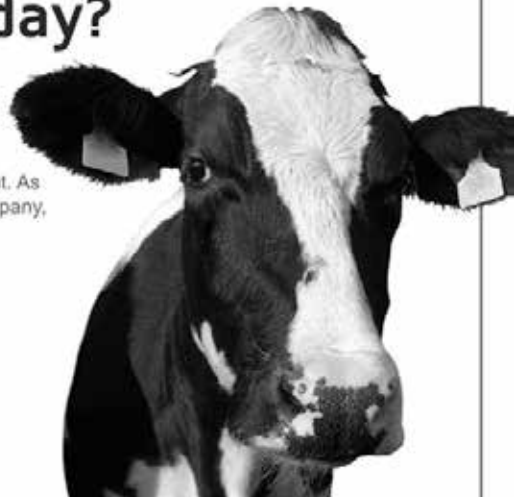

015242 63139

| office@arn-ltd.com

| www.arn-ltd.com

SEMEN*LOTS 1 - 9 (9 entries)*

LOT

1 5 x Donnandale Skychief

LOT

2 9 x Gillette Windbrook

LOT

3 7 x Picston Shottle

LOT

4 7 x Braedale Goldwyn

LOT

5 9 x Robthom Integrity

LOT

6 2 x Glenafton Enhancer

LOT

7 3 x Hanoverhill Raider

LOT

8 4 x Comestar Lee

LOT

9 *To be sold as one Lot***3 x Cederwal Sprite****6 x Sicy Knowledge****1 x Hanoverhill Victor****2 x Mesland Duplex****1 x Duncan Progress****2 x Comestar Stormatic****1 x STBVQ Rubens**

COWS IN MILK

LOTS 1 - 25 (16 entries)

LOT ROBERT M STEVENSON

25% AYR

10 CHANGUE QUALITY 99 0304111003 VG85

UK580397202883, PLI+£124, Born 10.01.07

Sire: CHANGUE TRYST

dam Blairston Quality 5 3100003066

In calf to CHANGUE CADELL

CHANGUE QUALITY 99 VG85

1	02/08	4760	3.66	3.53	305	2	04/07	5263	4.44	3.52	305
3	05/11	4629	4.30	3.44	305	4	07/10	5306	4.14	3.48	305
5	09/10	4714	4.04	3.18	305						

LOT ROBERT M STEVENSON

100% AYR

11 CHANGUE MAYBELLE 115 0301499260 VG85 3gensVG/EX

UK580397703623, PLI +£43, Born 25.08.09

Sire: ROSEHILL SLIGHTLY MAGIC 0306181340

dam Changue Maybelle 38 0301443895 **VG87 LP60** by Round Bush Commander

g.d. Changue Maybelle 13 0300348968 **EX LP50** by Changue Match Point

3.d. Changue Maybelle 10 0300257992 **G** by Bankend Quartz

In calf to WHITECROFT DR FOSTER

CHANGUE MAYBELLE 115 VG85 3gensVG/EX

1	03/01	3362	3.98	3.13	305	2	04/04	3865	3.46	3.15	305
3	06/01	4119	3.72	3.13	305	4	07/03	4280	3.68	3.13	305

Changue Maybelle 38 VG87 LP60 2gensVG/EX

1	02/10	6149	3.88	3.21	305	2	04/03	7141	3.85	3.18	305
3	05/05	5813	3.94	3.12	305	4	06/05	5151	4.07	3.17	299
5	07/08	4898	4.51	3.14	305	6	09/01	7111	3.97	3.33	305
7	10/01	6083	4.40	3.34	305	8	11/10	7032	4.14	3.27	305
9	13/05	6080	3.47	3.27	305	10	15/01	5845	4.18	3.18	305

Changue Maybelle 13 EX LP50

1	02/10	8015	3.76	3.07	305	2	04/00	8195	3.60	3.05	305
3	04/11	7771	3.98	3.13	305	4	06/00	7362	3.78	2.97	302
5	06/11	7548	3.87	2.94	280	6	07/11	7879	3.78	2.91	305
7	08/11	6849	3.93	3.12	305	8	10/05	7778	3.73	3.02	305

Changue Maybelle 10 G

1		5542	4.24	3.41	305	2		6183	3.38	3.30	305
3		4861	3.15	3.23	225	4		7225	3.34	3.29	305
5		7027	3.33	3.17	305	6		7095	3.82	3.30	302

LOT ROBERT M STEVENSON

100% AYR

12 CHANGUE MARY ROSE 91 0301500904 VG86

UK580397203828, PLI+£229, Born 11.03.10

Sire: GREEN LANE PRODIGY

dam Changue Mary Rose 74 0301488282 **G78** by Green Lane Marshall
g.d. Changue Mary Rose 55 0301467065 **VG85** by Changue Colleague
3.d. Changue Mary Rose 35 0301448884 by Changue Celebrity Tra

In calf to RAVENHILL VICTOR**CHANGUE MARY ROSE 91 VG86**

1	03/01	4750	3.88	3.36	305	2	04/01	4846	3.61	3.37	305
3	05/04	4679	3.90	3.47	305	4	06/08	4511	3.72	3.27	305

Changue Mary Rose 74 G78

1	02/11	4358	3.47	3.14	305	2	04/06	6462	4.03	3.36	305
---	-------	------	------	------	-----	---	-------	------	------	------	-----

Changue Mary Rose 55 VG85

1	03/09	4706	3.72	3.42	305	2	05/02	4418	4.05	3.18	267
3	06/01	5859	3.71	3.32	305	4	07/07	5031	3.88	3.51	305

Changue Mary Rose 35

1	04/00	4718	3.94	3.30	305
---	-------	------	------	------	-----

LOT ROBERT M STEVENSON

78% AYR

13 CHANGUE MARY ROSE 92 0304121074 VG88

UK580397103869, PLI +£92, Born 17.05.10

Sire: WEST MOSSGIEL SEAFARER

dam Changue Mary Rose 79 0304111972 **G79** by Meikle Laught Autumn Mist
g.d. Changue Mary Rose 63 0304104673 **VG85** by Changuefarm Stronghold
3.d. Changue Mary Rose 42 ET 0301454600 **EX92-3E** by Cuthill Towers Autumn Gold
4.d. Changue Mary Rose 13 0300384038 **EX** by Ben Ferme Amigo
5.d. Changue Mary Rose 6 0300335481 **EX** by Changue Watercolour
6.d. Changue Mary Rose 3 0300257991 **EX LP50** by Barwehys Keypoint

In calf to WHITECROFT DR FOSTER**CHANGUE MARY ROSE 92 VG88**

1	03/08	5191	3.88	3.06	305	2	05/07	4663	3.62	2.83	284
3	06/06	4971	3.79	3.01	305						

Changue Mary Rose 79 G79

1	03/01	4397	3.56	2.84	305
---	-------	------	------	------	-----

Changue Mary Rose 63 VG85

1	02/11	5244	3.96	3.14	305	2	04/00	5401	3.71	3.40	305
3	05/02	6032	3.66	3.45	305	4	06/04	6172	3.62	3.01	279
5	07/04	6392	3.90	3.31	305	6	08/08	4694	3.74	3.13	305
7	10/02	4628	3.67	3.11	305	8	11/06	5461	3.77	3.14	305
9	12/11	2979	3.59	3.24	236						

Changue Mary Rose 42 ET EX92-3E

1	03/02	3837	3.62	3.01	279	2	04/02	4137	4.10	2.87	239
3	05/02	3601	3.29	2.92	271	4	06/06	5306	3.42	3.12	305
5	07/10	4785	4.06	3.01	305	6	09/01	5227	4.11	3.06	281
7	10/00	5869	3.56	2.99	305	8	11/07	5588	3.26	3.06	305
9	13/09	6448	4.02	3.00	305						

PLI
+£730

NH SUNVIEW

FANTASTIC

Flattop x Balisto x Sudan

NO.1

- ✓ **No.1** Fat in top 25 PLI (+0.26%)
- ✓ **No.1** Protein in top 45 PLI (+0.13%)
- ✓ **No.1** SCC (-37)
- ✓ **No.1** Mastitis Resistance (-6)

Fantastic has it all; high ranking PLI sire, huge fat and protein and incredible udder health. His different pedigree makes him stand out from the crowd and makes him an outcross bull easy to use across the herd.



Freephone: 0800 783 7258

www.cogentuk.com

Heywood House, Chowley Oak Business Park, Chowley Oak Lane, Chester, CH3 9GA

LOT ROBERT M STEVENSON

100% AYR

14 CHANGUE CELANDINE 223 0301502352 G76

UK580397403942, PLI+£177, Born 30.10.10

Sire: ARDMORE CROWN NAPIER

dam Changue Celandine 155 0301490454 **GP83** by Changue Fiord
g.d. Changue Celandine 84 ET 0301474485 **H379** by Backgard 3082
3.d. Changue Celandine 35 0301441314 **VG89 2*** by Bankend Lord Ontario
4.d. Changue Celandine 21 0300386386 **VG LP80 4*** by Changue Headmaster
5.d. Changue Celandine 11 0300347501 **VG** by Wheatrig Lenas Commander

In calf to CHANGUE WHINSTONE**CHANGUE CELANDINE 223 G76**

1	03/06	4907	3.53	3.48	305	2	04/11	4293	4.14	3.24	305
---	-------	------	------	------	-----	---	-------	------	------	------	-----

Changue Celandine 155 GP83

1	03/00	6421	3.48	2.95	305	2	04/02	7045	3.56	2.99	305
3	05/10	5073	3.53	2.94	305	4	07/02	2032	3.17	2.67	82

Changue Celandine 84 ET H379

1	03/00	5230	3.96	3.19	305	2	04/03	5702	3.89	3.16	305
3	06/07	6257	4.25	3.24	305						

Changue Celandine 35 VG89 2*

1	02/08	6984	3.89	3.37	305	2	03/09	9052	3.66	3.39	305
3	05/01	7732	3.99	3.21	305	4	06/07	6562	4.01	3.22	305
5	07/09	5818	4.03	3.38	305						

LOT ROBERT M STEVENSON

70% AYR

15 CHANGUE CARRIE 86 0304122669 G79

UK580397604014, PLI+£108, Born 02.04.11

Sire: CHANGUE CARPE DIEM

dam Changue Carrie 72 0304115528 **GP84** by Changue Fiord
g.d. Changue Carrie 57 0304107409 **H282** by West Mossgiel Lord Of The Ring
3.d. Changue Carrie 45 0304098681 **EX90** by McCornick Oscar
4.d. Changue Carrie 26 0303041195 **EX91-2E** by Marty Hol
5.d. Changue Carrie 10 0300401533 **VG87 LP60** by Brocklehill Happy Spirit
6.d. Changue Carrie 3 0300347500 **VG** by Changue Ambassador

In calf to RAVENHILL VICTORY**CHANGUE CARRIE 86 G79**

1	02/11	4025	4.74	3.83	305	2	05/06	3669	4.59	3.48	305
---	-------	------	------	------	-----	---	-------	------	------	------	-----

Changue Carrie 72 GP84

1	02/11	3888	4.84	3.80	305	2	05/02	1649	4.52	3.26	125
---	-------	------	------	------	-----	---	-------	------	------	------	-----

Changue Carrie 57 H282

1	03/01	3587	4.23	3.70	305						
---	-------	------	------	------	-----	--	--	--	--	--	--

Changue Carrie 45 EX90

1	03/03	3822	4.54	3.73	305	2	04/05	4340	5.35	3.71	305
3	06/01	4844	4.26	3.51	305	4	08/06	5624	4.52	3.41	305
5	10/08	5624	4.52	3.41	305						

LOT ROBERT M STEVENSON

25% AYR

16 CHANGUE PAINTED LADY 4 1405002826 VG86(3YR)

UK580397404047, PLI+£182, Born 03.06.11

Sire: CHANGUE PRECIS**dam** Changuefarm Painted Lady 61 0111399885..... by Changuefarm Redbook**g.d.** Changuefarm Painted Lady 44 0111107440..... by Strathaire Southwind Luke**3.d.** Changuefarm Painted Lady 21 ET 0109753575..... by Paulo-Bro Rtl Demand**In calf to BOOKMARK RED****CHANGUE PAINTED LADY 4 VG86(3YR)**

1 03/00 5073 3.98 3.40 305 2 05/05 4683 4.11 2.88 305

Changuefarm Painted Lady 61

1 02/09 5236 3.49 3.27 290 2 03/09 5363 3.73 3.22 305

Changuefarm Painted Lady 44

1 02/11 5845 3.17 3.23 305 2 04/01 7499 3.66 3.18 305

3 05/06 8212 3.84 3.32 305 4 07/00 7777 3.31 3.18 305

Changuefarm Painted Lady 21 ET

1 02/06 5605 3.26 2.76 305 2 04/05 7007 3.3 2.97 305

3 05/10 6249 3.75 2.97 282 4 06/09 5777 3.37 3.06 305

5 08/01 6359 3.32 2.96 305 6 09/09 7866 3.22 2.96 305

LOT ROBERT M STEVENSON

88% AYR

17 CHANGUE PRIDE 82 0301504978 G77

UK580397704071, PLI+£101, Born 04.08.11

Sire: CHANGUE FIORD**dam** Changue Pride 51 ET 0301489612 **VG88** by Woodland View Pru Olympie 2**g.d.** Changue Pride 25 0301435729 **H282** by Monteith Star Jewel**3.d.** Changue Pride 11 0300391047 **H2** by Clair Gre Madges Yukon**4.d.** Changue Pride 8 0300356999 **VG** by Changue Ambassador**5.d.** Changue Pride 4 0300317542 **VG LP50** by Pant Domino**6.d.** Changue Patsy 7 0300066444 **VG** by Bankend Quartz**7.d.** Changue Petula 14 0300999566 **VG****In calf to RAVENHILL VICTORY****CHANGUE PRIDE 82 G77**

1 03/01 4514 4.00 3.27 305 2 04/02 4899 4.05 3.15 305

3 05/04 3918 4.28 3.12 305

Changue Pride 51 ET VG88

1 02/09 4066 4.32 3.24 305 2 03/11 6667 4.00 3.30 292

3 04/11 6734 4.08 3.13 305 4 06/09 6486 3.88 3.25 305

5 08/11 6026 3.90 3.23 305 6 10/07 5967 4.11 3.28 305

7 11/10 3985 4.13 3.06 305 8 13/09 1555 4.49 3.32 123

Changue Pride 25 H282

1 02/11 7090 3.87 3.30 305 2 04/04 6030 3.65 3.31 282

3 05/09 7215 4.11 3.34 305 4 06/11 3887 4.08 3.34 272

5 08/03 2776 3.77 3.16 164

Changue Pride 11 H2

1 02/11 6579 3.80 3.69 295 2 03/10 7915 4.21 3.71 305

3 04/11 6353 3.55 3.86 305 4 06/03 7506 3.97 3.53 305

5 07/06 6028 4.11 3.60 305

LOT ROBERT M STEVENSON

56% AYR

18 CHANGUE CARRIE 92 0304124094 G79

UK580397204164, PLI +£48, Born 21.02.12

Sire: HIGHWAY TOURIST

dam Changue Carrie 51 0304104350 **VG88** by Changuefarm Truth Red
g.d. Changue Carrie 42 0304097788 **VG87** by Changue Auto Cue
3.d. Changue Carrie 27 0303041214 **EX92-2E LP80**by Changue Rebate
5.d. Changue Carrie 10 0300401533 **VG87 LP60**.....by Brocklehill Happy Spirit
6.d. Changue Carrie 3 0300347500 **VG** by Changue Ambassador

In calf to BEELINE SANTA ROCK**CHANGUE CARRIE 92 G79**

1	03/00	4411	4.05	3.49	305	2	04/11	3626	4.26	3.36	305
---	-------	------	------	------	-----	---	-------	------	------	------	-----

Changue Carrie 51 VG88 6gensVG/EX

1	03/00	5692	4.15	3.34	305	2	04/08	6358	3.60	3.12	305
3	06/00	6945	3.94	3.20	305	4	07/08	5551	4.15	3.05	305
5	08/10	3581	3.62	3.04	303	6	10/00	4818	3.75	3.01	305
7	11/08	4761	3.76	3.14	305						

Changue Carrie 42 VG87

1	03/00	4327	4.02	3.42	305	2	04/06	4343	4.24	3.29	258
3	05/05	5374	4.25	3.24	305	4	06/07	4918	4.00	3.27	305
5	08/02	3935	3.98	3.34	305						

Changue Carrie 27 EX92-2E LP80

1	02/09	4546	3.76	3.05	305	2	03/08	5152	4.06	2.88	305
3	05/03	6352	4.14	2.86	305	4	06/08	7858	3.59	3.17	305
5	08/03	10793	3.89	3.15	305	6	09/07	10335	3.54	3.11	305
7	10/10	8675	3.94	2.97	305	8	12/00	8266	4.26	3.18	305
9	13/01	10834	3.88	3.04	305	10	14/02	9042	3.85	3.03	305

LOT ROBERT M STEVENSON

75% AYR

19 CHANGUE WREN 37 0304131238 GP83

UK580397504265, PLI+£214, Born 23.09.12

Sire: CHANGUE LANE MARKER

dam Changue Wren 31 0304119152 **VG87** by Changue Melville
g.d. Changue Wren 27 0304109977 **VG86** by Changue Fiord
3.d. Changue Wren 20 0304108958 **VG88**by Changuefarm Logo
4.d. Blairston Wren 3100005113 by Garne K Acres Supreme
5.d. Changue Wren 9 0300410323 **H3** by Des Prairies Horizon
6.d. Changue Wren 3 0300351702 **VG** by Changue Watercolour
7.d. Bankend Wren 8 0300273403 **GP**by Round Bush Clan Dew
8.d. Bankend Wren 5 0300105717 **VG**by Pant Vice Admiral
9.d. Bankend Wren 2 0300988450 **EX LP50**.....by Changue Landmark

In calf to CHANGUE FIORD**CHANGUE WREN 37 GP83**

1	03/02	4105	3.53	3.16	305
---	-------	------	------	------	-----

Changue Wren 31 VG87 3gensVG

1	03/01	4716	4.10	3.10	305	2	04/11	4916	3.98	3.23	305
3	06/05	5421	3.39	3.23	305						

Changue Wren 27 VG86

1	03/01	5205	3.62	3.25	305	2	05/10	5494	4.25	3.23	305
3	07/11	5381	4.12	3.40	305	4	09/11	4356	3.86	3.34	305

Changue Wren 20 VG88

1	02/11	5501	3.38	3.18	305	2	04/04	5192	3.14	3.36	305
3	06/02	3898	3.98	3.93	301	4	07/02	6582	4.18	3.33	305

The UK's Leading Livestock Marketing Company

- Nine Sale Centres
- Pedigree & Commercial Livestock
- Official Society Sales of Beef, Dairy & Sheep
- Tractors, Machinery & Commercial Vehicles
- Specialist Livestock Sales, Equine & Events
- Professional Valuations
- Online Internet Bidding



LOT ROBERT M STEVENSON

88% AYR

20 CHANGUE CELANDINE 258 0301509016 G79

UK580397304298, PLI+£171, Born 06.12.12

Sire: AUCHENSALE STAR PERFORMER

dam Changue Celandine 121 0304104778 **VG88** by Changue Memento
g.d. Changue Celandine 72 ET 0301464893 **VG86** by Ardrossan Ev Kates Trident
3.d. Changue Celandine 21 0300386386 **VG LP80 4*** by Changue Headmaster
4.d. Changue Celandine 11 0300347501 **VG** by Wheatrig Lenas Commander

In calf to WESTMOSSGIEL MODERN REALITY**CHANGUE CELANDINE 258 G79**

1	02/09	3446	4.17	3.21	305	2	03/10	3620	4.13	3.18	305
---	-------	------	------	------	-----	---	-------	------	------	------	-----

Changue Celandine 121 VG88 4gensVG

1	02/11	5456	3.88	3.17	305	2	04/10	5955	3.79	2.98	305
3	06/02	7559	3.88	3.09	305	4	07/10	5526	4.14	2.90	305
5	09/03	4804	3.82	2.98	305	6	10/10	3741	3.86	3.09	305

Changue Celandine 72 ET VG86

1	02/11	3292	4.08	3.18	305	2	04/09	6194	4.01	3.21	305
3	06/03	5625	4.32	3.48	305	4	07/04	5750	3.99	3.48	305
5	08/11	5686	4.31	3.18	305						

Changue Celandine 21 VG LP80 4*

1	02/09	7318	3.49	3.27	297	2	03/10	11110	3.63	3.16	305
3	04/10	10337	3.85	3.37	305	4	05/11	9846	3.88	3.21	305
5	07/02	8939	4.04	3.36	305	6	08/04	7941	3.89	3.24	305
7	09/05	7992	3.94	3.46	305	8	10/10	7349	3.96	3.18	305
9	12/00	5775	3.74	3.15	305	10	13/06	1129	4.00	3.43	120

LOT ROBERT M STEVENSON

44% AYR

21 CHANGUE CARRIE 100 1405005955 G77

UK580397304466, PLI +£84, Born 24.04.13

Sire: CARNELL TRISTAN

dam Changue Carrie 51 0304104350 **VG88** by Changuefarm Truth Red
g.d. Changue Carrie 42 0304097788 **VG87** by Changue Auto Cue
3.d. Changue Carrie 27 0303041214 **EX92-2ELP80** by Scarlets Markem Hol
4.d. Changue Carrie 15 0300421125 **VG85** by Changue Rebate
5.d. Changue Carrie 10 0300401533 **VG87 LP60** by Brocklehill Happy Spirit
6.d. Changue Carrie 3 0300347500 **VG** by Changue Ambassador

LC 26.02.18**CHANGUE CARRIE 100 G77**

1	03/01	3788	3.77	3.18	305						
---	-------	------	------	------	-----	--	--	--	--	--	--

Changue Carrie 51 VG88 6gensVG/EX

1	03/00	5692	4.15	3.34	305	2	04/08	6358	3.60	3.12	305
3	06/00	6945	3.94	3.20	305	4	07/08	5551	4.15	3.05	305
5	08/10	3581	3.62	3.04	303	6	10/00	4818	3.75	3.01	305
7	11/08	4761	3.76	3.14	305						

Changue Carrie 42 VG87

1	03/00	4327	4.02	3.42	305	2	04/06	4343	4.24	3.29	258
3	05/05	5374	4.25	3.24	305	4	06/07	4918	4.00	3.27	305
5	08/02	3935	3.98	3.34	305						

Changue Carrie 27 EX92-2E LP80

1	02/09	4546	3.76	3.05	305	2	03/08	5152	4.06	2.88	305
3	05/03	6352	4.14	2.86	305	4	06/08	7858	3.59	3.17	305
5	08/03	10793	3.89	3.15	305	6	09/07	10335	3.54	3.11	305
7	10/10	8675	3.94	2.97	305	8	12/00	8266	4.26	3.18	305
9	13/01	10834	3.88	3.04	305	10	14/02	9042	3.85	3.03	305

When looking for value, we'll give you more

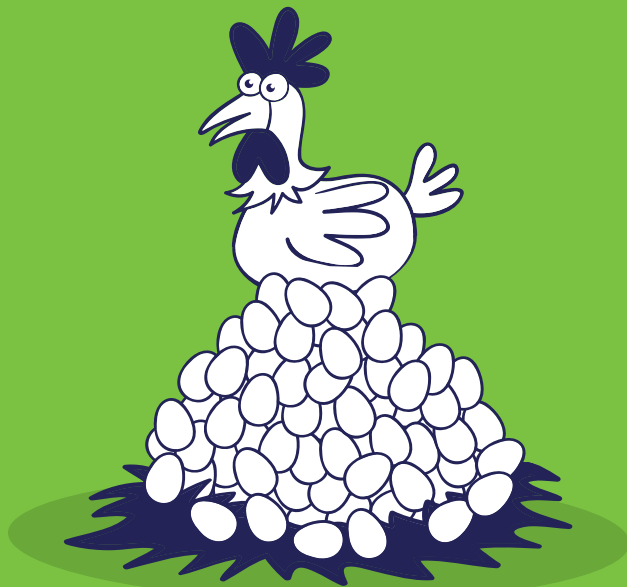

At H&H Insurance Brokers, we know that it's not just the price of your policy, or the level of cover it provides that's important.

That's why with us, we give you more than just access to the widest range of insurers, we also negotiate on your behalf to ensure you get exactly the right policy – and at the best possible price.

And with ongoing expert advice provided for free, we're fast becoming the insurance broker of choice for the region's agricultural community.

Why not speak to one of our farm insurance experts today on 01228 406 290 for a 'no obligation' quote.



Authorised and regulated by the
Financial Conduct Authority (FCA)
under Firm Reference Number 305809



www.hhinsurancebrokers.co.uk

Visit Gretna Green...

GRETNA GREEN

SINCE 1754



Preferential
Accommodation
Rates from
£55.00*

Including full Scottish breakfast
for two people. Quote 'H&H'
*Subject to availability.

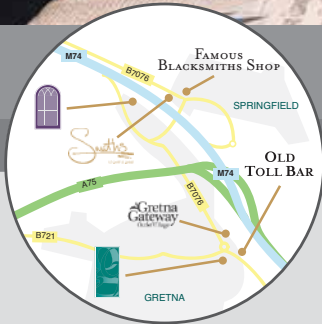

♥ Stay ♥ Dine ♥ Meet ♥

Only 10 minutes from H&H Mart located just off M6/M74



Smiths: 01461 337007 • Gretna Hall: 01461 337257 • Greens: 01461 337621



www.gretnagreen.com



meetings@gretnagreen.com



Gretna Green
Dumfries & Galloway
DG16 5EA

LOT ROBERT M STEVENSON

66% AYR

22 CHANGUE PHYLLIS 38 0304127845 GP81

UK580397104541, PLI -£37, Born 20.11.13

Sire: CHANGUE PENDULUM

dam	Change Phyllis 34 0304119454	G78				 by Change Cargo			
g.d.	Change Phyllis 33 0304107430	VG85				by Change Back Up			
3.d.	Change Phyllis 25 0304092178	VG89				by Derrwyn Select			
4.d.	Change Phyllis 19 0300401560	VG LP60				by Brocklehill Happy Spirit			
5.d.	Change Phyllis 10 0300342333	VG				by Change Match Point			
6.d.	Change Phyllis 8 0300304674	GP LP50				 by Pant Domino			
7.d.	Change Phyllis 7 0300085968	VG				by Change Keynote			
8.d.	Change Phyllis 5 0300713084	VG								

LC 20.02.18**CHANGUE PHYLLIS 38 GP81**

1 02/11 4098 3.72 3.15 305

Change Phyllis 34 G78

1 03/00 4024 3.58 3.15 305 2 04/02 1805 3.42 2.79 100

Change Phyllis 33 VG85

1 03/02 4186 3.18 3.15 305 2 04/07 4409 3.64 3.27 305

3 05/08 5324 3.41 3.20 305 4 06/10 4886 3.51 3.04 276

Change Phyllis 25 VG89

1 02/09 5783 3.94 3.06 305 2 04/04 6929 3.63 3.14 305

3 06/01 7727 4.04 3.13 305 4 07/04 7437 3.82 3.16 288

5 08/04 648 4.76 2.41 48

LOT ROBERT M STEVENSON

69% AYR

23 CHANGUE CHARLOTTE 34 0304127846 G79

UK580397304543, PLI+£230, Born 02.12.13

Sire: CHANGUE WRAPPER

dam	Change Charlotte 28 0304120933	GP83				 by Change Tryst			
g.d.	Change Charlotte 22 0304109961	VG85				 by Changuefarm Redbook			
3.d.	Change Charlotte 14 0301454587	EX90				 by Cuthill Towers Autumn Gold			

In calf to CHANGUE CADELL**CHANGUE CHARLOTTE 34 G79**

1 02/11 3858 3.35 2.98 305

Change Charlotte 28 GP83

1 03/08 4823 3.48 3.13 305 2 05/00 7365 3.40 3.27 305

3 06/03 9756 2.92 3.07 305

Change Charlotte 22 VG85

1 02/10 6225 3.76 3.18 305 2 03/11 7679 4.12 3.22 305

3 04/11 6041 4.33 3.27 287 4 05/11 5359 3.16 3.11 211

Change Charlotte 14 EX90

1 02/09 5385 3.75 2.94 305 2 04/00 6643 4.16 2.94 305

3 05/01 5520 4.13 2.87 305 4 06/04 7917 3.58 3.12 305

5 07/05 6017 3.68 3.04 305 6 08/08 5039 3.69 3.11 305

7 09/08 6501 3.29 3.05 305 8 10/11 6484 3.74 2.94 305

LOT ROBERT M STEVENSON

100% AYR

24 CHANGUE MARTHA 60 0301512006 G75

UK580397404544, PLI +£68, Born 03.12.13

Sire: BROCKLEHILL KESTRAL

dam	Change Martha 48 0301500289 EX90	by Change Melville
g.d.	Change Martha 44 0301488298 GP81 LP60	by Knutsford White Flash
3.d.	Change Martha 31 0301479813 VG85	by Change Tryst
4.d.	Change Martha 8 0301435720 H375	by Bankend Lord Ontario
5.d.	Change Martha 4 0300365374 VG	by Pant Domino
6.d.	Change Martha 3 0300357980 G	by Bankend Quartz
7.d.	Change Martha 0300116187 VG	by Auchenflower Statesman

In calf to RAVENHILL VICTORY**CHANGUE MARTHA 60 G75**

1 02/11 3640 3.82 3.40 305

Change Martha 48 EX90

1	02/11	4922	3.76	2.79	305	2	04/02	4804	3.70	2.98	305
3	05/03	5880	3.33	3.01	305	4	06/03	4840	3.39	3.12	305
5	07/04	3937	3.35	3.09	305	6	08/04	3628	3.57	2.93	305

Change Martha 44 GP81 LP60

1	02/11	4407	3.12	2.94	305	2	04/07	7098	2.93	3.16	305
3	05/07	7756	3.28	3.10	305	4	06/07	7714	3.18	3.05	305
5	07/08	8396	3.19	3.16	305	6	09/00	9081	3.60	3.03	305
7	09/10	7285	3.61	3.36	305	8	10/10	7669	3.50	3.07	305

Change Martha 31 VG85

1	02/09	4420	3.80	3.12	305	2	03/10	5910	3.90	3.23	305
3	05/04	5355	3.96	3.22	305	4	06/06	5249	3.79	3.22	305
5	08/00	6114	3.87	3.09	305	6	09/07	4028	4.24	2.95	284

LOT J BREWSTER

25 BOCLAIR BG CAMILLA 3 01560353101616 GP84

UK560353101616, PLI +£23, Born 19.01.14

Sire: BOCLAIR GOLDWYN

dam	Boclair Convincer Camilla 0110943026 VG85	by Wa-Del Convincer
g.d.	Boclair Objective Camilla 0110109329 VG85	by Boclair Objective
3.d.	Boclair Bert Camilla 60001011221705 EX92-3E	by Belt

LC 13.02.18**BOCLAIR BG CAMILLA 3 GP84**

1	02/03	4330	3.81	3.40	174	2	03/02	8561	3.10	3.38	281
3	Fresh										

Boclair Convincer Camilla VG85 3gensVG/EX

1	02/03	8721	3.88	3.19	305	2	03/06	7914	3.67	3.03	282
3	04/05	11619	4.06	2.99	305	4	05/05	11383	4.12	3.05	305
5	06/04	10006	3.90	3.00	305	6	07/09	12133	4.07	3.03	305
7	08/09	12664	3.84	2.99	305	8	09/10	12222	3.85	2.98	305

Boclair Objective Camilla VG85

1	02/05	7885	4.59	3.51	305	2	03/05	7317	4.42	3.41	263
3	04/04	8258	4.51	3.59	293						

Boclair Bert Camilla EX92-3E

1	02/06	9181	4.20	3.41	305	2	03/07	10145	3.89	3.21	305
3	04/11	10092	3.83	3.14	305	4	05/11	11391	3.84	3.11	305
5	07/00	11686	3.87	2.95	305	6	08/04	11186	3.84	3.22	305
7	09/05	11751	3.90	3.14	305	8	10/07	9929	3.62	3.17	305
9	11/09	8869	4.19	3.09	305	10	12/09	8416	4.06	3.00	279

HEIFERS IN MILK

LOTS 26 - 78 (55 entries)

LOT JANE STEEL

26 LOMOND BERRYHILL PEACH 01542995101676

UK542995101676, PLI +£85, Born 02.01.15

Sire: BERRYHILL

dam	Lomond Bossman Peach 0112289570.....	by Bassingthorpe Bossman
g.d.	Lomond Shottle Peach 0111537576 VG85	by Picston Shottle
3.d.	Lomond Outside Peach PI 0110897415	by Comestar Outside
4.d.	Lomond Wade Peach PI ET 0109819396 VG85	by Parker Aero Wade
5.d.	Escott Precious PI ET 0109072703 VG85	by Lutz-Meadows E Mandel
6.d.	Clover-Mist Black Peach PI ET 6513951035 EX90	by To-Mar Blackstar
7.d.	Mansion-Valley Precious PI ET 6512244356 EX93	by Marshfield Elevation Tony
8.d.	Sher-Mar Highmark Hiawatha PI 6508619787 EX	by Puget-Sound Highmark
9.d.	Sher-Mar Lee Mitzi PI 6507803182 EX	by Sher-Mar Bootmaker Lee
10.d.	Sher-Mar Mingo Mimi PI 6507147625 EX	by Sher-Mar Crisscross

Due before sale day

Lomond Bossman Peach

• No milk records

Lomond Shottle Peach VG85

1	02/06	7404	3.94	3.07	305	2	03/11	3811	4.07	2.82	98
---	-------	------	------	------	-----	---	-------	------	------	------	----

Lomond Outside Peach PI

1	02/06	9410	3.39	3.04	305	2	03/06	10373	3.91	3.10	305
3	04/10	9934	4.13	3.07	305						

LOT JAH WALTON & SON

27 BANKVIEW RAINMAN ESTA 01103102500793

UK103102500793, PLI+£185, Born 25.03.15

Sire: VORTEX RAINMAN

dam	Bankview Shottle Esta 4 0112305218.....	by Picston Shottle
g.d.	Bankview Gibson Esta 0111302697 VG88	by Silky Gibson
3.d.	Hinton Charles Esta 0109328579 VG86	by Boulet Charles

LC 04.02.18

Bankview Shottle Esta 4

1	02/08	7877	4.01	3.31	305	2	03/09	8217	3.97	3.32	287
---	-------	------	------	------	-----	---	-------	------	------	------	-----

Bankview Gibson Esta VG88

1	02/05	8134	3.83	2.90	305	2	04/05	9728	4.31	2.95	283
3	05/05	9653	4.47	3.01	297	4	06/05	1809	3.62	3.22	67

Hinton Charles Esta VG86

1	03/04	7603	4.10	3.20	305	2	04/04	8627	3.77	3.26	282
3	05/05	10316	3.65	3.02	305	4	06/05	8426	3.67	2.88	305
5	07/06	10870	3.78	2.76	305	6	08/08	9572	3.78	2.73	293
7	09/09	7737	3.80	2.73	305	8	11/00	6573	3.64	2.69	288
9	12/03	4111	3.87	2.61	183						

LOT RJ LIVINGSTONE

28 KIRTLEVALE AZURE PALM 01581741201105

UK581741201105, PLI+£145, Born 16.04.15

Sire: COGENT AZURE

dam Kirtlevale Metallic Palm 01581741500835 by Woodmarsh Metallic

g.d. Kirtlevale Shaker Palm 01581741300630 by Picston Shaker

3.d. Kirtlevale Dubai Palm 01581741700473 by Alh Markwell Dubai

LC 21.02.18

LOT L DAVIDSON & SON

62% AYR

29 HALMYRE URR JINKS 544 0304131934

UK582688202306, PLI+£108, Born 23.05.15

Sire: ARDMORE OPTIMUS

dam Halmyre Urr Jinks 500 1405006827 **VG87** by Halmyre Urr Hunters Joe

g.d. Halmyre Urr Jinks 458 1405000757 by Savard Red

3.d. Halmyre Urr Jinks 392 0304106723 **VG87** by Halmyre Urr Jack

LC 19.02.18

Halmyre Urr Jinks 500 VG87

1	02/04	6249	4.48	3.25	282	2	03/04	10728	4.13	3.25	305
3	04/05	8971	4.10	3.14	250						

Halmyre Urr Jinks 458

1	02/11	4317	4.79	3.23	305	2	04/00	7201	3.95	3.08	305
3	05/00	7290	4.41	3.20	305						

Halmyre Urr Jinks 392 VG87

1	02/09	6665	3.88	3.40	305	2	03/10	6454	3.12	3.07	248
3	04/09	7034	3.59	3.23	277	4	05/10	8103	3.60	2.99	247
5	06/11	7020	3.39	3.00	280						

Robust dairy technology

built in New Zealand and installed and serviced by our specialist team.

No matter what type of cow you are milking, from organic to high volume herds, we can help you create **your ideal milking operation.**

Milk Meters and Auto ID available with these systems



waikatomilking.com/uk

Talk to our UK sales team today on **0777 842 3991**

INNOVATION | PERFORMANCE | DURABILITY | PROVEN



LOT SL & PS BELL

30 HOLMLAND BALOO LUSTRE 01111169701893

UK111169701893, PLI+£105, Born 03.06.15

Sire: SAHARA BALOO

dam Holmland Jenny Lustre ET 0112465001 **GP82** by Jenny-Lou Marshall P149
g.d. Ehrhardt Durham Logic ET 65000135825930 **EX923E** by Regancrest Elton Durham
3.d. Idee Lustre PI ET 6406733443 **EX95** by Robthom Integrity
4.d. Ravenswell Lydia PI 6404806501 **EX92 19*** by Bridon Astro Jet
5.d. Spring Farm Miss Lynn PI ET 6403769367 **VG85** by Deslacs Rockman Lynmack
6.d. Spring Farm Miss Connie PI 6402611082 **VG88** by Romandale Reflection Marquis
7.d. Spring Farm Miss Citation PI 6402315144 **VG87** by Rosafe Citation R
8.d. Spring Farm Miss Pathfinder PI 6401666472 **EX**
9.d. Spring Farm Fond Pathfinder PI 6401089382 **VG**
10.d. Evermot Pathfinder Ormsby PI 6400638214 **VG**

LC 30.01.18**Holmland Jenny Lustre ET GP82**

1	02/10	9155	3.69	3.25	261	2	03/08	8448	3.74	3.19	185
---	-------	------	------	------	-----	---	-------	------	------	------	-----

Ehrhard Durham Logic ET EX92-3E

1	01/10	10415	4.20	3.60	305	2		11784	4.10	3.60	365
3		13059	4.10	3.60	421						

Idee Lustre PI ET EX95

1	02/03	9613	3.80	3.30	305	2	03/04	12259	4.50	3.30	305
3	05/04	21060	5.20	3.15	305	4	08/06	19976	5.40	2.94	305

- Grand Champion Royal Winter Fair 2002
- All Canadian 5yr 2002
- Grand Champion BC Spring Show 2001
- 1st Snr. 3yr Royal Winter Fair 2000
- All Canadian Snr. 3yr 2000
- Maternal sister to:
- 6 Excellents and 13 Very Goods

**EHRHARD DURHAM LOGIC ET EX92-3E**

g.d. of lot 30

**NOW OPEN
in Thornhill**



North of England & Scottish Borders Rural Property Advisors

- Property Sales & Marketing
- Rural Estate Management
- Conservation & Environment
- Landlord & Tenant
- Valuations & AMC Agents
- Planning & Development
- Compulsory Purchase & Compensation



Carlisle 01228 406260 | Durham 0191 370 8530 | Kendal 01539 721375
Newtown St Boswells and Thornhill 01835 344860

hhland.co.uk



LOT L DAVIDSON & SON

88% AYR

31 HALMYRE URR BROWN BUD 31 0301517073

UK582688502330, PLI+£127, Born 30.06.15

Sire: DE LA PLAINE PRIME

dam	Halmyre Urr Brown Bud 11 0304119736 VG89	by Halmyre Urr High Regard
g.d.	Halmyre Urr Brown Bud 2 0304104534 VG89	by Brierside Golden Sand
3.d.	Bankend Brown Bud 15 0304097079	by Stamford Trigger
4.d.	Bankend Brown Bud 10 0304091458 H185	by Horizon Ranger Red Hol
5.d.	Bankend Brown Bud 5 0301437008 H185	by Pant Wizard
6.d.	Bankend Brown Bud 0300381670 EX LP60	by Bankend Cash Flow
7.d.	Bankend White Bud 13 0300335234 VG LP50	by Dilham Dairy Event

LC 15.02.18**Halmyre Urr Brown Bud 11 VG89 2gensVG**

1	02/11	6501	4.68	2.97	305	2	03/11	11750	4.68	3.17	305
3	05/04	9810	4.74	3.17	305	4	06/05	9926	4.51	3.28	305

Halmyre Urr Brown Bud 2 VG89

1	02/07	5050	4.87	3.66	273	2	03/06	6562	4.71	3.62	284
3	04/05	7585	4.41	3.41	283	4	05/05	7722	4.65	3.24	285
5	06/04	7636	4.53	3.48	305	6	07/04	6847	4.65	3.21	287
7	08/04	5731	4.31	3.21	267	8	09/03	7557	4.44	3.29	235

Bankend Brown Bud 15

1	00/00	7623	3.84	3.14	305	2	03/05	9070	3.96	3.26	305
3	04/07	8188	3.59	3.23	305	4	05/11	10145	3.81	3.01	305
5	07/00	9046	3.64	3.15	305						

LOT L DAVIDSON & SON

80% AYR

32 HALMYRE URR LADYBIRD 508 0304131948

UK582688502337, PLI+£34, Born 03.07.15

Sire: HALMYRE URR MAJESTIC

dam	Halmyre Urr Ladybird 473 0304127342	by Nexus Dreamer
g.d.	Halmyre Urr Ladybird 413 0304118148	by Brocklehill Buccaneer
3.d.	Halmyre Urr Ladybird 352 0304106745 EX94-6E LP80	by Halmyre Urr Middleman

LC 10.02.18**Halmyre Urr Ladybird 473**

1	02/01	1085	3.89	3.11	31
---	-------	------	------	------	----

Halmyre Urr Ladybird 413

1	03/00	8173	5.08	3.37	305	2	04/03	9369	4.63	3.50	305
---	-------	------	------	------	-----	---	-------	------	------	------	-----

Halmyre Urr Ladybird 352 EX94-6ELP80

1	02/10	7175	5.22	3.70	305	2	04/01	5841	6.10	3.56	305
3	05/05	7918	5.19	3.40	305	4	06/05	8529	4.26	3.22	264
5	07/05	8856	4.88	3.28	304	6	08/05	9714	4.59	3.18	304
7	09/05	8924	4.45	3.09	301	8	10/07	7709	5.06	3.30	285
9	11/06	9398	4.46	3.16	305	10	12/09	6799	5.12	3.51	305
11	13/10	8301	4.89	3.42	305						

LOT L DAVIDSON & SON

66% AYR

33 HALMYRE URR LOUISE 332 0304131950

UK582688102340, PLI +£82, Born 07.07.15

Sire: HALMYRE URR MAJESTIC**dam** Halmyre Urr Louise 291 0304127330..... by Halmyre Urr Lieutenant**g.d.** Halmyre Urr Louise 219 0304113548 **VG85** by Halmyre Urr Pinsent**3.d.** Halmyre Urr Louise 180 0304104536..... by Knowe First Priority**LC 19.01.17****Halmyre Urr Louise 291**

1 02/02 529 3.71 3.54 27

Halmyre Urr Louise 219 VG85

1 02/07 7359 4.29 3.43 305 2 03/08 8650 4.08 3.17 295

3 04/08 7306 4.58 3.29 274 4 05/07 8712 4.43 3.36 295

5 06/06 7884 4.64 3.42 305 6 07/07 5826 4.34 3.24 232

Halmyre Urr Louise 180

1 03/01 7169 4.87 3.34 305 2 04/04 8801 4.30 3.28 266

LOT MESSRS FISHER

34 NEWTONMOSS ALGERIA WELCOME 2 01104001302708

UK104001302708, PLI +£61, Born 29.07.15

Sire: DENMIRE ALGERIA**dam** Newtonmoss Goldfish Welcome 2 0112428442 **G78**..... by Toc-Farm Goldfish**g.d.** Newtonmoss Patron Welcome 0111717417 **GP82**..... by Skyhigh Durham Patron**3.d.** Newtonmoss Thumper Welcome 0110026496 **VG87 SP LP70**..... by Heartbeat Thumper**LC 21.02.18****Newtonmoss Goldfish Welcome 2 G78**

1 02/04 8187 4.02 3.31 305 2 03/09 9411 4.29 3.17 293

Newtonmoss Patron Welcome GP82

1 02/07 9270 4.47 3.36 305 2 03/08 9432 4.03 3.39 271

3 04/07 9893 4.33 3.40 290 4 05/07 9767 4.83 3.50 288

Newtonmoss Thumper Welcome VG87 SP LP70

1 02/05 8426 3.94 3.36 305 2 03/06 9432 4.18 3.32 305

3 04/07 11428 4.23 3.15 305 4 05/11 10161 4.86 3.36 305

5 07/03 12824 4.15 3.13 305 6 08/11 10217 4.72 3.21 305

LOT SKIRWITH HALL FARMS LTD

35 STOWBECK CRUISE MAVIS 01102128204295

UK102128204295, PLI+£335, Born 09.08.15

Sire: WILTOR CRUISE**dam** Stowbeck Endstory Mavis 0112298817..... by O-Man End-Story**g.d.** Stowbeck Buckeye Mavis 0111716035 **VG85 SP** by R-E-W Buckeye**3.d.** Stowbeck Freeman Mavis 4 0111299847 **VG86 SP**..... by Braedale Freeman**4.d.** Stowbeck Denver Mavis 2 0110039169 **VG88 LP50**..... by Snow-N Denver**5.d.** Rendham Mattador Mavis 1200073256 **EX90-3E LP100 RM EC (60)**.... by A Butlerview Mattador**LC 02.02.18****Stowbeck Endstory Mavis**

1 02/03 7699 4.53 3.53 286 2 03/02 8489 5.20 3.95 305

3 04/01 3759 4.15 3.24 117

Stowbeck Buckeye Mavis VG85 SP

1 02/01 9189 4.40 3.43 305 2 03/00 9881 4.75 3.73 305

3 04/00 10263 4.75 3.71 305

Stowbeck Freeman Mavis 4 VG86 SP

1 02/03 8281 4.33 3.34 305 2 03/05 11255 4.10 3.48 305

3 04/05 11164 3.80 3.32 305 4 05/08 9279 4.05 3.09 255

LOT P & CA HARRISON

36 CHISHILLWAYS SHADOW PETRINA 106 01107424500995

UK107424500995, PLI +£50, Born 19.08.15

Sire: B-CREST SHADOW**dam** Chishillways Inquirer Petrina 88 0111517359 **EX90 LP60**..... by Summersshade Inquirer**g.d.** Chishillways Petrina 63 0109893580 **EX91** by Billsot Park**3.d.** Chishillways Petrina 53 0109105626 **GP81** by Boulet Charles**LC 24.02.18****Chishillways Inquirer Petrina 88 EX90 LP60 2gensEX**

1	02/08	8489	4.03	3.33	305	2	04/02	8798	4.81	3.37	305
3	05/11	9780	4.58	3.25	305	4	07/02	9156	4.17	3.55	305
5	08/09	8369	4.59	3.35	305						

Chishillways Petrina 63 EX91

1	02/03	7290	4.33	3.51	305	2	03/06	9626	4.29	3.36	305
3	06/00	10638	4.53	3.25	305	4	07/03	11205	4.18	3.44	305
5	08/07	10953	4.22	3.32	305	6	09/10	10475	3.82	3.43	305
7	11/03	5301	3.99	3.16	217						

Chishillways Petrina 53 GP81

1	02/04	6909	4.31	3.10	305	2	03/05	6876	4.39	3.16	305
---	-------	------	------	------	-----	---	-------	------	------	------	-----

LOT J GRAY

37 NEWPARK FRANZ GENIE POF 01100894202170

UK100894202170, PLI+£280, Born 08.09.15

Sire: ABS FRANZ**dam** Newpark Baxter Genie 0112214390 **VG88** by Emerald-Acr-Sa T-Baxter Br**g.d.** Newpark Mr Sam Genie 0111609088 **VG86** by Regancrest-Mr Drham Sam**3.d.** Newpark Hatley Genie 0110995049 **EX91** by Coldsprings Hatley**Due to calve before sale day****Newpark Baxter Genie VG88 3gensVG/EX**

1	02/03	8904	3.89	2.98	305	2	03/08	10112	4.15	3.11	305
3	04/10	7569	4.89	3.12	250						

Newpark Mr Sam Genie VG86

1	03/02	9046	4.32	3.08	281	2	04/01	13465	4.35	3.03	305
3	05/04	8627	4.27	3.10	305						

Newpark Hatley Genie EX91

1	02/05	6128	5.04	3.17	280	2	03/04	9166	4.98	3.20	305
3	04/04	10375	4.57	3.02	299	4	05/04	11301	4.66	3.01	305
5	06/05	11714	4.87	3.01	305						

LOT L DAVIDSON & SON

77% AYR

38 HALMYRE URR ETTA 375 0304131956

UK582688302356, PLI+£116, Born 19.09.15

Sire: RAVENHILL STORMIN NORMAN

dam Halmyre Urr Etta 357 0304125208 **GP84**.....by Halmyre Urr Journeyman
g.d. Halmyre Urr Etta 294 0304104545.....by Brierside Golden Sand
3.d. Halmyre Urr Etta 257 0304093490..... by Middle Red Inspiration

LC 05.02.18**Halmyre Urr Etta 357 GP84**

1	02/02	6197	3.79	3.55	305	2	03/02	8633	3.92	3.54	305
3	04/01	8693	3.89	3.68	277						

Halmyre Urr Etta 294

1	00/00	7300	4.00	3.55	305	2	04/06	10193	4.68	3.75	305
3	05/07	9480	4.42	3.61	275	4	06/07	8529	4.46	3.60	296
5	07/08	8641	4.62	3.52	280	6	08/08	7397	4.31	3.32	255

Halmyre Urr Etta 257

1	02/08	6544	3.83	3.37	305	2	03/10	6235	3.74	3.30	264
3	04/10	7059	3.64	3.53	269	4	05/09	7210	3.53	3.28	256

LOT JL MILES & SON

38A LITTLEBRIDGE LOTTIE 926 011235264016211621

UK123526401621, PLI-£22, Born 19.09.15

Sire: MS ATLEES SHT AFTERSHOCK

dam Littlebridge Lottie 797 0111460778 **VG85**..... by Comestar Outside
g.d. Littlebridge Lottie 678 0110057413 **GP83**.....by Istar Aero
3.d. Littlebridge Lottie 515 0108911094 **VG85**.....by Duregal Astre Starbuck
4.d. Littlebridge Lottie 430 0108234802 **EX90**.....by Meadolake Rorae Matt

LC 16.01.18**Littlebridge Lottie 797 VG85**

1	02/10	9343	4.28	3.00	305	2	04/02	9078	4.47	3.06	305
3	05/04	9811	4.77	3.20	305	4	06/05	11140	4.73	3.29	305
5	07/07	10927	5.14	3.11	305						

Littlebridge Lottie 678 GP83

1	02/03	8140	3.41	3.04	305	2	03/04	9547	3.38	3.01	305
3	04/06	11017	3.54	3.08	305	4	05/08	11523	3.78	3.06	305
5	07/04	10461	3.57	3.02	305						

Littlebridge Lottie 515 VG85

1	02/06	8158	3.84	2.92	305	2	03/08	10520	3.59	3.19	305
3	05/03	10334	3.96	2.80	262						

LOT ROBERT STEEL & SON

39 KEPCULLOCH CAMELOT KIMO 01542995101718

UK542995101718, PLI+£237, Born 24.09.15

Sire: LARCREST CAMELOT

- dam** Kepculloch Alexander Kimo 0112447072.....by Golden-Oaks St Alexander
g.d. Kepculloch Garrett Kimo 0111995355.....by Schillview Garrett
3.d. Kepculloch Merchant Kimo PI 0110989183 **VG88**.....by Altagen-I Merchant
4.d. Kepculloch Outside Kimo PI 0110276210 **VG86**.....by Comestar Outside
5.d. Quality B C Kimo PI 6406746380 **EX93-4E**.....by Boulet Charles
6.d. Quality Astre Kimo PI 6405837816 **GP83**.....by Duregal Astre Starbuck
7.d. Beaucoise Tempo Kimo PI 6403573891 **EX**.....by Roybrook Tempo
8.d. Chacook Elevation Kim PI 6403185989 **VG85**.....by Round Oak Rag Apple Elevation

Due to calve before sale day**Kepculloch Alexander Kimo**

- No milk records

Kepculloch Garrett Kimo

1 02/05 8373 3.73 3.10 305

Kepculloch Merchant Kimo PI VG88

1	02/08	7953	3.71	3.16	249	2	03/08	9394	4.05	3.25	305
3	05/03	11348	3.63	3.08	305	4	06/05	9630	3.70	3.08	273

LOT JL MILES & SON

39A LITTLEBRIDGE LOTTIE 927 01123526701624

UK123526701624, PLI+£160, Born 25.09.15

Sire: PICSTON SHOTTLE

- dam** Littlebridge Lottie 880 0112461152 **GP84**.....by Crackholm Fever
g.d. Littlebridge Lottie 790 0111419032 **EX90**.....by Roylane Jordan
3.d. Littlebridge Lottie 749 0110943772 **GP82**.....by Littlebridge Principal
4.d. Littlebridge Lottie 715 0110495751 **VG89**.....by Cherry Crest Frontier

LC 19.02.18**Littlebridge Lottie 880 GP84**

1 02/04 8526 4.69 3.13 305 2 03/05 8929 4.33 2.94 305

Littlebridge Lottie 790 EX90(5YR)

1	02/10	9465	3.58	3.01	305	2	04/03	11627	3.76	2.93	305
3	05/06	11611	3.60	3.08	305	4	07/00	4256	4.00	2.91	166

Littlebridge Lottie 749 GP82

1 02/07 9253 3.36 3.22 305 2 04/00 917 6.41 2.28 35

LOT P & CA HARRISON

40 CHISHILLWAYS SHADOW ROMA 109 01107424301000

UK107424301000, PLI +£41, Born 02.10.15

Sire: B-CREST SHADOW**dam** Chishillways Tamos Roma 92 0111938366 **GP82**.....by Chishillways Tamos**g.d.** Chishillways Roma 65 0109921213 **EX94-3E**by Bricknell Clovermist Augusta**3.d.** Chishillways Roma 53 0109186888 **GP83**.....by Keepholm Star Nathan**LC 22.02.18****Chishillways Tamos Roma 92 GP82**

1	02/07	8312	3.84	2.98	290	2	03/06	8378	3.98	3.23	301
3	04/06	9499	4.15	3.03	305	4	05/07	9350	3.89	3.16	305

Chishillways Roma 65 EX94-3E

1	02/03	8477	3.58	2.99	305	2	03/04	11175	3.85	3.05	305
3	04/07	11555	3.71	3.04	305	4	06/02	11554	4.13	3.13	305
5	07/07	12647	3.53	3.09	305	6	08/10	11476	3.68	3.03	305
7	10/02	10661	3.56	3.11	305	8	11/09	7670	3.96	3.04	305
9	13/03	8004	4.10	3.15	305						

Chishillways Roma 53 GP83

1	02/03	6566	3.69	3.14	277	2	03/02	7810	3.35	3.24	295
3	04/03	7735	3.63	3.26	305						

LOT KJ & CS WILSON

41 HILLTOP EUPHORIC VALERIE 01100318701933

UK100318701933, PLI+£160, Born 07.10.15

Sire: RITER FS EUPHORIC**dam** Hilltop Cup P Valerie 0112458960.....by Gillette Stanleycup**g.d.** Hilltop Parag K Valerie 0111338856 **VG85**by Holmeden Paragon**3.d.** Hilltop Fred H Valerie 0110905684.....by Hilltop Fred**LC 21.01.18****Hilltop Cup P Valerie**

1	02/05	7990	3.94	3.18	305	2	03/09	8296	3.88	3.16	305
---	-------	------	------	------	-----	---	-------	------	------	------	-----

Hilltop Parag K Valerie VG85

1	02/01	6852	4.22	3.17	305	2	03/04	10757	4.20	3.23	305
3	04/09	9769	4.56	3.10	305	4	05/10	9448	4.52	3.14	305

Hilltop Fred H Valerie

1	02/06	5867	5.11	3.33	305	2	03/06	6044	5.48	3.83	305
3	04/11	8188	5.80	3.35	305	4	06/03	6314	5.34	3.36	305

LOT RJ LIVINGSTONE

42 KIRTLVALE GOODWHONE BARLEY 01581741301162

UK581741301162, PLI+£209, Born 10.10.15

Sire: TW GOODWHONE**dam** Kirtlevale Jordan Barley 01581741100579by Roylane Jordan**g.d.** Kirtlevale Shaker Barley Z 581741100243by Picston Shaker**LC 11.02.18****Kirtlevale Jordan Barley**

3	04/08	8466	4.07	3.16	305	4	05/11	11544	3.84	3.03	305
5	07/01	11750	3.93	3.06	305						

LOT ROBERT STEEL & SON

43 KEPCULLOCH BALISTO SUMMER 01542995301727

UK542995301727, PLI+£324, Born 15.10.15

Sire: DE-SU 11236 BALISTO

dam Kepculloch Talent Summer 3 ET 0112460173..... by Ladino Park Talent
g.d. Altona Lea Rudolph Summer PI 6406871733 **EX95-2E**.....by Startmore Rudolph
3.d. Altona Lea Prelude Fancy PI ET 6405943173 **VG87**..... by A Ronnybrook Prelude
4.d. Altona Lea Sheik Leanne PI 6403674681 **EX**..... by A Puget-Sound Sheik
5.d. Altona Lea Amos Roberta PI 6403073169 **EX**..... by Rose Edge Sir Triune Amos
6.d. Altona Lea Starlite Harrie PI 6402549247 **EX**..... by Roybrook Starlite
7.d. Altona Lea Dekol Bertha PI 6402133467 **VG**

Due to calve before sale day**Kepculloch Talent Summer 3 ET**

- No milk records
- Maternal sister to

Kepculloch Integrity Summer 2 EX92-3E 10842kg 3.80% 3.18%**Kepculloch Talent Summer EX91-2E** 9215kg 4.53% 3.61%**Kepculloch Jordan Summer 2 EX90** 11458kg 4.18% 3.22%**Kepculloch Integrity Summer EX90** 9346kg 3.93% 2.92%**Kepculloch Jordan Summer VG86** 12146kg 4.32% 3.05%**Kepculloch Sanchez Summer VG85** 10910kg 4.11% 3.33%**Altona Lea Rudolph Summer PI EX95-2E**

1	03/04	8846	4.41	3.55	305	2	05/07	9784	4.64	3.36	305
3	07/00	10852	4.38	3.31	305	4	07/11	13474	4.39	3.48	305

Altona Lea Prelude Fancy PI ET VG87

1	02/05	7913	4.30	3.60	305	2	03/09	9412	4.30	3.60	305
---	-------	------	------	------	-----	---	-------	------	------	------	-----

- Maternal sister to

Altona Lea Lieutenant Leah VG88 11600kg 3.55% 3.15%**Altona Lea Prelude Frolic VG85** 9174kg 4.30% 3.60%**ALTONA LEA RUDOLPH SUMMER PI EX95-2E**

g.d. of lot 43

LOT J GRAY

44 DRUMTALL BALOO MEG 01561058100555

UK561058100555, PLI+£141, Born 19.10.15

Sire: SAHARA BALOO

dam Annalicka Gky Meg 46141648262382 **VG88** by Galastar Bluesky
g.d. Annalicka Cix Meg 2 46141648291486 **EX91** by Cradenhill Eden
3.d. Annalicka Wud Meg 46141648290876 **VG89** by Woudhoeve Dunker
4.d. Annalicka E Black Meg 0109248571 **VG87** by Eblack

Due to calve before sale day**Annalicka Gky Meg VG88 4gensVG/EX**

1	02/08	7404	4.22	3.42	305	2	03/08	9600	3.76	3.29	305
---	-------	------	------	------	-----	---	-------	------	------	------	-----

Annalicka Cix Meg 2 EX91

1		7303	3.37	3.42	288	2		8692	3.42	3.25	305
3		9824	3.85	3.21	305	4		8592	3.37	3.30	305

Annalicka Wud Meg VG89

1		6726	3.69	3.38	305	2		8283	3.81	3.31	305
3		4115	4.42	3.43	280	4		8048	3.83	3.30	305
5		7369	3.67	3.24	305	6		4881	3.35	3.27	256
7		6350	3.74	3.21	305						

LOT JW GRAVES & SON

45 MELLGUARDS TRIGGER DANIELLE 2 01102229503618

UK102229503618, PLI+£145, Born 22.10.15

Sire: LARS-ACRES SHOT TRIGGER

dam Mellguards Homestead Danielle 0101911261 by Bomaz Homestead
g.d. Mellguards Danielle 0101911260

LC 22.02.18**Mellguards Homestead Danielle**

1	02/03	5496	4.66	3.24	299	2	03/03	9623	3.72	2.92	278
3	04/02	6912	2.94	3.00	297	4	05/02	9298	3.26	3.02	290

Mellguards Danielle

1	02/04	8144	2.81	3.35	275	2	03/03	9961	2.67	3.12	305
3	04/03	1619	1.76	2.92	44	4	05/03	12997	3.22	2.76	295
5	06/02	9730	3.10	2.92	283						

LOT SL & PS BELL

46 HOLMLAND LINCOLN AILSA 01111169501996

UK111169501996, PLI+£347, Born 24.10.15

Sire: WOODCATT LINCOLN

dam Holmland Epic Ailsa ET 0112440935 by Generations Epic
g.d. Vieuxsaule Freddie Alicia ET 64000106759911 **VG87** by Badger-Bluff Fanny Freddie
3.d. Vieuxsaule Toystory Haley ET 64000104224798 **EX90** by Jenny-Lou Mrshl Toystory
4.d. Vieuxsaule Allen Dragonfly 6408378264 **EX94-2E** by Canyon-Breeze Allen
5.d. Vieuxsaule Outside Mary Sol 6407180617 **EX95** by Comestar Outside
6.d. Vieuxsaule Char Marie Soleil 6406615169 VG85

LC 29.01.18**Holmland Epic Ailsa ET**

1 02/09 2379 4.05 3.07 65

Vieuxsaule Freddie Alicia ET VG87

1 02/01 9663 4.80 3.50 305 2 03/02 11589 5.30 3.40 305

• She has 5 sons in AI

• Full sister to:

Vieuxsaule Freddie Marie Jose VG86 2yr

• Maternal sister to:

Vieuxsaule MOM Haydie VG85 2yr 17341kg 4.50% 3.30%**Vieuxsaule Toystory Haley ET EX90**

1 02/00 9492 4.60 3.30 305 2 03/09 10385 3.90 3.30 296

3 05/02 9821 4.20 3.30 253 4 07/08 11827 4.50 3.30 301

• Full sister to:

Vieuxsaule Toystory Peyton VG88 14948kg 3.0% 2.9%**Vieuxsaule Toystory Karen VG88 3yr** 14934kg 4.2% .1%

• Maternal Sister to:

Vieuxsaule Modest Cleopatra EX90 2* 14523kg 2.9% 2.9%**Vieuxsaule Dundee MamyLou VG89 3yr 1*** 11977kg 4.5% 3.2%**Vieuxsaule Dolman Shaina VG88** 12617kg 3.9% 3.6%**Vieuxsaule Buckeye Ashley VG88** 14136kg 4.6% 3.3% - 3rd Snr 2yr old Rive-Nord Exposition 2010**Vieuxsaule GW Dragonball ET VG87** 11347kg 4.38% 3.15%

• And to proven sires Butterfly & Driver @ Semex

**VIEUXSAULE FREDDIE ALICIA ET VG87**

g.d. of lot 46

LOT KJ & CS WILSON

47 WARNELVIEW GLAUCO TOPSY 01100753704406

UK100753704406, PLI+£101, Born 24.10.15

Sire: TOC-FARM DUPLEX GLAUCO

dam	Warnelview Winners Topsy 0112144359 EX90 SP					by Gillette Winners				
g.d.	Warnelview Bolivia Topsy 0111690907 EX91 SP					by Magor Bolivia Allen				
3.d.	Warnelview Stormatic Topsy PI 0111127436 VG87 SP					by Comestar Stormatic				
4.d.	Warnelview Side Topsy PI 0110533349					by Comestar Outside				
5.d.	Stilbrook Topsy 3 PI 0109764309 EX91 SP					by Roselund-View Black Starboy				
6.d.	Stilbrook Topsy PI 0109284992 EX93-3E SP LP50					by Hanoverhill Raider				
7.d.	Staubhaven Astre Topsy PI 6405933235 EX91-2E					by Duregal Astre Starbuck				
8.d.	Staubhaven C C Tennessee PI 6405184651 VG					by A Carnation Counselor				
9.d.	Staubhaven Warden Topsy PI 6403931263 VG					by A Hilltopper Warden				

LC 07.02.18**Warnelview Winners Topsy EX90 SP 3gensVG/EX**

1	02/02	9683	4.21	3.23	305	2	03/02	10028	4.83	3.27	293
3	04/01	11755	4.80	3.18	305	4	05/02	11442	5.18	3.28	305

Warnelview Bolivia Topsy EX91 SP

1	02/04	9767	4.17	3.36	305	2	03/06	12535	4.31	3.31	305
3	04/09	13273	4.41	3.29	305						

Warnelview Stormatic Topsy PI VG87 SP

1	02/01	8835	3.55	3.38	305	2	03/01	11921	4.46	3.44	305
---	-------	------	------	------	-----	---	-------	-------	------	------	-----

LOT KJ & CS WILSON

48 WARNELVIEW LEMUST SALLIE 01100753604412

UK100753604412, PLI+£130, Born 02.11.15

Sire: COMESTAR LEMUST

dam	Warnelview Profit Sallie 0112452916					by Aintree Profit				
g.d.	Warnelview Rory Sallie 0112002191 VG85(5YR) SP					by Warnelview Rory				
3.d.	Warnelview Champion Sallie PI 0110682155 SP LP80					by Calbrett-I H H Champion				
4.d.	Burwren Emerson Shula PI ET 0110079104 VG86					by Ricecrest Emerson				
5.d.	Clayden Black Sallie 2 PI ET 0108856940 EX90 SP					by To-Mar Blackstar				
6.d.	Hanoverhill Inspire Sallie PI ET 1200108207 VG85 11*					by Hanoverhill Inspiration				
7.d.	C Hanover-Hill F M Sallie 1 PI 6511580250 EX94					by No-Na-Me Fond Matt				
8.d.	Brigeen Shamrock Sallie PI 6508398117 EX					by Rosafe Shamrock Perseus				
9.d.	Brigeen Duchess Sallie PI 6507632281 EX					by Rockdale President				
10.d.	Brigeen Rosita Babe PI 6507064996 EX					by Brigeen Chief Fly Cloud				

LC 23.01.18**Warnelview Profit Sallie**

• No milk records

Warnelview Rory Sallie VG85 SP

1	02/04	11093	3.75	3.08	305	2	03/07	14564	3.14	3.07	305
3	04/10	15880	3.32	3.05	305	4	05/11	11213	3.06	2.83	200

Warnelview Champion Sallie PI SP LP80

1	02/06	10613	4.41	3.12	305	2	03/07	12252	4.12	3.10	305
3	04/07	12849	3.75	3.23	305	4	05/10	15218	3.66	3.02	305
5	07/01	15603	3.82	2.97	305						

LOT J BREWSTER

49 BOCLAIR CAVIAR BARBARA 01560353101868

UK560353101868, PLI+£276, Born 07.11.15

Sire: GILLETTE CAVIAR**dam** Boclair Goldwyn Barbara 2 0112090502 **VG88** by Boclair Goldwyn**g.d.** Boclair Shottle Barbara 0111667242 by Picston Shottle**3.d.** Boclair Merchant Barbara 0110865877 **EX92-3E** by Altagen-I Merchant**LC 22.02.18****Boclair Goldwyn Barbara 2 VG88**

1	02/05	8880	4.32	3.29	305	2	03/06	10765	4.25	3.17	294
3	04/05	10645	4.58	3.29	305						

Boclair Shottle Barbara

1	02/03	8848	4.57	3.04	305						
---	-------	------	------	------	-----	--	--	--	--	--	--

Boclair Merchant Barbara EX92-3E

1	02/02	7762	4.01	3.21	305	2	03/05	10701	3.88	3.37	305
3	04/04	10690	3.50	3.16	305	4	05/06	12020	4.25	3.21	305
5	06/11	11367	4.35	3.12	305						

LOT J BREWSTER

50 BOCLAIR BRYANT JOAN 01560353401871

UK560353401871, PLI+£163, Born 10.11.15

Sire: WA-DEL BRYANT**dam** Boclair Mincio Joan 0112581439 **VG88** by Bertaiola Mincio**g.d.** Boclair Goldwyn Joan 0111999093 **EX92-3E** by Boclair Goldwyn**3.d.** Boclair Rory Joan 0111519005 by Curtismill Master Rory**4.d.** Boclair Blitz Joan 3 0110854803 **EX90** by Fustead Emory Blitz**5.d.** Boclair Objective Joan 7 0110135828 **VG86** by Boclair Objective**LC 15.02.18****Boclair Mincio Joan VG88 2gensVG/EX**

1	01/11	7376	4.06	3.42	305	2	03/01	11568	3.31	3.24	305
---	-------	------	------	------	-----	---	-------	-------	------	------	-----

Boclair Goldwyn Joan EX92-3E

1	02/01	7288	3.76	3.38	290	2	03/00	8952	3.74	3.32	284
3	03/11	10623	3.84	3.35	284	4	04/10	10373	4.39	3.53	305
5	06/00	15023	3.01	3.18	305						

Boclair Rory Joan

1	02/06	5787	4.48	3.08	305	2	03/10	6340	4.32	3.05	264
---	-------	------	------	------	-----	---	-------	------	------	------	-----

LOT WORMANBY FARMS LTD

51 WORMANBY MVP JAN 01101210501790

UK101210501790, PLI+£297, Born 14.11.15

Sire: SEAGULL-BAY MVP

dam	Wormanby Spirte Jan 0111500530	EX92-2E SP LP70	by Cedarwal Spirte
g.d.	Wormanby Gordon Jan PI 0110514972	EX91-2E SP LP60	by Dellka Juror Gordon-Tw
3.d.	Manorpowis Formation Sunny Jan PI ET 0109540472		by Shen-Val Nv Lm Formation
4.d.	Manorpowis Prelude Sunny Jan PI ET 0108937150	VG86 SP LP50 RM	by A Ronnybrook Prelude
5.d.	Sunnylodge Elevation Jan PI 6403775829	VG87	by Round Oak Rag Apple Elevation
6.d.	Sunnylodge Jane Sheik PI 6403323513	VG85	by A Puget-Sound Sheik
7.d.	Sunnylodge Fond Vickie PI 6402849534	VG	

LC 11.02.18**Wormanby Spirte Jan EX92-2E SP LP70 7gensVG/EX**

1	02/05	10039	4.70	3.51	305	2	03/09	11760	4.55	3.47	305
3	04/10	12336	4.55	3.42	305	4	06/02	12115	4.87	3.42	305
5	07/06	11426	4.67	3.52	301	6	08/06	10274	4.64	3.44	245

Wormanby Gordon Jan PI EX91-2E SP LP60

1	02/05	9385	4.34	3.30	305	2	04/00	11845	4.00	3.17	305
3	05/04	11519	4.30	3.23	305	4	06/07	11456	4.37	3.35	305
5	07/11	9120	4.49	3.21	225						

Manorpowis Formation Sunny Jan PI ET VG86

1	00/00	7851	4.01	3.18	305	2	03/04	9718	3.79	3.19	305
3	04/07	10248	3.75	3.15	305	4	05/07	10615	3.30	3.21	305

LOT KJ & CS WILSON

52 WARNELVIEW SEAVER COLLONA 2 01100753204436

UK100753204436, PLI+£108, Born 17.11.15

Sire: R-E-W SEAVER

dam	Warnelview Saxon Collona 0111387706	VG85 SP LP80	by Warnelview Saxon
g.d.	Warnelview Champion Collona 0110803453	VG85 SP	by Calbrett-I H H Champion
3.d.	Warnelview Cevis Collona 0110358858		by Kregnoi Mandel Cevis
4.d.	Crewilpool Collona 5 0109210918	EX94-7E SP LP100	by Boulet Charles
5.d.	Montgomery Collona 0107709792	VG88	by Clairbois Bona Elev

LC 27.01.18**Warnelview Saxon Collona VG85 SP LP80 2gensVG**

1	02/02	9979	4.17	3.41	305	2	03/02	11863	4.52	3.41	305
3	04/01	13173	4.27	3.40	305	4	05/02	13209	4.70	3.27	305
5	06/02	14560	4.21	3.33	305	6	07/02	13648	4.38	3.34	305
7	08/02	7383	3.71	3.26	163						

Warnelview Champion Collona VG85 SP

1	03/02	10791	4.25	3.48	305	2	04/04	10387	4.61	3.66	273
3	05/02	12203	4.49	3.66	305	4	06/06	7067	5.38	3.49	202

LOT WW & D BOOW

53 DUNNERDALE EUPHORIC ALDINA 2 01101133701386

UK101133701386, PLI+£240, Born 20.11.15

Sire: RITER FS EUPHORIC

- dam** Dunnerdale Razzle Aldina 2 0112566236 by Willsbro Red Razzle
g.d. Dunnerdale Sahara Aldina 2 0112178928 by Dunnerdale Sahara
3.d. Dunnerdale Radius Aldina Red PI 0110722677 **EX90 LP70** by Stelbro Radius
4.d. Dunnerdale Rubens Aldina Red 2 PI 0109783498 **EX90 SP LP60** by Stbvq Rubens
5.d. Dunnerdale Prelude Aldina PI ET 0108904468 **EX91-6E SP LP110** by A Ronnybrook Prelude
6.d. Calbrett Tony Aldina PI ET 6404115923 **EX90 11*** by Marshfield Elevation Tony
7.d. Mvf Triple Threat Amanda PI 6403629014 **EX 12*** by Hanover-Hill Triple Threat-Red
8.d. Mvf Ned Albina PI 6403191412 **EX** by Agro Acres Marquis Ned
9.d. Mvf Royal Aster PI 6402882265 **VG**

LC 26.02.18

Dunnerdale Razzle Aldina 2

- No milk records

Dunnerdale Sahara Aldina 2

1	02/00	3085	4.43	3.17	94
---	-------	------	------	------	----

Dunnerdale Radius Aldina Red PI EX90 LP70

1	02/05	8851	4.10	3.41	305	2	03/06	10366	4.17	3.32	284
3	04/05	10039	4.09	3.27	289	4	05/05	9441	4.00	3.39	305
5	06/07	10220	4.59	3.29	305	6	07/09	9922	4.16	3.20	305
7	08/09	10287	4.31	3.04	305						

LOT WORMANBY FARMS LTD

54 WORMANBY STATESMAN RUBY 01101210301795

UK101210301795, PLI +£75, Born 22.11.15

Sire: BOCLAIR STATESMAN

- dam** Wormanby Legend Ruby 0112455622 by Wormanby Legend
g.d. Wormanby Bottle Ruby 2 0112004853 **VG85** by Whiteleys Bottle
3.d. Wormanby Tradewind Ruby 0110175939 **EX90-2E LP70** by Jeffrey-Way Tradewind
4.d. Highoaks Ruby 35 0107997163 **VG87** by Eden Valley Chief Mark

LC 01.02.18

Wormanby Legend Ruby

1	02/07	10625	3.43	3.45	305	2	03/09	7036	3.50	3.14	187
---	-------	-------	------	------	-----	---	-------	------	------	------	-----

Wormanby Bottle Ruby 2 VG85

1	02/04	9207	3.63	3.04	295	2	03/04	12425	3.38	3.02	305
3	04/05	12905	3.49	3.02	305	4	05/10	11963	2.96	3.02	305

Wormanby Tradewind Ruby EX90-2E LP70

1	02/06	7632	3.77	2.96	294	2	03/06	9700	3.66	3.15	305
3	04/08	11067	3.64	3.00	305	4	05/08	9533	3.82	3.21	305
5	06/09	11218	3.70	3.05	305	6	08/03	7894	3.68	3.22	305
7	09/08	10723	3.56	2.93	305						

LOT KJ & CS WILSON

55 WARNELVIEW LEMUST FOGGY 3 01100753704441

UK100753704441, PLI +£89, Born 24.11.15

Sire: COMESTAR LEMUST

dam Warnelview Profit Foggy 0112522725 **VG88** by Aintree Profit
g.d. Warnelview Spirte Foggy 0111376999 **EX91-2E SP LP80** by Cedarwal Spirte
3.d. Warnelview Stormatic Foggy 0110575362 **EX93-3E SP LP60** by Comestar Stormatic
4.d. Burwren Integrity Foggy 4 0110098580 **VG85** by Robthom Integrity

LC 23.01.18**Warnelview Profit Foggy VG88 4gensVG/EX**

1	02/02	7831	4.35	2.90	305	2	03/01	7245	4.96	3.18	270
---	-------	------	------	------	-----	---	-------	------	------	------	-----

Warnelview Spirte Foggy EX91-2E SP LP80

1	02/02	9791	4.15	3.28	305	2	03/05	12874	4.46	3.12	305
3	04/10	13733	4.31	3.13	305	4	06/00	12901	4.23	3.12	301
5	06/11	14155	4.39	3.28	305						

Warnelview Stormatic Foggy EX93-3E SP LP60

1	02/04	8276	4.35	3.22	305	2	03/04	9585	4.91	3.34	305
3	04/04	10870	3.96	3.41	305	4	05/09	12632	4.84	3.25	305
5	06/11	12604	4.35	3.23	305						

LOT WORMANBY FARMS LTD

56 WORMANBY SHAMROCK LISA 01101210501797

UK101210501797, PLI+£224, Born 26.11.15

Sire: LADYS-MANOR PL SHAMROCK

dam Wormanby Mincio Lisa 0112562061 by Bertaiola Mincio
g.d. Wormanby Terrason Lisa 0111126116 **VG89 SP LP70** by Innwood Terrason
3.d. Wormanby Convincer Lisa 0110452791 **EX90** by Wa-Del Convincer
4.d. Wormanby Jolt Lisa 0109596699 **EX91-2 SP LP50** by Second-Look Jolt
5.d. Leaventhorpe Starbuck Lisa 1200101713 **EX91-4E LP60** by Hanoverhill Starbuck
6.d. Overthwaite Delight Lisette 1203031416 **VG88 SS** by Herdwise Fond Delight

LC 29.01.18**Wormanby Mincio Lisa**

1	02/00	1979	4.93	3.30	83
---	-------	------	------	------	----

Wormanby Terrason Lisa VG89 SP LP70

1	02/03	8116	4.13	3.27	305	2	03/03	11148	4.04	3.09	305
3	04/03	11181	4.22	3.10	293	4	05/03	12383	4.10	2.94	305
5	06/07	11733	4.13	2.96	305	6	07/07	12698	3.89	3.01	305

Wormanby Convincer Lisa EX90

1	02/01	7958	4.32	3.15	305	2	03/06	10841	3.75	3.11	305
3	04/08	9987	4.30	3.24	305	4	05/08	8186	4.04	3.20	231

LOT WORMANBY FARMS LTD

57 WORMANBY ELUDE ROSE 2 01101210401796

UK101210401796, PLI+£206, Born 26.11.15

Sire: SILVERRIDGE V ELUDE

dam Wormanby Bottle Rose 0111716827 **VG89 SP LP50**by Whiteleys Bottle
g.d. Wormanby Jordan Rose 0110877960 **EX90-2E LP60** by Roylane Jordan
3.d. Wormanby Mtoto Rose 0110452785 **GP84**by Carol Prelude Mtoto
4.d. Wormanby Bc Rose 12 0108887550 **VG88 LP50**by Boulet Charles

LC 17.02.18**Wormanby Bottle Rose VG89 SP LP50 2gensVG/EX**

1	02/01	8365	4.16	3.25	279	2	03/03	10740	4.49	3.32	305
3	04/06	12055	3.91	3.22	294	4	05/05	12917	4.33	3.27	305
5	06/05	12426	4.41	3.25	305						

Wormanby Jordan Rose EX90-2E LP60

1	03/00	9956	3.59	3.00	305	2	04/07	10471	3.51	2.93	305
3	05/08	9938	3.30	3.06	305	4	06/08	11579	3.76	2.92	305
5	08/00	11457	3.63	2.95	305						

Wormanby Mtoto Rose GP84

1	02/01	8314	4.23	3.15	305	2	03/01	10526	4.20	3.42	305
---	-------	------	------	------	-----	---	-------	-------	------	------	-----

LOT WW & DD BOOW

58 DUNNERDALE EUPHORIC KAY 01101133301389

UK101133301389, PLI+£285, Born 27.11.15

Sire: RITER FS EUPHORIC

dam Dunnerdale Beraka Kay 0112566237 **VG87 SP**by Shanael Planet Beraka
g.d. Dunnerdale Sid Kay 0112162262 **VG86(2YR)**by Pine-Tree Sid
3.d. Dunnerdale Goldwyn Kay 0111539245 **VG86(2YR) SP**by Braedale Goldwyn
4.d. Dunnerdale Duplex Kay PI 0111146833 **EX92**.....by Mesland Duplex
5.d. Dunnerdale Gibson Kay PI 0110013686 **EX90-2E SP LP70**.....by Silky Gibson
6.d. Dunnerdale Prelude Kay PI ET 0108726787 **EX91-3E SP LP60 RM**by A Ronnybrook Prelude
7.d. Glavindale Threat Kim PI 6404654540 **EX90 13***by Hanover-Hill Triple Threat-Red
8.d. Chacook Kay Starbuck PI 6404182863 **VG88**.....by Hanoverhill Starbuck
9.d. A Lindale-Valley Sexat Kay PI 6404008874 **VG86**by Ocean-View Sexation
10.d. Windever Shamrock Bo-Peep PI 6508201421 **VG**.....by Hanover-Hill Lucky Shamrock

LC 14.02.18**Dunnerdale Beraka Kay VG87 SP 10gensVG/EX**

1	02/00	8164	4.18	3.23	305	2	03/01	10997	4.30	3.34	305
---	-------	------	------	------	-----	---	-------	-------	------	------	-----

Dunnerdale Sid Kay VG86

1	02/01	9449	4.41	3.20	305
---	-------	------	------	------	-----

Dunnerdale Goldwyn Kay VG86 SP

1	02/02	9820	4.65	3.52	305
---	-------	------	------	------	-----

LOT JW GRAVES & SON

59 BAILEYGROUND JD SUGAR 01100494601654

UK100494601654, PLI +£62, Born 08.12.15

Sire: HILLTOP J D

- dam** Baileyground Shottle Sugar 2 0112475155..... by Picston Shottle
- g.d.** Baileyground Whistler Sugar 0111598600 **GP83**by Baileyground Whistler
- 3.d.** Baileyground Marker Sugar PI 0110461855 **G79**by Southland Marker
- 4.d.** Olympian Lily Sugar PI ET 0109465763 **GP82** by Etazon Lord Lily
- 5.d.** Olympian Dannix Sweet PI 0108799109 **VG85**..... by Dannix
- 6.d.** Olympian Blackstar Sweet PI ET 0108144081 **EX90 RML**..... by To-Mar Blackstar
- 7.d.** Conant-Acres Jy Bell Steff PI ET 6512844994 **EX92**by Carlin-M Ivanhoe Bell
- 8.d.** Swampy-Hollow Elevation Sweet PI 6509313810 **EX92**.....by Round Oak Rag Apple Elevation
- 9.d.** Swampy-Hollow Sugar PI 6508506626 **EX91**.....by Penstate Ivanhoe Star
- 10.d.** Swampy-Hollow Lad Connie PI 6507456515 **VG87**.....by Lockway Sovereign Lucifer Lad

LC 19.02.18

Baileyground Shottle Sugar 2

1	02/06	4013	3.69	3.16	176
---	-------	------	------	------	-----

Baileyground Whistler Sugar GP83

1	02/05	7154	3.23	3.18	305	2	03/06	7500	3.98	3.20	305
3	05/00	8761	4.12	3.06	305	4	06/03	8955	3.83	3.02	305
5	07/07	5993	4.17	3.01	243						

Baileyground Marker Sugar PI G79

1	03/00	7164	4.04	3.34	305	2	04/08	5615	4.81	3.30	305
3	05/09	6723	4.39	3.15	305	4	06/10	6281	4.32	3.11	305

LOT MESSRS FISHER

60 NEWTONMOSS ALGERIA EMERALD 2 01104001702768

UK104001702768, PLI -£55, Born 08.12.15

Sire: DENMIRE ALGERIA

- dam** Newtonmoss Special Emerald 0111957172 **VG86 SP** by Misty Springs Special
- g.d.** Newtonmoss Drake Emerald 0111314113 **G77**..... by Far-O-La Debbie-Jo Drake
- 3.d.** Edenview Prelude Emerald PI ET 0108812967 **VG88**by A Ronnybrook Prelude
- 4.d.** Meadolake Fond Emerald PI ET 6403805309 **EX95-2E RM EC(100) 4*** by No-Na-Me Fond Matt
- 5.d.** A Killdee Elevation Edie PI 6403620009 **EX**.....by Round Oak Rag Apple Elevation
- 6.d.** Aucreek Astro Edith PI 6509026060 **VG**.....by Paclamar Astronaut
- 7.d.** Aucreek Ivanhoe Edith Select PI 6507760722 **EX**

LC 06.02.18

Newtonmoss Special Emerald VG86 SP

1	02/03	9064	4.02	3.04	305	2	03/11	10825	4.21	3.28	305
3	05/04	8652	4.24	3.31	305						

Newtonmoss Drake Emerald G77

1	02/02	7322	4.29	3.01	305
---	-------	------	------	------	-----

Edenview Prelude Emerald PI ET VG88

1	02/04	10452	3.63	2.93	305	2	03/10	11862	3.51	2.85	305
3	05/05	10528	3.30	2.86	305	4	06/09	11131	3.76	2.85	305
5	09/11	8418	3.33	2.61	305						

LOT J BREWSTER

61 BOCLAIR FANTASMIC LADY MAY 01560353601887

UK560353601887, PLI+£309, Born 14.12.15

Sire: DE-SU 11690 FANTASMIC

- dam** Boclair Bg Lady May 7 0112566873 **GP83**by Boclair Goldwyn
- g.d.** Boclair Loader Lady May 0111890702 **VG85** by Cogent Loader
- 3.d.** Boclair Aaron Lady May 0110865861 **EX90**by Dixie-Lee Aaron
- 4.d.** Boclair Leduc Lady May 2 0110201874 **GP83**by Lystel Leduc
- 5.d.** Boclair Objective Lady May 0109406836 **EX91-4E**.....by Boclair Objective
- 6.d.** Boclair Lady May 21 0108858836 **EX93-7E**by Duregal Astre Starbuck
- 7.d.** Boclair Lady May 3 0107798249 **VG87 EC**..... by High Point Royal Design
- 8.d.** Auchenbarn Lady May 79 0106745566 **VG81** by Parboldhall Starlite Alert

LC 04.02.18

Boclair Bg Lady May 7 GP83

1	02/01	6721	4.50	3.26	302	2	03/01	8924	4.22	3.36	305
---	-------	------	------	------	-----	---	-------	------	------	------	-----

Boclair Loader Lady May VG85

1	02/00	8868	4.03	3.22	305	2	03/05	12683	3.51	3.23	305
3	04/07	12864	3.65	3.21	305	4	05/08	11326	3.98	3.33	299

Boclair Aaron Lady May EX90

1	02/01	8009	3.82	3.50	305	2	03/02	10207	3.89	3.45	305
3	04/03	9334	2.65	3.05	249	4	05/07	11336	3.73	3.30	305
5	06/08	8022	3.69	3.12	245						

How well did your dairy cows perform today?

Advanced Nutrition improves cow health, performance and profitability.

We have a 360° approach to dairy herd management. As an independent Nutrition Consultancy & Supply company, we add value to your dairy herd.

Get in touch today to improve your herd's performance.

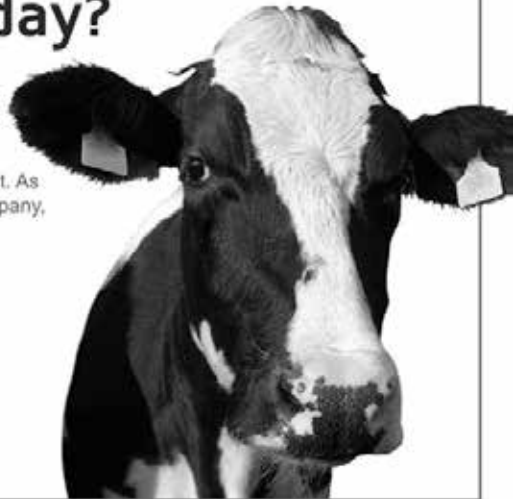

advanced nutrition

015242 63139

office@arn-ltd.com

www.arn-ltd.com

LOT DR & HM HORSLEY LTD

62 WOODCATT MARDI GRAS MAUDE 0111169202028

UK111169202028, PLI+£240, Born 15.12.15

Sire: MR MOVIESTAR MARDI GRAS

dam Kecipulloch Talent Maude 8 ET 0112235208 **VG88**..... by Ladino Park Talent
g.d. Kecipulloch Skychief Maude PI ET 0110030065 **VG85**.....by Donnandale Skychief
3.d. Fradon Tab Maude PI ET 6404470302 **EX**..... by A Kingstead Valiant Tab
4.d. River Dale Triple Threat May PI 6403587337 **EX**..... by Hanover-Hill Triple Threat-Red
5.d. River Dale Unique Pet PI 6403299760 **VG85**..... by Agro Acres Unique
6.d. River Dale Clarion Arlene PI 6402970818 **VG85**.....by Kerchenhill Proud Clarion

LC 01.02.18**Kecipulloch Talent Maude 8 ET VG88 6gensVG/EX**

1	02/10	9256	4.41	3.25	305	2	04/04	11329	4.11	3.22	305
---	-------	------	------	------	-----	---	-------	-------	------	------	-----

• Maternal Sister to:

Kecipulloch Talent Maude ET VG85 9489kg 4.01% 3.17%**Kecipulloch Skychief Maude PI ET VG85 5gensVG/EX**

1	02/05	8594	3.80	2.86	305	2	03/06	8282	4.20	3.06	305
3	04/06	10317	3.49	2.96	305	4	05/09	12790	3.27	2.94	305
5	07/07	11034	3.00	2.87	305						

• Maternal Sister to:

Dalesend Storm Maude PI ET EX97-4E 19564kg 5.24% 3.2%

- Champion Welsh Dairy Show 2008
- Champion RASE 2004
- Champion Royal Welsh 2004, 2005 & 2008
- Champion Dairy Event 2005
- All-Britain Mature Cow 2005

Dalesend Storm Maude 2 PI ET EX90-2E 10793kg 3.49% 2.92%**Dalesend Storm Maude 3 PI ET EX90-2E** 10871kg 3.93% 3.02%**Fradon Astre Vixan PI ET EX90** 10854kg 3.86% 3.47%**Fradon Storm Melanie PI EX** 11453kg 4.3% 3.4%**Fradon C L Mellow PI ET VG89** 11765kg 3.5% 3.1%**Fradon Storm Melodie PI ET VG88** 13534kg 4.8% 3.1%• And 5 other **VG** sisters**Fradon Tab Maude PI ET EX**

1	02/04	8677	4.10	3.40	305	2	03/04	10193	3.90	3.30	305
3	05/07	12919	3.90	3.30	305	4	08/01	11876	4.70	2.90	305

- Reserve All-Canadian Jnr 2yr 1990
- HM All-American Jnr 2yr 1990

• Maternal Sister to:

Fradon Eclipse Myrna PI EX92-2E 10379kg 4.29% 3.16%**Fradon Broker Marigold PI ET EX** 13389kg 5.5% 3.4%**Fradon Inspir Rhonda PI VG88** 13037kg 3.7% 3.3%**River Dale C Matt Hester PI VG87** 11665kg 4.35% 2.89%**Fradon Star Jacqueline PI VG86** 12287kg 4.0% 3.0%**Fradon Challenger Moody PI ET VG85** 9810kg 3.8% 3.2%



DALESEND STORM MAUDE
maternal sister to g.d. of lot 62



FRODON TAB MAUDE
3.d. of lot 62

LOT KJ & CS WILSON

63 WARNELVIEW RYDELL SUSETTE 01100753604475

UK100753604475, PLI+£332, Born 17.12.15

Sire: WARNELVIEW RYDELL

dam	Warnelview Buckeye Susette 2 0112427272.....	by R-E-W Buckeye
g.d.	Warnelview Goldwyn Susette 2 0111734148 VG85	by Braedale Goldwyn
3.d.	Warnelview Igniter Susette 2 0111343946 VG87	by Summersshade Igniter
4.d.	Warnelview Shaker Susette 0110682151 EX93-4E SP LP80	by Picston Shaker
5.d.	Warnelview Caleb Susette 0110308980 VG89	by Locust-Ridge Emory Caleb
6.d.	Crewilpool Susette 2 0108928971 EX93-7E SP LP110	by Duregal Astre Starbuck
7.d.	Embryoworld Magnum Susette 0108055278 EX91 RM	by Hanoverhill Magnum
8.d.	Twilight Midnight Susette 0107562042 VG81 RM	by Deslacs Midnight
9.d.	Twilight Warden Susette 0106960144 VG88 RM	by A Hilltopper Warden
10.d.	Twilight Lin Susette 2 ET 0105811026 VG88 RMX	by Mmb Linmack

LC 28.01.18**Warnelview Buckeye Susette 2**

1 02/10 10669 3.77 3.06 305

Warnelview Goldwyn Susette 2 VG85

1 02/06 9156 4.93 3.34 305 2 03/06 9283 4.68 3.38 305

3 04/06 8239 4.59 3.78 305

Warnelview Igniter Susette 2 VG87

1 02/01 9985 3.83 3.08 305 2 03/04 9746 3.76 3.01 225

LOT SKIRWITH HALL FARMS LTD

64 STOWBECK GALAXY LILLIBET 2 01102128304436

UK102128304436, PLI+£284, Born 20.12.15

Sire: DE-SU FREDDIE GALAXY

dam	Stowbeck Shadow Lillibet 0112425361 VG85 SP	by B-Crest Shadow
g.d.	Stowbeck Bonair Lillibet 0112040348 VG85(2YR) SP	by Karona Bonair
3.d.	Stowbeck Braveheart Lillibet 0111609941	by Markwell Mrsh Braveheart
4.d.	Stowbeck Rudolph Lillibet 0110220657 EX90-2E LP70	by Startmore Rudolph
5.d.	Stowbeck Leadership Lillibet 0109510433 VG88 SP LP60	by Haldrey Leadership

LC 07.02.18**Stowbeck Shadow Lillibet VG85 SP 2gensVG**

1 02/00 8059 3.74 3.30 263 2 02/10 11188 3.56 3.56 305

3 04/00 13226 3.55 3.48 305

Stowbeck Bonair Lillibet VG85(2YR) SP

1 02/00 8661 3.77 3.36 305 2 03/08 11064 3.76 3.45 280

3 04/07 11957 3.84 3.43 305

Stowbeck Braveheart Lillibet

1 02/03 8623 3.89 3.46 305 2 03/05 10017 4.10 3.49 305

3 04/05 9697 3.91 3.33 305 4 05/06 8538 4.00 3.38 305

5 07/02 11896 4.16 3.24 305 6 08/05 9496 3.87 3.36 284

LOT SKIRWITH HALL FARMS LTD

65 STOWBECK GALAXY LILLIBET 01102128204435

UK102128204435, PLI+£284, Born 20.12.15

Sire: DE-SU FREDDIE GALAXY

dam Stowbeck Shadow Lillibet 0112425361 **VG85 SP** by B-Crest Shadow
g.d. Stowbeck Bonair Lillibet 0112040348 **VG85(2YR) SP** by Karona Bonair
3.d. Stowbeck Braveheart Lillibet 0111609941 by Markwell Mrsh Braveheart
4.d. Stowbeck Rudolph Lillibet 0110220657 **EX90-2E LP70** by Startmore Rudolph
5.d. Stowbeck Leadership Lillibet 0109510433 **VG88 SP LP60** by Haldrey Leadership

LC 06.02.18

Stowbeck Shadow Lillibet VG85 SP 2gensVG

1	02/00	8059	3.74	3.30	263	2	02/10	11188	3.56	3.56	305
3	04/00	13226	3.55	3.48	305						

Stowbeck Bonair Lillibet VG85(2YR) SP

1	02/00	8661	3.77	3.36	305	2	03/08	11064	3.76	3.45	280
3	04/07	11957	3.84	3.43	305						

Stowbeck Braveheart Lillibet

1	02/03	8623	3.89	3.46	305	2	03/05	10017	4.10	3.49	305
3	04/05	9697	3.91	3.33	305	4	05/06	8538	4.00	3.38	305
5	07/02	11896	4.16	3.24	305	6	08/05	9496	3.87	3.36	284

LOT J BREWSTER

66 BOCLAIR FANTASMIC PRINCESS 01560353501893

UK560353501893, PLI+£227, Born 22.12.15

Sire: DE-SU 11690 FANTASMIC

dam Boclair Smokin Princess 01560353701622 **GP83** by Misty Springs Smokin
g.d. Boclair Mammoth Princess 0112160821 **VG85** by Emmark Mammoth
3.d. Boclair Laurin Princess 2 0111712753 by Den-K Marshall LI Laurin
4.d. Boclair Millennium Poverty 2 0110854791 **VG86** by Boclair Millennium
5.d. Boclair Poverty 8 0108661722 **VG86** by Hanoverhill Skybuck
6.d. Boclair Poverty 5 0107798251 **VG83** by Kirkwood Reflection Stewart

LC 19.02.18

Boclair Smokin Princess GP83

1	01/11	8386	4.77	3.23	305
---	-------	------	------	------	-----

Boclair Mammoth Princess VG85

1	02/03	7790	3.59	2.87	305	2	03/06	9403	3.53	2.88	278
---	-------	------	------	------	-----	---	-------	------	------	------	-----

LOT JW GRAVES & SON

67 BAILEYGROUND JD MISTY 2 01100494101656

UK100494101656, PLI +£61, Born 06.01.16

Sire: HILLTOP J D**dam** Baileyground Shadow Misty 0112486549 by B-Crest Shadow**g.d.** Baileyground Bolton Misty 0111873262 **GP84** by Sandy-Valley Bolton**3.d.** Baileyground Shaker Misty 2 PI 0110697159 **VG88** by Picston Shaker**LC 19.02.18****Baileyground Shadow Misty**

1 02/06 5368 3.19 3.24 222

Baileyground Bolton Misty GP84

1 02/04 9268 3.75 3.05 305 2 03/03 5974 3.39 2.85 248

Baileyground Shaker Misty 2 PI VG88

1 03/03 5100 4.45 3.64 305 2 04/03 7777 4.26 3.64 305

3 05/01 8182 4.15 3.33 305 4 06/04 1309 4.29 3.43 51

LOT WW & D BOOW

68 NEWCROFT WICKHAM IVORY 01181425402542

UK181425402542, PLI +£81, Born 11.01.16

Sire: SILVERRIDGE V WICKHAM**dam** Newcroft Bueno Ivory 0112094926 **VG85(3YR)** by Sandy-Valley Bueno**g.d.** Newcroft Jordan Ivory 0111477179 **GP81 SP LP50** by Roylane Jordan**3.d.** Newcroft Outside Ivory 0110783556 **G76** by Comestar Outside**LC 24.02.18****Newcroft Bueno Ivory VG85**

1 02/06 7944 4.16 3.23 305 2 03/07 9246 4.24 3.37 301

3 04/06 7918 4.20 3.08 268 4 05/06 8452 3.81 2.79 238

Newcroft Jordan Ivory GP81 SP LP50

1 02/04 9827 4.15 3.12 305 2 03/04 8853 4.40 3.13 305

3 04/05 10506 4.25 3.12 305 4 05/06 9922 4.13 3.20 276

5 06/05 11044 4.03 3.17 263

Newcroft Outside Ivory G76

1 02/08 8999 4.00 3.19 305 2 03/09 6620 3.76 3.02 271

3 04/11 8463 4.02 3.25 282 4 05/10 9980 4.08 3.00 292

5 06/11 7638 4.25 2.92 237 6 07/10 7153 4.69 2.82 198

LOT WW & D BOOW

69 DUNNERDALE MASTERFUL ROSINA 01101133101394

UK101133101394, PLI+£282, Born 13.01.16

Sire: ELI023 MASTERFUL

- dam** Dunnerdale Lauthority Rosina 2 0112582278by Comestar Lauthority
g.d. Dunnerdale Sahara Rosina 0111991961 **GP83** by Dunnerdale Sahara
3.d. Dunnerdale Morty Rosina PI 0110652032 **EX93-4E SP LP80**by Stouder Morty
4.d. Dunnerdale Ked J Rosina PI ET 0109802444 **EX91 SP LP70** by Ked Juror
5.d. Craigcrest Vanguard Rosina PI ET 6405165526 **VG85 8*** by Relay Arise Swd Vanguard
6.d. A Tikvah Sexation Rosina PI 6404629893 **EX 12***by Ocean-View Sexation
7.d. Rinehart Chief Rubin PI 6509609828 **EX**by Glendell Arlinda Chief
8.d. Rinehart Matt Ruby PI 6508903069 **EX** by No-Na-Me Fond Matt
9.d. Rinehart Elevation Ruby PI 6508397930 **EX** by Round Oak Rag Apple Elevation
10.d. Sternacres Sarob Topper Ruth 6507005835 **EX90** by Ecraso Golden Topper

LC 21.02.18**Dunnerdale Lauthority Rosina 2**

1 02/01 8015 5.32 3.20 305

Dunnerdale Sahara Rosina GP83

1 02/01 8422 4.50 3.26 290

Dunnerdale Morty Rosina PI EX93-4E SP LP80

1	02/01	8458	4.29	3.12	305	2	03/06	11939	3.85	3.29	305
3	04/08	10498	4.45	3.21	298	4	05/08	9502	4.43	3.22	305
5	07/02	11299	4.67	3.17	296	6	08/01	10696	4.65	3.24	305
7	09/04	10288	4.85	3.15	293						

BORDER & LAKELAND HOLSTEIN CLUB**Dates for the Diary****27th April 2018**

Stockjudging – Messrs Williamson, Inglewood House

3rd May 2018

Stockjudging – Messrs Wilson, Evening Hill

18th May 2018

Stockjudging – Messrs Garnett, Ackenthwaite Farm

28th June 2018

Premier Herd Open Day Boclair Holsteins

*a bus will be organised for this trip, if you are interested let Stacey know
and prices etc will be confirmed nearer the time.*

For further info contact: Stacey Creighton 07733 441102

LOT WW & D BOOW

70 DUNNERDALE MASTERFUL TIARA 01101133301396

UK101133301396, PLI+£384, Born 17.01.16

Sire: ELI023 MASTERFUL

- dam** Dunnerdale Snowy Tiara 0112582275by Velthuis Let It Snow
- g.d.** Dunnerdale Goldwyn Tiara ET 0111622400 **VG88** by Braedale Goldwyn
- 3.d.** Tobis Durham Tiara ET 65000132559685 **EX92-2E**..... by Regancrest Elton Durham
- 4.d.** Ernest-Anthony Sd Tobi PI ET 6515803361 **EX96-3E DOM**.....by Browndale Stardust
- 5.d.** Alanvale Inspiration Tina PI 6404727657 **EX95-2E GMD DOM** by Hanoverhill Inspiration
- 6.d.** Alanvale Puget Anetia PI 6403482528 **VG85**..... by A Puget-Sound Sheik

LC 30.01.18

Dunnerdale Snowy Tiara

1	02/01	9670	4.83	3.32	305					
---	-------	------	------	------	-----	--	--	--	--	--

Dunnerdale Goldwyn Tiara ET VG88

1	02/01	9937	4.23	3.28	305	2	03/03	10051	4.06	3.40	286
3	04/02	9871	4.91	3.42	267	4	05/00	3236	4.23	3.31	62

- Full sister to:

Ernest-Anthony Tressa VG86 2yr

- Maternal sister to:

Ernest-Anthony Tuxedo EX93

Ernest-Anthony Trixie EX91

Ernest-Anthony Trivia EX90

Ernest-Anthony Tenille VG87

Tobis Durham Tiara ET EX92 2E

1	02/07	10233	4.50	3.60	295	2	04/05	13118	4.50	3.46	305
3	06/10	14183	4.30	3.50	365						

- Full sister to:

Ernest- Anthony Topaz EX93 17014kg 4.50% 3.30%

- Maternal sister to:

New-Vision Storm Tobiana PI ET EX94-3E GMD DOM 14991kg 4.30% 3.40%

Ernest-Anthony SD Tobi PI ET EX96 3E DOM

	02/06	9258	4.40	3.50	305	2	03/08	13537	6.10	3.70	305
	06/00	17341	4.80	3.40	305						

- Reserve Grand Champion Royal Winter Fair 2001

- All Canadian 5yr 2001

- Reserve All American 5yr 2001

- Hon. Mention All American 3yr 1999

- Maternal Sister to:

- Ernest-Anthony Tyra EX94-2E

- Reserve All Canadian Snr 3yr 2002



Tobis Durham Tiara ET EX92-2E
3.d. of Lot 70

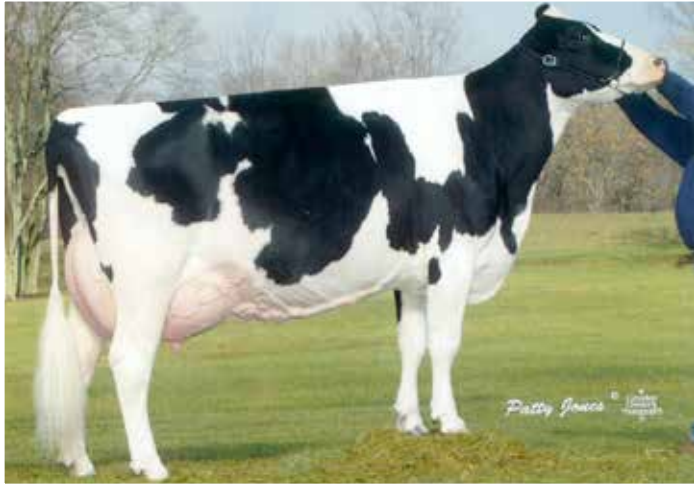

Ernest-Anthony Sd Tobl PI ET EX96-3E DOM
4.d. of Lot 70

LOT SKIRWITH HALL FARMS

71 STOWBECK MONTREAL MILKO 01102128104469

UK102128104469, PLI+£298, Born 20.01.16

Sire: VIEUXSAULE MONTREAL

dam Stowbeck Dvd Milko 01102128503773 **GP84 SP**by Pellerat Dvd
g.d. Stowbeck Gogh Milko 0112225038 **VG85**by Van Gogh
3.d. Stowbeck Design Milko 0111832710by Regancrest Design
4.d. Stowbeck Roxell Milko 0111041328 **VG86 SP**by Joylan Roxell
5.d. Stowbeck Lindy Milko 0109510434 **VG87 SP LP70**by A Townson Lindy

LC 16.02.18**Stowbeck Dvd Milko GP84 SP**

1	01/11	8392	3.80	3.49	305	2	03/01	10710	4.07	3.62	305
---	-------	------	------	------	-----	---	-------	-------	------	------	-----

Stowbeck Gogh Milko VG85(3YR)

1	02/00	414	4.91	3.79	18	2	03/06	12296	3.79	3.17	305
---	-------	-----	------	------	----	---	-------	-------	------	------	-----

Stowbeck Design Milko

1	02/02	10858	3.88	2.97	305	2	03/07	13287	3.77	2.97	305
3	04/09	9212	3.80	2.90	212						

LOT JW GRAVES & SON

72 NEWPARK TOPSY HILLIGJE 2 01100894602223

UK100894602223, PLI+£437, Born 23.01.16

Sire: DE-SU 11228 TOPSY

dam Newpark Wyman Hilligje 0112553543 **GP83**by Pirolo Goldwyn Wyman
g.d. Newpark Minardi Hilligje 0111762936 **GP84**by Wageningen Minardi
3.d. Newpark Outside Hilligje 0111131802 **EX90-2E**by Comestar Outside
4.d. Newpark Hilligje 40 63000261394544 **VG85**by Oelhorst Champ

LC 15.02.18**Newpark Wyman Hilligje GP83**

1	02/02	8705	4.03	3.16	305						
---	-------	------	------	------	-----	--	--	--	--	--	--

Newpark Minardi Hilligje GP84

1	02/03	8233	3.80	2.98	278	2	03/02	12897	3.54	2.83	296
3	04/02	13799	3.45	2.87	305	4	05/03	13512	4.21	2.89	305

Newpark Outside Hilligje EX90-2E

1	02/03	7342	4.53	3.08	305	2	03/05	9714	4.64	2.99	291
3	04/04	9398	4.44	3.12	287	4	05/04	10300	4.80	2.99	305
5	06/06	12326	4.64	2.92	305	6	07/09	13071	4.17	2.95	301
7	08/09	11135	3.97	3.03	305						

LOT SKIRWITH HALL FARMS LTD

73 STOWBECK UTAH JEANIE 01102128204477

UK102128204477, PLI+£319, Born 28.01.16

Sire: VIEW-HOME UTAH

- dam** Stowbeck Sam Jeanie 0111905548 **VG87 SP** by Regancrest-Mr Drham Sam
g.d. Stowbeck Braveheart Jeanie 0111479070 **VG86**by Markwell Mrsh Braveheart
3.d. Stowbeck Lee Jeanie 3 0110701407 **SP LP50**by Comestar Lee
4.d. Stowbeck Progress Jeanie 0110120691 **VG86 SP**by Duncan Progress
5.d. Stowbeck Leadership Jeanie 2 0109655220 **G78**.....by Haldrey Leadership
6.d. Stowbeck Geoffry Jeanie 0109182518..... by Mar-Bil Command Geoffry
7.d. Stowbeck Victor Jeanie 0108712874 **EX92-2E LP100**by Hanoverhill Victor
8.d. Stowbeck Mohammed Jeanie 0107829587 **VG86 LP80 RML** by Cherry Lane Mohammed

LC 21.02.18

Stowbeck Sam Jeanie VG87 SP 2gensVG

1	02/01	9560	3.84	3.36	305	2	03/04	9924	4.04	3.54	305
3	04/08	11157	4.11	3.37	298	4	05/07	11536	3.97	3.23	305

Stowbeck Braveheart Jeanie VG86

1	02/03	7551	4.57	3.18	305	2	03/04	8706	4.51	3.32	305
3	04/06	9018	4.58	3.23	305	4	05/05	8025	4.66	3.48	305

Stowbeck Lee Jeanie 3 SP LP50

1	03/03	9909	4.70	3.37	302	2	04/02	9887	4.69	3.35	305
3	05/02	10281	4.32	3.17	305	4	06/03	11575	4.35	3.16	305
5	07/02	11041	3.82	3.24	305						

LOT WW & D BOOW

74 DUNNERDALE MESDOOR KIT KAT 01101133401397

UK101133401397, PLI+£342, Born 01.02.16

Sire: DENMIRE MESDOOR

- dam** Dunnerdale Mincio Kit Kat Red 01101133401306 **VG85(2YR)** by Bertaiola Mincio
g.d. Dunnerdale Sahara Kit Kat 0111966257 **VG89 SP** by Dunnerdale Sahara
3.d. Dunnerdale Allen Kit Kat PI 0110374647 **EX91-3E SP LP80**by Canyon-Breeze Allen
4.d. Dunnerdale Prelude Kit Kat PI ET 0108726788 **EX92-5 SP LP150**by A Ronnybrook Prelude
5.d. Glavindale Threat Kim PI 6404654540 **EX90 13***by Hanover-Hill Triple Threat-Red
6.d. Chacook Kay Starbuck PI 6404182863 **VG88**.....by Hanoverhill Starbuck
7.d. A Lindale-Valley Sexat Kay PI 6404008874 **VG86**by Ocean-View Sexation
8.d. Windever Shamrock Bo-Peep PI 6508201421 **VG** by Hanover-Hill Lucky Shamrock

Freshly Calved

Dunnerdale Mincio Kit Kat Red VG85(2YR) 8gensVG/EX

1	02/01	7127	3.73	3.07	305
---	-------	------	------	------	-----

Dunnerdale Sahara Kit Kat VG89 SP

1	02/01	10810	4.41	3.27	305
---	-------	-------	------	------	-----

Dunnerdale Allen Kit Kat PI EX91-3E SP LP80

1	02/02	7724	4.64	3.07	305	2	03/02	11204	4.58	3.03	305
3	04/04	12380	4.18	3.11	305	4	05/07	13286	4.66	3.21	305
5	06/07	12510	4.34	3.27	305	6	08/05	11392	4.76	2.98	305

LOT WORMANBY FARMS LTD

75 WORMANBY WICKHAM FORTUNE 01101210601861

UK101210601861, PLI+£146, Born 09.02.16

Sire: SILVERRIDGE V WICKHAM

- dam** Wormanby Winners Fortune 0112156758 **VG88** by Gillette Winners
g.d. Wormanby Buckeye Fortune 0111710148 **GP81**..... by R-E-W Buckeye
3.d. Wormanby Swain Fortune 0111272241.....by Ocean-View Marsh Swain
4.d. Ingleden Roller Fortune 0110777477 **GP83** by Bilsrowan Rolls Royce
5.d. Ingleden Indro Fortune 0110324082 **VG88 LP60**..... by Riglio Juror Indro
6.d. Groudd Starboy Fortune 2 1200206902 **VG87 LP50**..... by Roselund-View Black Starboy
7.d. Groudd Aerostar Fortune 4 1200154985 **EX90-2E LP70 5*** by Madawaska Aerostar

LC 15.02.18**Wormanby Winners Fortune VG88**

1	02/04	8556	3.96	3.08	305	2	03/04	10196	4.13	3.14	305
3	04/04	11090	4.13	3.03	305	4	05/09	7477	4.45	3.08	195

Wormanby Buckeye Fortune GP81

1	02/04	9678	3.61	2.91	305	2	03/06	7996	3.74	2.65	272
3	04/03	5845	3.59	3.00	305	4	05/04	9517	3.21	2.75	277

LOT WW & D BOOW

76 DUNNERDALE MESDOOR SABRINA 01101133501398

UK101133501398, PLI+£275, Born 16.02.16

Sire: DENMIRE MESDOOR

- dam** Dunnerdale Lavanguard Sabrina 0112566235..... by Comestar Lavanguard
g.d. Dunnerdale Shottle Sabrina 4 0111783776 **VG87 SP**..... by Picston Shottle
3.d. Dunnerdale Titanic Sabrina PI 0111236398..... by Hartline Titanic
4.d. Dunnerdale Astronomical Sabrina 3 PI ET 0110826943 **EX90-3E LP60** by Oseeana Astronomical
5.d. Dunnerdale Rudolph Sabrina PI 0109469646 **EX93-7E SP LP130**.....by Startmore Rudolph
6.d. Dunnerdale Pre Sabrina PI ET 0108664688 **EX94-6E SP LP110 RM 2*** by A Ronnybrook Prelude
7.d. Enchanted-Oaks Bell Sabrina PI ET 6512637950 **EX**..... by Carlin-M Ivanhoe Bell
8.d. Rosy-Lane Valiant Snowwhite PI 6511808996 **EX**..... by Swd Valiant
9.d. Rosy-Lane Pete Frosty PI 6510276346 **EX**

LC 19.02.18**Dunnerdale Lavanguard Sabrina**

• No milk records

Dunnerdale Shottle Sabrina 4 VG87 SP

1	02/00	8590	4.41	3.37	305	2	03/02	13081	4.26	3.13	291
---	-------	------	------	------	-----	---	-------	-------	------	------	-----

Dunnerdale Titanic Sabrina PI

1	03/00	10654	3.90	3.27	305
---	-------	-------	------	------	-----

When looking for value, we'll give you more

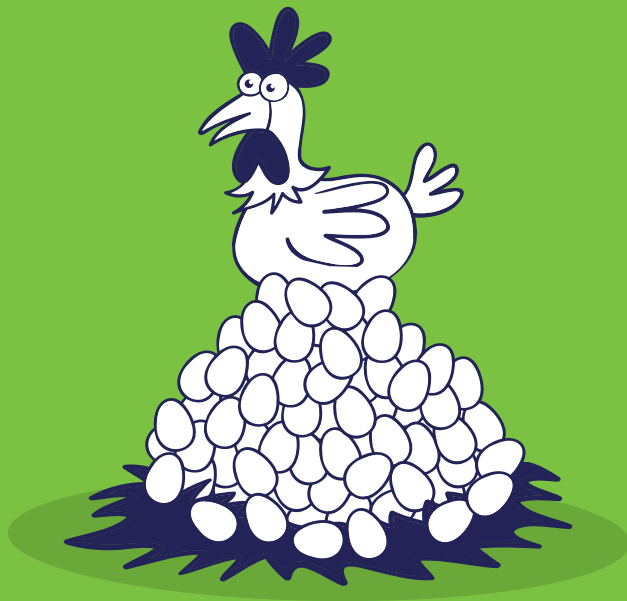

At H&H Insurance Brokers, we know that it's not just the price of your policy, or the level of cover it provides that's important.

That's why with us, we give you more than just access to the widest range of insurers, we also negotiate on your behalf to ensure you get exactly the right policy – and at the best possible price.

And with ongoing expert advice provided for free, we're fast becoming the insurance broker of choice for the region's agricultural community.

Why not speak to one of our farm insurance experts today on 01228 406 290 for a 'no obligation' quote.



Authorised and regulated by the
Financial Conduct Authority (FCA)
under Firm Reference Number 305809



www.hhinsurancebrokers.co.uk

LOT WW & D BOOW

77 DUNNERDALE MASTERFUL SABRINA 4 01101133701400

UK101133701400, PLI+£406, Born 27.02.16

Sire: ELI023 MASTERFUL

- dam** Dunnerdale Uno Sabrina 01101133201311 by Amighetti Numero Uno
g.d. Dunnerdale Windbrook Sabrina 2 0112178929 by Gillette Windbrook
3.d. Dunnerdale Integrity Sabrina PI 0109720253 **EX94-7E SP LP120** by Robthom Integrity
4.d. Dunnerdale Pre Sabrina PI ET 0108664688 **EX94-6 SP LP110 RM 2*** .by A Ronnybrook Prelude
5.d. Enchanted-Oaks Bell Sabrina PI ET 6512637950 **EX** by Carlin-M Ivanhoe Bell
6.d. Rosy-Lane Valiant Snowwhite PI 6511808996 **EX** by Swd Valiant
7.d. Rosy-Lane Pete Frosty PI 6510276346 **EX**

Freshly Calved**Dunnerdale Uno Sabrina**

- No milk records

Dunnerdale Windbrook Sabrina 2

- No milk records
- Maternal sister to:

Dunnerdale Sahara Sabrina VG85 9158kg 4.41% 3.41%

- Dam of **Dunnerdale Jordan Sabrina 3 VG88** 9158kg 4.41% 3.41%

Dunnerdale Integrity Sabrina PI EX94-7E SP LP120

1	02/02	9368	4.07	3.33	305	2	03/04	13702	3.81	3.18	305
3	04/06	13605	4.37	3.24	305	4	05/09	13177	4.47	3.06	305
5	07/03	12583	4.51	3.26	305	6	08/10	14556	4.36	3.05	305
7	10/04	10896	4.79	3.12	305	8	11/05	10370	5.03	3.19	305
9	12/08	9571	4.96	3.03	305						

- Maternal sister to:

Dunnerdale Rudolph Sabrina PI EX93 (7) 15208kg 3.87% 2.89%**Dunnerdale Storm Sabrina PI ET VG89** 14483kg 3.85% 2.89%**Dunnerdale Integrity Sabrina 3 PI ET EX92-4E** 15198kg 4.84% 3.03%**Dunnerdale Storm Sabrina 2 PI ET VG87** 12982kg 4.41% 3.06%**Dunnerdale Champion Sabrina 3 PI ET EX94(6)** 11125kg 5.18% 3.37%**Dunnerdale Talent Sabrina PI ET EX91** 11666kg 5.29% 3.01%**Dunnerdale SS Sabrina PI VG86** 9716kg 5.52% 3.52%



Dunnerdale Integrity Sabrina PI EX94 (7)
3.d. of Lot 77

LOT WORMANBY FARMS LTD

78 WORMANBY DERBY BETTY 01101210201871

UK101210201871, PLI+£218, Born 25.03.16

Sire: WORMANBY DERBY

dam Wormanby Windbrook Betty 36 01101210301571 **VG86(3YR)** by Gillette Windbrook

g.d. Wormanby Jasper Betty 26 0110954608 **EX94-5E LP90** by Wilcoxview Jasper

3.d. Wormanby Shottle Betty 22 0110278772 **EX91-2E SP LP120** by Picston Shottle

LC 11.02.18

Wormanby Windbrook Betty 36 VG86(3YR) 3gensVG/EX

1	02/02	7747	4.62	3.41	305	2	03/04	9009	4.64	3.43	259
---	-------	------	------	------	-----	---	-------	------	------	------	-----

Wormanby Jasper Betty 26 EX94-5E LP90

1	02/04	7830	3.98	2.95	305	2	03/06	10851	3.90	3.14	305
3	04/06	11550	3.93	3.06	305	4	06/03	11528	3.94	2.96	305
5	07/06	11054	4.10	3.04	305	6	08/08	12240	4.05	3.08	305
7	10/00	11598	3.82	2.95	305						

Wormanby Shottle Betty 22 EX91-2E SP LP120

1	02/06	7971	3.84	3.24	305	2	03/07	11572	3.94	3.13	305
3	04/08	10794	3.77	3.20	305	4	05/11	11406	4.13	3.08	305
5	06/11	10513	3.87	3.22	305	6	08/03	12263	3.45	2.99	305
7	09/05	12470	3.82	3.02	305	8	10/07	10467	3.98	3.18	305
9	11/09	11985	3.73	3.13	305	10	13/02	10931	3.95	3.18	305



Milk Meters and Auto ID available with these systems

Robust dairy technology

built in New Zealand and installed and serviced by our specialist team.

No matter what type of cow you are milking, from organic to high volume herds, we can help you create your ideal milking operation.



Talk to our UK sales team today on **0777 842 3991**

INNOVATION | PERFORMANCE | DURABILITY | PROVEN   

waikatomilking.com/uk

IN CALF HEIFERS

LOTS 79 - 115 (37 entries)

LOT ROBERT M STEVENSON

100% AYR

79 CHANGUE CELANDINE 281 0301512736

UK580397404607, PLI+£128, Born 25.04.14

Sire: STAMFORD HIGH DEFINITION

dam	Changue Celandine 211 0301500909 VG85	by Green Lane Celandines Milkman
g.d.	Changue Celandine 132 0301484884 GP82	by Changue Caravaggio
3.d.	Changue Celandine 106 0304101262 H473	by Changue Orcadian
4.d.	Changue Celandine 71 ET 0301464892 GP83	by Ardrossan Ev Kates Trident
5.d.	Changue Celandine 21 0300386386 VG LP80 4*	by Changue Headmaster
6.d.	Changue Celandine 11 0300347501 VG	by Wheatrig Lenas Commander

In calf to CHANGUE KYE TIME

Changue Celandine 211 VG85

1	03/00	3414	3.67	3.17	305	2	04/01	4034	3.75	3.38	305
3	05/10	3604	3.82	3.26	305	4	06/09	3329	3.73	3.23	305

Changue Celandine 132 GP82

1	02/10	4720	2.90	3.20	305	2	05/05	3539	2.80	2.97	105
---	-------	------	------	------	-----	---	-------	------	------	------	-----

Changue Celandine 106 H473

1	02/09	2870	3.44	3.05	189
---	-------	------	------	------	-----

LOT ROBERT M STEVENSON

88% AYR

80 CHANGUE CELANDINE 282 0301512538

UK580397604609, PLI -£5, Born 04.05.14

Sire: CHANGUE MARINE

dam	Changue Celandine 226 0301503610 F73	by B Jurist
g.d.	Changue Celandine 126 0301484747 H377	by Changue Tryst
3.d.	Changue Celandine 83 ET 0301474484 GP82	by Backgard 3082
4.d.	Changue Celandine 35 0301441314 VG89 2*	by Bankend Lord Ontario
5.d.	Changue Celandine 21 0300386386 VG LP80 4*	by Changue Headmaster
6.d.	Changue Celandine 11 0300347501 VG	by Wheatrig Lenas Commander

In calf to CHANGUE KYE TIME

Changue Celandine 226 F73

1	03/02	3790	3.77	3.52	305	2	04/01	455	3.96	3.64	26
---	-------	------	------	------	-----	---	-------	-----	------	------	----

Changue Celandine 126 H377

1	03/06	4341	3.48	3.52	305	2	05/10	6011	3.83	3.40	305
3	06/11	5094	4.34	3.42	305	4	08/04	4016	4.15	3.26	305

Changue Celandine 83 ET GP82

1	03/03	4661	3.61	3.28	305	2	04/03	5507	4.00	3.23	305
3	05/07	5807	3.94	3.51	305	4	06/09	6111	3.81	3.22	299
5	07/10	6494	3.40	3.41	282	6	08/11	6381	3.55	3.24	305
7	10/04	5148	3.48	3.27	305	8	11/06	3998	3.67	3.20	305

LOT T LOCHHEAD & SONS

81 KEDAR CADENCE PI 3100016283

UK581573501871, PLI+£143, Born 27.01.15

Sire: INSPIRED GLENN LAUDRUP

- dam** Kedar Ha Driver Christina PI 3100012870by Hilltop Acres H Driver
- g.d.** Kedar Td Christina 2 PI 3100009726 **EX90 RM SP**by Webster Ridge Td
- 3.d.** Kedar Becks Christina PI 3100005997 **EX90 RM(2) LP50** by Kedar Becks
- 4.d.** Kedar Vinozak Christina PI 3100004283 **EX91-2E RM LP50**..... by Vinozak

Ran with KEDAR SPEARMINT. Due end of April.

Kedar Ha Driver Christina PI

1	03/08	2213	4.77	3.76	92
---	-------	------	------	------	----

Kedar Td Christina 2 PI EX90 RM SP

1	02/09	7664	4.02	3.53	305	2	03/10	4327	4.25	3.36	167
3	04/11	7721	3.86	3.70	305	4	06/05	10679	3.80	3.55	305

Kedar Becks Christina PI EX90 RM(2) LP50

1	03/02	6626	3.81	3.88	305	2	04/03	7135	3.68	3.66	305
3	05/03	8096	3.81	3.46	292	4	06/04	9320	3.41	3.44	305
5	07/04	8427	3.22	3.47	305	6	09/00	8222	3.74	3.46	305
7	10/05	8677	3.76	3.49	235						



KEDAR TD CHRISTINA 2

gdam of lot 81

LOT T LOCHHEAD & SONS

82 KEDAR GRACELYN PI 3100016326

UK581573201875, PLI +£50, Born 12.02.15

Sire: INSPIRED GLENN LAUDRUP**dam** Kedar Archie Gerda PI 3100012902 by Kedar Vigor Archie**g.d.** Kedar Jordan Gerda PI 3100009821 **GP84**..... by Kedar Special Jordan**3.d.** Kedar Becks Gerda PI 3100005619 **GP84 RM** by Kedar Becks**Ran with KEDAR SPEARMINT. Due April.****Kedar Archie Gerda PI**

1 03/09 1851 3.21 3.36 63

Kedar Jordan Gerda PI GP84

1 02/08 6918 3.60 3.36 305

3 05/00 8633 3.30 3.46 296

2 03/07 7427 4.50 3.45 305

Kedar Becks Gerda PI GP84 RM

1 03/10 6732 3.89 3.80 305

3 06/00 7763 3.67 3.45 305

2 04/11 5979 3.89 3.66 299

**KEDAR ARCHIE GERDA**

dam of lot 82

LOT T LOCHHEAD & SONS

83 KEDAR SUPER NOVA HEAVEN SENT PI 3100016350

19.02.15

Sire: KEDAR SUPER NOVA**dam** Kedar J Hermione PI 3100013943by Jolahofs Polo Jongleur**g.d.** Kedar Vigor Herbora PI 3100010823 **VG85**by Sun Made Vigor**3.d.** No26 PI G133357022 EX92-2E RM(4) LP70by Jakar**Ran with ABERDEEN ANGUS. Due soon.****Kedar J Hermione PI**

1 02/08 1288 3.57 3.34 56

Kedar Vigor Herbora PI VG85

1 02/11 6368 4.10 3.48 305 2 04/00 6938 4.23 4.04 305

3 05/04 8382 3.70 3.64 305

No26 PI EX92-2E RM(4) LP70

1 02/06 4799 4.15 3.65 305 2 03/11 5655 4.39 3.78 305

3 05/00 8028 3.95 3.64 305 4 06/04 8697 4.21 3.33 286

5 07/03 8479 3.90 3.52 305 6 08/05 9792 4.18 3.52 305

7 09/09 9480 4.14 3.50 305 8 11/09 8262 4.55 3.25 305

LOT T LOCHHEAD & SONS

84 KEDAR SUPER NOVA BACARDI 3100016353

27.02.15

Sire: KEDAR SUPER NOVA**dam** Kedar Archie Bridget 3100016329 **GP82**by Kedar Vigor Archie**g.d.** Theale Bridget 3100003471 **EX95-9E RM(2) LP90**by Lyndale Emory Emerald**3.d.** Cimarron Earnest Bridget 3100001902 **GP82**by R Bay Emorys Earnest T**Ran with KEDAR SPEARMINT. Due end of April****Kedar Archie Bridget GP82**

1 02/05 1171 4.09 3.34 48

Theale Bridget EX95-9E RM(2) LP90

1 02/07 5586 3.59 3.37 291 2 03/07 7358 3.49 3.42 305

3 04/08 8148 3.77 3.51 296 4 05/08 8753 3.41 3.49 305

5 06/10 8168 3.87 3.49 305 6 07/10 9076 3.33 3.42 298

7 08/09 8648 3.77 3.43 305 8 09/10 7674 3.40 3.19 273

9 10/09 7334 3.65 3.36 305 10 11/09 5615 3.58 3.60 305

11 12/07 5747 3.29 3.76 305 12 13/08 6158 3.86 3.35 305

13 15/00 5328 4.10 3.65 217

LOT T LOCHHEAD & SONS

85 KEDAR ALINO ROXETTA PI 3100016600

UK581573201945, PLI +£31, Born 05.06.15

Sire: STEINER'S TAU ALINO**dam** Kedar Archie Roxy 2 PI 3100012903 by Kedar Vigor Archie**g.d.** Kedar Jolt Roxy 2 PI 3100009956 **F69** by Hilltop Acres T Jolt**3.d.** Kedar Kedar 113 PI G111613812 EX91-2E LP60by Hussli 5146 PI**Ran with ABERDEEN ANGUS. Due soon.****Kedar Archie Roxy 2 PI**

1 03/02 4437 3.68 3.46 294 2 04/01 2866 3.57 3.59 131

Kedar Jolt Roxy 2 PI F69

1 02/07 4710 4.44 3.74 305 2 03/08 6582 4.14 3.23 305

3 04/11 8483 3.91 3.55 305

Kedar Kedar 113 PI EX91-2E LP60

1 00/09 4065 4.38 3.72 290 2 03/05 5806 3.58 3.64 305

3 03/04 7044 4.31 3.75 305 4 04/04 6397 4.46 3.73 286

5 05/03 5827 4.25 3.80 304 6 06/03 7309 3.94 3.72 301

7 07/03 7047 3.75 3.69 305 8 08/09 7885 3.62 3.42 305

9 10/02 6448 4.05 3.61 305 10 11/02 7144 4.16 3.78 305

LOT COLIN G MAIR & SON

86 MONYRUY WINDSOR CHRIS 2 01520532203028

UK520532203028, PLI+£266, Born 29.07.15

Sire: WELCOME SHAMROCK WINDSOR**dam** Monyruy Twist Chris 0112474170 by Cogent Twist**g.d.** Monyruy Ember Chris 0111337718..... by Weeton Burning Ember**3.d.** Deveronside Mandel Chris 0109715035 **GP81**by Deveronside Black Mandel 2**4.d.** Galsworthy Lindy Chris 10 0108685154 **VG86** by A Townson Lindy**Ran with ABERDEEN ANGUS from 12.07.17. PD +****Monyruy Twist Chris**

1 02/01 8929 4.73 3.15 305

Monyruy Ember Chris

1 02/03 7529 3.63 2.99 290 2 03/03 10647 3.44 2.84 289

3 04/02 9708 3.71 3.05 294 4 05/00 7452 3.73 3.05 284

5 06/00 5416 3.54 2.79 149

Deveronside Mandel Chris GP81

1 02/05 10396 2.67 3.15 305 2 05/00 12476 3.37 3.14 305

3 06/04 15380 3.00 2.80 305 4 08/04 7948 3.68 2.86 305

LOT COLIN G MAIR & SON

87 MONYRUY TIERGAN LILY 01520532503108

UK520532503108, PLI+£145, Born 11.11.15

Sire: BALLYCAIRN TIERGAN**dam** Monyruy Goldrush Lily 2 0112431706.....by Netherside Goldrush**g.d.** Monyruy Loader Lily 0111885950..... by Cogent Loader**3.d.** Monyruy Rotate Lily 0111048622 **VG86**by Monyruy Rotate Jed**Ran with ABERDEEN ANGUS from 12.07.17. PD +****Monyruy Goldrush Lily 2**

1 02/08 5103 4.55 3.42 197

Monyruy Loader Lily

1 02/10 6924 3.55 3.33 305 2 03/10 7320 3.78 3.17 225

Monyruy Rotate Lily VG86

1 02/03 9480 3.17 2.81 305 2 03/06 12563 2.83 2.98 305

3 04/07 11698 3.43 2.98 305 4 06/01 11840 3.71 2.81 305

LOT COLIN G MAIR & SON

88 MONYRUY TIERGAN DAPHNE 3 01520532603109

UK520532603109, PLI+£238, Born 15.11.15

Sire: BALLYCAIRN TIERGAN**dam** Monyruy Goldmine Daphne 0112541433by Hydaways Goldmine**g.d.** Monyruy Moloney Daphne 0112101241 by Denmire Moloney**3.d.** Monyruy Minister Daphne 0111705006 **GP84**..... by Mr Minister**Ran with ABERDEEN ANGUS from 12.07.17. PD +****Monyruy Goldmine Daphne**

1 02/01 1137 4.53 3.19 51

Monyruy Moloney Daphne VG89

1 02/03 904 3.81 3.25 29 2 03/03 5474 5.06 3.59 305

3 04/03 9518 4.41 3.34 305 4 05/04 10474 4.14 3.23 305

Monyruy Minister Daphne GP84

1 02/01 9495 3.64 3.09 294

LOT COLIN G MAIR & SON

89 MONYRUY DIEGO NANCY 01520532703110

UK520532703110, PLI+£173, Born 27.11.15

Sire: COGENT DIEGO**dam** Monyruy Goldmine Nancy 2 0112539111by Hydaways Goldmine**g.d.** Monyruy Toystory Nancy 0112117970 **G78**by Jenny-Lou Mrshl Toystory**3.d.** Monyruy Baxter Nancy 0111479732 **VG86**by Emerald-Acr-Sa T-Baxter Br**Ran with ABERDEEN ANGUS from 12.07.17. PD +****Monyruy Toystory Nancy G78**

1 02/02 7884 4.26 3.14 305 2 03/02 6900 3.95 3.39 305

3 04/03 7341 3.94 3.33 295 4 05/02 6956 3.70 3.45 305

Monyruy Baxter Nancy VG86

1 02/01 9836 3.14 2.82 305 2 03/04 13056 3.31 2.74 305

3 05/02 9521 3.66 2.84 305 4 06/02 7763 3.80 2.89 305

LOT COLIN G MAIR & SON

90 MONYRUY ARMANI JUDY 01520532203112

UK520532203112, PLI+£133, Born 03.12.15

Sire: OVERSIDE ARMANI

dam Monyruy Azure Judy 0112192639by Cogent Azure

g.d. Monyruy Lheros Judy 0111819885 **GP84** by Comestar Lheros

3.d. Pennylane Integrity Judy 0110821004by Robthom Integrity

Ran with ABERDEEN ANGUS from 12.07.17. PD +

Monyruy Azure Judy

1	02/07	9067	3.52	3.39	305	2	04/00	5600	4.30	3.60	194
---	-------	------	------	------	-----	---	-------	------	------	------	-----

Monyruy Lheros Judy GP84

1	02/00	7761	2.89	3.13	305	2	03/03	748	3.28	3.60	63
---	-------	------	------	------	-----	---	-------	-----	------	------	----

Pennylane Integrity Judy

1	03/00	9556	3.97	3.09	305	2	04/02	14162	3.54	3.06	305
3	05/04	4203	3.05	3.18	111						

LOT COLIN G MAIR & SON

91 MONYRUY BALOO FILBERT 2 01520532403114

UK520532403114, PLI+£166, Born 13.12.15

Sire: SAHARA BALOO

dam Monyruy Missile Filbert 0112526467by Bb Toy Missile

g.d. Monyruy Initiate Filbert 0112101232 **G78** by Rockalli Initiate

3.d. Monyruy Mc Filbert 0111474069 **VG87(3YR)** by Denmire Mastercard

Ran with ABERDEEN ANGUS from 12.07.17. PD +

Monyruy Missile Filbert

1	02/03	6918	3.77	3.36	233						
---	-------	------	------	------	-----	--	--	--	--	--	--

Monyruy Initiate Filbert

					G78						
1	02/02	7897	3.92	3.22	271	2	03/00	10624	3.83	3.08	286
3	03/11	11074	3.85	3.25	305	4	04/11	9568	4.03	3.12	280
5	05/10	2512	4.04	3.14	102						

Monyruy Mc Filbert VG87

1	02/02	10425	3.60	3.08	305	2	03/04	12596	3.55	3.06	305
---	-------	-------	------	------	-----	---	-------	-------	------	------	-----

LOT COLIN G MAIR & SON

92 MONYRUY TIERGAN BUNTY 01520532503115

UK520532503115, PLI+£111, Born 14.12.15

Sire: BALLYCAIRN TIERGAN

dam Monyruy Saturn Bunty 0112550011by Holmland Saturn Red

g.d. Monyruy December Bunty 0112089509 by Oversight December

3.d. Monyruy Fortune Bunty 0110696252 by Holmeden Fortune

4.d. Deveronside Bunty 50 0109467857 **EX90** by Deveronside Power Packer

5.d. Deveronside Bunty 42 0108936872 **EX92-2E** by Juniper Rotate Jed

6.d. Deveronside Bunty 30 0108437147 **VG86** by A Conant-Acres Jy Broker

Ran with ABERDEEN ANGUS from 12.07.17. PD +

Monyruy Saturn Bunty

1	02/02	5720	4.04	3.45	232						
---	-------	------	------	------	-----	--	--	--	--	--	--

Monyruy December Bunty

1	02/04	8275	3.15	3.27	305	2	03/05	5019	3.19	3.17	153
---	-------	------	------	------	-----	---	-------	------	------	------	-----

Monyruy Fortune Bunty

1	02/06	8571	3.88	2.99	305	2	03/06	10846	3.97	2.86	305
3	05/03	12258	3.58	2.93	305	4	06/06	11164	3.58	2.95	297
5	07/06	7247	3.69	3.18	209						

LOT COLIN G MAIR & SON

93 MONYRUY BALOO SUSOCK 01520532603116

UK520532603116, PLI+£222, Born 18.12.15

Sire: SAHARA BALOO**dam** Monyruy Goldmine Susock 0112541430by Hydaways Goldmine**g.d.** Monyruy Azure Susock 0112136903 **GP84**by Cogent Azure**3.d.** Monyruy Minister Susock 0111688761 **GP82**by Mr Minister**Ran with ABERDEEN ANGUS from 12.07.17. PD +****Monyruy Goldmine Susock**

1 02/02 6747 3.83 3.14 227 2 03/07 3280 3.51 3.06 200

Monyruy Azure Susock GP84

1 02/01 9310 3.63 3.26 297 2 03/00 8558 3.56 3.27 288

3 03/10 9455 3.64 3.20 305 4 04/11 8163 3.25 3.18 305

Monyruy Minister Susock GP82

1 02/04 12241 3.07 2.53 305

LOT COLIN G MAIR & SON

94 MONYRUY ARMANI RUBY 2 01520532703117

UK520532703117, PLI+£218, Born 21.12.15

Sire: OVERSIDE ARMANI**dam** Monyruy Twist Ruby 0112275101by Cogent Twist**g.d.** Monyruy Goldrush Ruby 0111852859 **VG87**by Netherside Goldrush**3.d.** Monyruy Challenger Ruby 0111352301 **VG86(2YR)**by Excellence Challenger**Ran with ABERDEEN ANGUS from 12.07.17. PD +****Monyruy Twist Ruby**

1 02/01 8864 3.23 3.24 305 2 03/06 7965 3.86 3.28 224

Monyruy Goldrush Ruby VG87

1 02/03 8574 3.95 3.24 305 2 03/06 8892 4.14 3.24 280

3 04/05 9808 4.16 3.44 305 4 05/05 9018 4.24 3.54 289

5 06/04 8920 3.99 3.24 277

Monyruy Challenger Ruby VG86(2YR)

1 02/08 10979 3.50 3.29 305 2 04/06 3175 4.01 2.99 74

LOT COLIN G MAIR & SON

94 MONYRUY BALOO LILY 01520532103118

UK520532103118, PLI+£120, Born 27.12.15

Sire: SAHARA BALOO**dam** Monyruy Missile Lily 0112572501by Bb Toy Missile**g.d.** Monyruy Azure Lily 0112180998 **GP83**by Cogent Azure**3.d.** Monyruy Phil Lily 2 0111729388by Dalbytop Phil**Ran with ABERDEEN ANGUS from 12.07.17. PD +****Monyruy Azure Lily GP83**

1 02/01 9479 3.68 3.07 305 2 03/02 8852 3.60 2.99 301

3 04/02 9114 3.64 3.02 305

Monyruy Phil Lily 2

1 02/04 2829 3.71 3.07 118

LOT COLIN G MAIR & SON

96 MONYRUY BALOO GLORIETTE 01520532203119

UK520532203119, PLI+£123, Born 27.12.15

Sire: SAHARA BALOO

dam Monyruy Goldmine Gloriette 0112455159.....by Hydaways Goldmine

g.d. Monyruy Masterpiece Gloriette 0112029165 **G77** by Denmire Masterpiece

3.d. Deveronside Rio Gloriette PI 0110669171.....by Deveronside Rio

4.d. Deveronside Storm Gloriette 2 PI 0110201716 **VG88** by M Storm

Ran with ABERDEEN ANGUS from 12.07.17. PD +

Monyruy Goldmine Gloriette

1 02/07 1560 3.25 3.17 55

Monyruy Masterpiece Gloriette G77

1 02/04 9518 4.15 3.16 305

Deveronside Rio Gloriette PI

1 02/02 7620 4.15 3.15 305 2 04/02 11086 3.91 2.90 305
3 05/04 7846 3.71 3.27 305

LOT COLIN G MAIR & SON

97 MONYRUY BALOO DUCHESS 2 01520532603123

UK520532603123, PLI+£178, Born 20.01.16

Sire: SAHARA BALOO

dam Monyruy Missile Duchess 2 0112514453.....by Bb Toy Missile

g.d. Monyruy Moloney Duchess 0112055446 **G79** by Denmire Moloney

3.d. Monyruy M C Duchess 0111658146..... by Denmire Mastercard

4.d. Monyruy Jack Duchess 2 0111106841 **VG88** by Niscot Bw Jack

Ran with ABERDEEN ANGUS from 12.07.17. PD +

Monyruy Missile Duchess 2

1 02/04 5118 4.13 3.39 194

Monyruy Moloney Duchess G79

1 02/05 9946 4.09 3.42 288 2 03/04 12992 4.15 3.31 305
3 04/04 13211 4.26 3.44 305 4 05/10 13332 3.19 3.03 305

Monyruy M C Duchess

1 02/02 7859 3.51 3.01 305 2 02/10 9739 3.81 2.73 305
3 04/07 10557 3.32 2.76 305 4 06/03 9515 3.26 2.79 305
5 07/09 9825 3.38 2.53 305

LOT COLIN G MAIR & SON

98 MONYRUY TWIST PRINCESS 01520532703124

UK520532703124, PLI+£255, Born 23.01.16

Sire: COGENT TWIST

dam Monyruy Goldmine Princess 0112477616.....by Hydaways Goldmine

g.d. Monyruy Prestwick Princess 0112055444 **GP80** by Cogent Prestwick

3.d. Monyruy Rotate Princess 0110858949 **EX90** by Monyruy Rotate Jed

Ran with ABERDEEN ANGUS from 12.07.17. PD +

Monyruy Goldmine Princess

1 02/07 2981 4.50 3.53 143

Monyruy Prestwick Princess GP80

1 02/02 8844 4.16 3.23 286 2 03/01 9077 4.11 3.16 305
3 04/01 9476 4.11 3.15 286 4 05/00 9095 3.99 3.09 290
5 05/11 4034 4.04 2.86 132

Monyruy Rotate Princess EX90

1 02/05 10832 3.06 2.67 305 2 03/06 11544 2.96 2.91 305
3 04/06 13336 3.23 2.73 286 4 05/05 13755 3.17 2.79 301
5 06/05 13399 3.40 2.74 305 6 07/07 2394 2.91 2.77 67

LOT COLIN G MAIR & SON

99 MONYRUY ARMANI FLORA 01520532303127

UK520532303127, PLI+£149, Born 14.02.16

Sire: OVERSIDE ARMANI**dam** Monyruy Moloney Flora 2 0112285294 by Denmire Moloney**g.d.** Monyruy Ember Flora 0111280300 **G77** by Weeton Burning Ember**3.d.** Monyruy Analysis Flora 0110503136 by Joylan Analysis**Ran with ABERDEEN ANGUS from 12.07.17. PD +****Monyruy Moloney Flora 2**

1 02/03 7171 4.03 3.38 305 2 03/08 5796 4.39 3.31 168

Monyruy Ember Flora G77

1 02/02 9426 3.55 2.99 305 2 03/03 8769 3.85 3.25 305

3 04/02 11671 3.96 3.01 305

Monyruy Analysis Flora

1 02/08 8992 3.83 3.34 305 2 04/02 4802 4.18 3.21 201

LOT COLIN G MAIR & SON

100 MONYRUY TWIST GRETEL 01520532403128

UK520532403128, PLI+£261, Born 16.02.16

Sire: COGENT TWIST**dam** Monyruy Missile Gretel 0112572507 by Bb Toy Missile**g.d.** Monyruy Metalic Gretel 0101944091 **VG85(3YR)** by Woodmarsh Metalic**3.d.** Monyruy Gretel 0101822212**Ran with ABERDEEN ANGUS from 12.07.17. PD +****Monyruy Missile Gretel**

1 02/02 7126 4.51 3.37 305 2 03/01 7954 4.51 3.50 305

Monyruy Metalic Gretel VG85

1 02/08 7653 4.42 3.30 305 2 03/08 7766 4.35 3.15 305

3 04/09 8276 4.24 2.95 305

Monyruy Gretel

1 02/04 9655 4.67 3.36 305 2 03/07 9139 4.80 3.49 305

3 04/10 9163 4.71 3.51 305 4 05/11 10050 4.46 3.58 305

5 07/02 10561 4.55 3.21 305 6 08/06 9292 4.31 3.04 290

LOT COLIN G MAIR & SON

101 MONYRUY ARMANI MAPLE 01520532603130

UK520532603130, PLI+£139, Born 27.02.16

Sire: OVERSIDE ARMANI**dam** Monyruy Asterix Maple 0112411290 by Woodmarsh Asterix**g.d.** Monyruy Loader Maple 0112014017 by Cogent Loader**3.d.** Monyruy Baxter Maple 0111598124 **GP80** by Emerald-Acr-Sa T-Baxter Br**Ran with ABERDEEN ANGUS from 12.07.17. PD +****Monyruy Asterix Maple**

1 02/02 8357 3.17 3.21 305 2 03/01 4275 3.87 3.69 156

Monyruy Loader Maple

1 02/01 8024 3.00 2.94 305 2 03/03 7951 3.07 3.05 305

Monyruy Baxter Maple GP80

1 02/01 10774 3.59 2.98 305

LOT COLIN G MAIR & SON

102 MONYRUY ARMANI SHONA 01520532203133

UK520532203133, PLI+£132, Born 02.03.16

Sire: OVERSIDE ARMANI

dam Monyruy Asterix Shona 0112390779by Woodmarsh Asterix

g.d. Monyruy Loader Shona 0111929838 **GP83 SP** by Cogent Loader

3.d. Monyruy Master Shona 0111538641by Cogent Master

Ran with ABERDEEN ANGUS from 12.07.17. PD +

Monyruy Asterix Shona

1	02/02	8237	3.33	3.24	305	2	03/03	9289	4.40	3.22	305
---	-------	------	------	------	-----	---	-------	------	------	------	-----

Monyruy Loader Shona GP83 SP

1	02/04	13074	3.99	3.08	305	2	03/09	8944	3.92	3.01	228
---	-------	-------	------	------	-----	---	-------	------	------	------	-----

Monyruy Master Shona

1	02/00	8711	3.27	2.96	305
---	-------	------	------	------	-----

LOT COLIN G MAIR & SON

103 MONYRUY ARMANI EVA 01520532303134

UK520532303134, PLI+£174, Born 02.03.16

Sire: OVERSIDE ARMANI

dam Monyruy Leif Eva 0112285283by Leif

g.d. Monyruy Rotate Eva 0110847562 **VG85** by Monyruy Rotate Jed

3.d. Monyruy Kendall Eva 0110417553 **EX91** by Alfrag Juror Kendall

4.d. Deveronside Mascot Eva 0109286921by Singing-Brook N-B Mascot

5.d. Deveronside Royal Eva 0108501380 **VG86 LP50**by Cracin Royal

6.d. Deveronside Eva 3 0107380538 **VG85** by Walkerbrae Ambassador

Ran with ABERDEEN ANGUS from 12.07.17. PD +

Monyruy Leif Eva

1	02/02	9686	3.49	2.94	305	2	03/09	4142	3.35	2.84	152
---	-------	------	------	------	-----	---	-------	------	------	------	-----

Monyruy Rotate Eva VG85

1	02/07	10591	3.25	2.69	296	2	03/07	13430	2.98	2.73	305
3	04/08	13238	3.41	2.90	305	4	05/11	13185	3.64	2.73	283
5	06/10	14352	3.72	2.82	298						

Monyruy Kendall Eva EX91

1	02/02	10681	3.80	3.01	305	2	03/10	11911	3.90	3.04	305
3	05/01	13500	3.90	2.91	305	4	06/10	13052	3.57	2.95	305

LOT COLIN G MAIR & SON

104 MONYRUY ARMANI RUBY 3 01520532403135

UK520532403135, PLI +£76, Born 05.03.16

Sire: OVERSIDE ARMANI

dam Monyruy Moloney Ruby 2 0112411288 by Denmire Moloney

g.d. Monyruy Master Ruby 0111538640 **F69**by Cogent Master

3.d. Monyruy Jack Ruby 0111163095 by Niscot Bw Jack

Ran with ABERDEEN ANGUS from 12.07.17. PD +

Monyruy Moloney Ruby 2

1	02/01	6945	4.71	3.29	305	2	03/02	4109	4.70	3.29	149
---	-------	------	------	------	-----	---	-------	------	------	------	-----

Monyruy Master Ruby F69

1	02/06	11228	3.14	2.91	305
---	-------	-------	------	------	-----

LOT COLIN G MAIR & SON

105 MONYRUY PAR SUSOCK 01520532503136

UK520532503136, PLI+£226, Born 05.03.16

Sire: ARDS PARAMOUNT

dam Monyruy Missile Susock 0112563689by Bb Toy Missile

g.d. Monyruy Azure Susock 2 0112181004 **GP82**by Cogent Azure

3.d. Monyruy Expose Susock 0111784498by Oversight Expose

Ran with ABERDEEN ANGUS from 12.07.17. PD +

Monyruy Azure Susock 2 GP82

1	02/00	10122	3.45	3.00	300	2	03/00	10935	3.26	2.84	305
3	04/01	11085	3.44	2.90	305						

LOT COLIN G MAIR & SON

106 MONYRUY ARMANI BUNTY 01520532703138

UK520532703138, PLI +£98, Born 12.03.16

Sire: OVERSIDE ARMANI

dam Monyruy Metallic Bunty 2 0112360895by Woodmarsh Metallic

g.d. Monyruy Loader Bunty 2 0111966535 **VG86**by Cogent Loader

3.d. Monyruy Dictator Bunty 0111538647 **GP81**by Oversight Dictator

Ran with ABERDEEN ANGUS from 12.07.17. PD +

Monyruy Metallic Bunty 2

1	02/03	8416	2.60	2.95	305	2	03/04	3014	3.70	3.24	94
---	-------	------	------	------	-----	---	-------	------	------	------	----

Monyruy Loader Bunty 2 VG86

1	02/01	9981	3.21	2.87	305	2	03/00	12650	3.10	2.76	282
3	03/10	7778	3.39	2.91	305	4	05/02	11449	3.49	2.76	305

Monyruy Dictator Bunty GP81

1	02/02	9565	2.97	3.05	305	2	03/04	4131	2.91	3.14	131
---	-------	------	------	------	-----	---	-------	------	------	------	-----

LOT COLIN G MAIR & SON

107 MONYRUY ARMANI DORIS 01520532103139

UK520532103139, PLI+£160, Born 14.03.16

Sire: OVERSIDE ARMANI

dam Monyruy Tiergan Doris 0112343696by Ballycairn Tiergan

g.d. Monyruy Loader Doris 0111942904 **GP84**by Cogent Loader

3.d. Monyruy Master Doris 0111528473 **GP80**by Cogent Master

4.d. Monyruy Tully Doris 0111138127 **VG85**by Regan-England Tully

Ran with ABERDEEN ANGUS from 12.07.17. PD +

Monyruy Tiergan Doris

1	02/04	8835	3.82	3.18	305						
---	-------	------	------	------	-----	--	--	--	--	--	--

Monyruy Loader Doris GP84

1	02/02	11592	3.33	2.94	305	2	03/09	3818	3.25	2.94	134
---	-------	-------	------	------	-----	---	-------	------	------	------	-----

Monyruy Master Doris GP80

1	02/01	11830	3.25	3.05	305	2	03/07	7301	4.56	3.77	137
---	-------	-------	------	------	-----	---	-------	------	------	------	-----

LOT COLIN G MAIR & SON

108 MONYRUY MINCIO JASMINE 01520532203140

UK520532203140, PLI +£75, Born 20.03.16

Sire: BERTAIOLA MINCIO

dam Monyruy Moloney Jasmine 01520532502856..... by Denmire Moloney

g.d. Monyruy Lheros Jasmine 0111632028..... by Comestar Lheros

3.d. Monyruy Champion Jasmine 0110991674..... by Calbrett-I H H Champion

Ran with ABERDEEN ANGUS from 12.07.17. PD +

Monyruy Moloney Jasmine

1	02/01	876	3.17	3.02	30					
---	-------	-----	------	------	----	--	--	--	--	--

Monyruy Lheros Jasmine

1	02/06	10184	3.17	3.08	305	2	04/00	10099	4.04	3.15	305
3	05/01	9237	3.86	3.29	305						

Monyruy Champion Jasmine

1	02/03	10139	3.13	2.93	305	2	03/05	14517	2.95	2.82	305
3	04/11	11476	3.65	2.81	305						

LOT COLIN G MAIR & SON

109 MONYRUY ARMANI HALLA 01520532503143

UK520532503143, PLI+£146, Born 29.03.16

Sire: OVERSIDE ARMANI

dam Monyruy Asterix Halla 0112404577 by Woodmarsh Asterix

g.d. Monyruy Loader Halla 0112003490 **VG85** by Cogent Loader

3.d. Monyruy Gibson Halla 0110715874 **G79** by Silky Gibson

Ran with ABERDEEN ANGUS from 12.07.17. PD +

Monyruy Asterix Halla

1	02/01	6378	3.61	3.32	305	2	03/02	4199	3.49	3.01	125
---	-------	------	------	------	-----	---	-------	------	------	------	-----

Monyruy Loader Halla VG85

1	02/01	9259	3.79	3.11	293	2	03/00	13468	3.67	2.99	305
---	-------	------	------	------	-----	---	-------	-------	------	------	-----

Monyruy Gibson Halla G79

1	02/05	7216	4.45	3.08	305	2	04/04	9228	4.39	2.96	305
3	05/06	9130	4.34	3.11	305	4	06/11	9965	4.17	2.81	305

LOT COLIN G MAIR & SON

110 MONYRUY PAR RENEE 01520532603144

UK520532603144, PLI+£240, Born 07.04.16

Sire: ARDS PARAMOUNT

dam Monyruy Saturn Renee 01520532702851 by Holmland Saturn Red

g.d. Monyruy Moloney Renee 0112101236 **G75** by Denmire Moloney

3.d. Monyruy Mc Renee 0111695966 **GP83** by Denmire Mastercard

Ran with ABERDEEN ANGUS from 12.07.17. PD +

Monyruy Moloney Renee G75

1	02/06	9122	4.14	3.20	305	2	03/05	7038	3.76	3.24	300
3	04/05	11276	3.77	2.94	305	4	05/09	10090	3.76	2.85	305

Monyruy Mc Renee GP83

1	02/02	9744	4.04	3.19	305	2	03/09	9744	4.03	3.19	305
3	04/10	7864	3.98	3.00	305	4	05/11	9501	4.32	3.13	305

LOT COLIN G MAIR & SON

111 MONYRUY PAR BONNIE 01520532703145

UK520532703145, PLI+£307, Born 10.04.16

Sire: ARDS PARAMOUNT

dam Monyruy Joshi Bonnie 0112572500.....by Schreur Joshi Red
g.d. Monyruy Reggie Bonnie 0111983309 **VG88**..... by Curtismill Reggie
3.d. Monyruy Ziggy Bonnie 2 0110553315 **VG88**..... by Deveronside Ziggyman
4.d. Deveronside Bonnie 11 0109286914 **VG88**..... by Genus Signal

Ran with ABERDEEN ANGUS from 12.07.17. PD +**Monyruy Joshi Bonnie**

1 02/04 1616 4.36 3.24 64

Monyruy Reggie Bonnie VG88

1	02/00	7129	3.27	3.17	305	2	03/01	2022	4.06	3.19	73
3	04/02	6376	3.24	3.16	290	4	05/02	9318	3.30	3.07	305

Monyruy Ziggy Bonnie 2 VG88

1	02/07	8376	4.12	3.19	305	2	03/07	10918	3.82	3.15	272
3	04/06	10620	3.96	3.10	287	4	05/05	12159	3.55	3.29	305
5	06/07	13092	4.05	3.20	305	6	07/08	13711	3.84	3.10	305

LOT COLIN G MAIR & SON

112 MONYRUY PAR ALICIA 01520532203147

UK520532203147, PLI+£231, Born 20.04.16

Sire: ARDS PARAMOUNT

dam Monyruy Saturn Alicia 01520532302854by Holmland Saturn Red
g.d. Monyruy Moloney Alicia 0112080353 **G78** by Denmire Moloney
3.d. Monyruy Phil Alicia 0111612850by Dalbytop Phil

Ran with ABERDEEN ANGUS from 12.07.17. PD +**Monyruy Saturn Alicia**

1 02/02 921 3.51 3.41 34

Monyruy Moloney Alicia G78

1 02/09 6376 4.54 3.63 305 2 03/08 6926 4.59 3.38 247

Monyruy Phil Alicia

1 02/06 420 7.37 3.14 30

LOT COLIN G MAIR & SON

113 MONYRUY ARMANI DUCHESS 3 01520532303148

UK520532303148, PLI+£196, Born 27.04.16

Sire: OVERSIDE ARMANI

dam Monyruy Osman Duchess 0112404587 by Bilsrow Osman
g.d. Monyruy Phil Duchess 0111784503.....by Dalbytop Phil
3.d. Monyruy Kendall Duchess 3 0111365048 **GP83** by Alfrag Juror Kendall

Ran with ABERDEEN ANGUS from 12.07.17. PD +**Monyruy Osman Duchess**

1 02/05 7388 4.51 3.42 305

Monyruy Phil Duchess

1 02/02 9441 3.44 3.04 305 2 03/02 2016 4.74 3.19 95

Monyruy Kendall Duchess 3 GP83

1 02/03 8418 4.30 3.28 305 2 03/04 12569 4.07 3.03 305

LOT COLIN G MAIR & SON

114 MONYRUY ARMANI RUTH 01520532403149

UK520532403149, PLI+£137, Born 01.05.16

Sire: OVERSIDE ARMANI

dam Monyruy Asterix Ruth 0112429545.....by Woodmarsh Asterix

g.d. Monyruy Loader Ruth 0112017228..... by Cogent Loader

3.d. Monyruy Martian Ruth 0111606085 **GP80**..... by Denmire Martian

Ran with ABERDEEN ANGUS from 12.07.17. PD +

Monyruy Asterix Ruth

1	02/03	7415	3.25	3.06	305	2	03/02	2346	3.89	3.29	92
---	-------	------	------	------	-----	---	-------	------	------	------	----

Monyruy Loader Ruth

1	02/02	1258	4.47	3.18	45						
---	-------	------	------	------	----	--	--	--	--	--	--

Monyruy Martian Ruth GP80

1	02/02	8787	4.15	2.99	305	2	03/03	2356	3.90	3.35	72
---	-------	------	------	------	-----	---	-------	------	------	------	----

LOT COLIN G MAIR & SON

115 MONYRUY PAR CHANCERY 01520532203154

UK520532203154, PLI+£196, Born 12.05.16

Sire: ARDS PARAMOUNT

dam Monyruy Missile Chancery 0112574410.....by Bb Toy Missile

g.d. Monyruy Alliance Chancery 0112149587 **GP82**..... by M.e. Dal Alliance

3.d. Monyruy Mc Chancery 0111538645 **VG86**..... by Denmire Mastercard

Ran with ABERDEEN ANGUS from 12.07.17. PD +

Monyruy Missile Chancery

1	02/05	801	3.90	3.23	33						
---	-------	-----	------	------	----	--	--	--	--	--	--

Monyruy Alliance Chancery GP82

1	02/03	8743	3.80	3.10	305	2	03/04	8046	3.78	3.05	305
---	-------	------	------	------	-----	---	-------	------	------	------	-----

Monyruy Mc Chancery VG86

1	02/01	8502	3.86	3.13	305	2	03/01	9905	4.46	3.20	305
3	04/03	10059	4.47	3.16	305	4	05/03	10145	4.41	3.14	305
5	06/05	10503	4.07	3.14	305						

ALPHABETICAL BULL INDEX

ABS FRANZ ET 71000199246946

PTA2014 +745M +25.9BF (-0.04%) +23.1P (-0.01%) ProdRel 68% PLI+£442 PLIRel 64% PTAT 1.86. He is by Fanatic ET Hcd0 and out of Willem'S Hoeve Rita 3248 Hcd1 VG86

ARDMORE CROWN NAPIER 0306180947

PTA2014 +31M +3.3BF (+0.03%) +1.1P (0.00%) ProdRel 99% PLI+£281 PLIRel 98% PTAT 1.90. He is by Meikle Laught Triple Crown VG and out of the 7461kg 5.30% 3.32% McCornick Nepeta 3 ET EX93

ARDMORE OPTIMUS 0307191052

PTA2014 +377M +6.0BF (-0.14%) +6.9P (-0.08%) ProdRel 63% PLI+£101 PLIRel 46% PTAT 1.63. He is by Mapleburn Remington and out of the 9577kg 3.75% 3.12% Ardmere Orphan 95 EX93

ARDS PARAMOUNT ET HCD0 0100662723

PTA2014 +463M +21.4BF (+0.04%) +15.6P (+0.01%) ProdRel 82% PLI+£416 PLIRel 74% PTAT 1.47. He is by Mountfield Ssi Dcy Mogul ET Rdf Hcd0 EX93 and out of the 10609kg 4.47% 3.78% Gp Paris VG87

AUCHENSALE STAR PERFORMER 0306181180

PTA2014 -198M -3.4BF (+0.08%) -4.1P (+0.04%) ProdRel 97% PLI +£56 PLIRel 88% PTAT 0.90. He is by McCornick Nelson ET and out of the 12936kg 5.05% 3.41% Auchensale Linkane VG87

B-CREST SHADOW ET HCD0 HH3C 65000138348913

PTA2014 +415M +11.9BF (-0.05%) +13.5P (0.00%) ProdRel 99% PLI+£120 PLIRel 97% PTAT 0.96. He is by Braedale Goldwyn PI Hcd1 GP84 and out of the 12914kg 3.00% 3.10% Meadows-Llc D Susanna ET Cvc EX92

BALLYCAIRN TIERGAIN ET 0100630187

PTA2014 +53M +14.9BF (+0.16%) +9.1P (+0.09%) ProdRel 99% PLI+£285 PLIRel 99% PTAT 1.39. He is by Braedale Goldwyn PI Hcd1 GP84 and out of the 13685kg 4.86% 3.51% Ballycairn Garter Tinnie VG87

BERRYHILL 63000419008297

PTA2014 +512M +10.7BF (-0.11%) +9.9P (-0.08%) ProdRel 99% PLI+£105 PLIRel 98% PTAT 1.37. He is by Picston Shottle PI ET Hh5c EX96 and out of the 10749kg 5.00% 3.52% Regancrest Tes 2 PI VG87

BERTAIOLA MINCIO ET 72020990262514

PTA2014 +567M +15.7BF (-0.08%) +10.9P (-0.09%) ProdRel 99% PLI+£163 PLIRel 98% PTAT 2.27. He is by Sandy-Valley Bolton PI ET Byc Hcd0 EX90 and out of the 13975kg 4.36% 3.21% Bel Iron Irene EX90

BOCLAIR GOLDWYN ET 0100642514

PTA2014 -98M +7.8BF (+0.14%) +4.7P (+0.10%) ProdRel 92% PLI+£323 PLIRel 80% PTAT 1.37. He is by Braedale Goldwyn PI Hcd1 GP84 and out of the 14023kg 4.01% 3.26% Boclair Objective Hope EX94

BOCLAIR STATESMAN ET 0100660678

PTA2014 +665M +11.4BF (-0.17%) +12.6P (-0.10%) ProdRel 50% PLI+£138 PLIRel 34% PTAT 0.85. He is by Generations Epic ET A1a2 Hcd0 EX94 and out of Ms Chassity Domain Chaya ET VG88

BROCKLEHILL KESTRAL 0306181683

PTA2014 -258M -8.1BF (+0.04%) -6.2P (+0.04%) ProdRel 83% PLI +£25 PLIRel 71% PTAT -0.40. He is by Hidden Valley Garth and out of the 10341kg 3.69% 3.39% Brocklehill Kerry EX90

CARNELL TRISTAN 0307190880

PTA2014 +549M +17.5BF (-0.07%) +18.3P (0.00%) ProdRel 93% PLI+£116 PLIRel 80% PTAT -0.20. He is by Changue Tryst ET EX90 and out of the 11317kg 4.99% 3.52% Carnell Snowdrop 156 EX94

CHANGUE CARPE DIEM 0307190968

PTA2014 -259M +0.8BF (+0.19%) -3.8P (+0.08%) ProdRel 71% PLI +£70 PLIRel 55% PTAT -0.90. He is by Brocklehill Burnished Gold and out of the 6237kg 3.72% 3.01% Changue Carrie 32 ET VG86

CHANGUE FIORI 0307190463

PTA2014 -13M +6.9BF (+0.12%) +5.5P (+0.09%) ProdRel 96% PLI +£61 PLIRel 86% PTAT -0.30. He is by Celandine First Lord and out of the 7834kg 4.57% 3.63% Changue Carrie 26 EX91

CHANGUE LANE MARKER 0307190966

PTA2014 +216M +6.2BF (-0.04%) +11.2P (+0.06%) ProdRel 62% PLI+£155 PLIRel 47% PTAT -0.16. He is by Green Lane Marksman and out of the 7621kg 3.70% 3.17% Changue Celandine 52 ET EX92

CHANGUE MARINE ET 0307191214

Pedigree Index -49M -5.7BF (-0.04%) -1.0P (+0.01%) ProdRel 44% PLI -£93 PLIRel 39% PTAT -0.80. He is by Changue Tryst ET EX90 and out of the 6448kg 4.02% 3.00% Changue Mary Rose 42 ET EX92

CHANGUE PENDULUM ET 0307190851

PTA2014 -32M -4.4BF (-0.05%) +0.2P (+0.02%) ProdRel 76% PLI -£44 PLIRel 60% PTAT 1.70. He is by Changue Tryst ET EX90 and out of the 6912kg 4.25% 3.01% Changue Petula 38 EX92

CHANGUE PRECIS 0307190802

PTA2014 -60M +2.3BF (+0.07%) +4.4P (+0.10%) ProdRel 72% PLI +£19 PLIRel 56% PTAT -0.80. He is by Changue Tryst ET EX90 and out of the 7253kg 4.65% 3.52% Changue Precious 8 EX91

CHANGUE TRYST ET 0306180658

PTA2014 +254M +4.2BF (-0.07%) +7.6P (-0.01%) ProdRel 99% PLI -£84 PLIRel 98% PTAT 0.10. He is by Renown Factor ET and out of the 11110kg 3.63% 3.16% Changue Celandine 21 VG

CHANGUE WRAPPER 0307191090

PTA2014 +626M +21.9BF (-0.03%) +21.3P (+0.01%) ProdRel 70% PLI+£297 PLIRel 56% PTAT 2.80. He is by Ardmore Crown Napier EX95 and out of the 6417kg 4.22% 3.44% Changue Wren 26 VG86

COGENT AZURE PI ET HH1C 0100627884

PTA2014 +675M +11.3BF (-0.18%) +20.2P (-0.02%) ProdRel 99% PLI+£192 PLIRel 99% PTAT 0.72. He is by O-Bee Manfred Justice PI ET Rdf Hcd0 Hh3c EX94 and out of the 13712kg 4.20% 3.20% Ladys-Manor Autumn PI VG89

COGENT DIEGO 71006950587963

PTA2014 +626M +21.9BF (-0.03%) +21.3P (+0.01%) ProdRel 94% PLI+£335 PLIRel 85% PTAT 0.56. He is by De-Su 521 Bookem ET A2a2 Rdf Hcd0 EX90 and out of the 12187kg 3.44% 3.31% Daisy VG86

COGENT TWIST ET 0100631308

PTA2014 +352M +32.8BF (+0.23%) +19.0P (+0.09%) ProdRel 99% PLI+£404 PLIRel 99% PTAT 1.50. He is by Picston Shottle PI ET Hh5c EX96 and out of the 14650kg 4.31% 3.18% Cogent Major Tex VG88

COMESTAR LEMUST ET HCD0 64000105753020

PTA2014 +689M +19.1BF (-0.09%) +18.8P (-0.04%) ProdRel 85% PLI+£264 PLIRel 83% PTAT 2.51. He is by Ensenada Taboo Planet ET A2a2 Hcd0 EX92 and out of the 15634kg 4.50% 3.50% Comestar Lautamia Bolton ET VG87

DE LA PLAINE PRIME 70000106061020

PTA2014 +103M +7.8BF (+0.05%) +1.3P (-0.03%) ProdRel 94% PLI+£114 PLIRel 91% PTAT 2.00. He is by Palmyra Tri-Star Reality EX90 and out of the 10712kg 4.40% 3.50% Forever Schoon Ping EX94

DE-SU 11228 TOPSY ET HCD0 6570625980

PTA2014 +590M +28.4BF (+0.06%) +26.3P (+0.09%) ProdRel 97% PLI+£570 PLIRel 91% PTAT 1.61. He is by De-Su 521 Bookem ET A2a2 Rdf Hcd0 EX90 and out of the 24890kg 4.50% 3.40% De-Su 199 VG85

DE-SU 11236 BALISTO ET HCD0 6570625988

PTA2014 +500M +29.8BF (+0.12%) +29.0P (+0.15%) ProdRel 97% PLI+£628 PLIRel 93% PTAT 1.69. He is by De-Su 521 Bookem ET A2a2 Rdf Hcd0 EX90 and out of the 24890kg 4.50% 3.40% De-Su 199 VG85

DE-SU 11690 FANTASMIC ET BYC HCD0 6571813276

PTA2014 +661M +23.6BF (-0.03%) +20.4P (-0.01%) ProdRel 80% PLI+£531 PLIRel 73% PTAT 2.32. He is by De-Su Freddie Galaxy ET Hcd0 and out of De-Su 1213 ET

DE-SU FREDDIE GALAXY ET HCD0 6569990052

PTA2014 +790M +25.9BF (-0.06%) +20.4P (-0.06%) ProdRel 98% PLI+£362 PLIRel 95% PTAT 2.69. He is by Badger-Bluff Fanny Freddie Hcd0 and out of the 18058kg 3.90% 3.20% De-Su 8947 ET VG87

DENMIRE ALGERIA 0100653687

PTA2014 -2M -5.7BF (-0.07%) +3.8P (+0.05%) ProdRel 88% PLI +£18 PLIRel 69% PTAT 0.38. He is by Gillette Jordan Byc Hcd0 and out of the 13989kg 3.52% 2.97% Denmire Bolton Annette 6 EX92

DENMIRE MESDOOR ET HCD0 HH5C 0100663261

PTA2014 +79M +22.4BF (+0.24%) +8.2P (+0.07%) ProdRel 69% PLI+£505 PLIRel 66% PTAT 2.30. He is by Val-Bisson Doorman ET Hcd0 Hh5c EX90 and out of the 14499kg 5.14% 3.05% Denmire Goldwyn Marie 102 Hcd1 Hh1c Hh5c VG87

ELI023 MASTERFUL ET RDF HCD0 64000108048659

PTA2014 +775M +30.0BF (-0.01%) +26.4P (+0.02%) ProdRel 83% PLI+£475 PLIRel 77% PTAT 1.57. He is by Mountfield Ssi Dcy Mogul ET Rdf Hcd0 EX93 and out of Velthuis Snowman Lorrette Hh3c VG86

GILLETTE CAVIAR ET RDF HCD0 6411491921

PTA2014 +306M +16.1BF (+0.05%) +11.3P (+0.02%) ProdRel 85% PLI+£367 PLIRel 81% PTAT 2.58. He is by Mountfield Ssi Dcy Mogul ET Rdf Hcd0 EX93 and out of the 11108kg 4.70% 3.50% Gillette Iota Carmen ET VG86

HALMYRE URR MAJESTIC 0307191072

PTA2014 +369M +12.5BF (-0.04%) +6.9P (-0.08%) ProdRel 66% PLI +£98 PLIRel 49%. He is by Jelyca Oblique EX92 and out of the 10220kg 3.60% 3.16% Halmyre Urr Tessa 66 EX93

HIGHWAY TOURIST 0306181441

PTA2014 +324M +7.5BF (-0.09%) +14.0P (+0.05%) ProdRel 90% PLI -£41 PLIRel 76% PTAT -3.10. He is by Changue Tryst ET EX90 and out of the 8884kg 3.65% 3.07% Highway Brown Fairy 5 EX92

HILLTOP J D ET 0100660656

Pedigree Index +364M +12.8BF (-0.02%) +9.0P (-0.03%) ProdRel 44% PLI +£90 PLIRel 40% PTAT 0.79. He is by Comestar Lauthority ET Hcd1 and out of the 16219kg 4.01% 2.94% Denmire Shottle Marie 83 ET EX94

INSPIRED GLENN LAUDRUP PI ET 3100015737

Pedigree Index -112M +0.5BF (+0.08%) +0.8P (+0.07%) ProdRel 23% PLI +£28 PLIRel 16%. He is by Schamaun Bs Gordon Glenn PI ET and out of Hilltop Acres Z Divinity ET PI

KEDAR SUPER NOVA PI ET 3100014793

Pedigree Index +77M +2.0BF (-0.01%) +0.6P (-0.03%) ProdRel 18% PLI +£3 PLIRel 14%. He is by Vetsch'S Nesta Calvin PI ET and out of the 10514kg 4.34% 4.03% Old Mill Starbuck Spottie PI ET EX94

LADYS-MANOR PL SHAMROCK ET RDF HCD0 6568977120

PTA2014 +657M +19.7BF (-0.07%) +13.3P (-0.09%) ProdRel 98% PLI+£435 PLIRel 95% PTAT 1.61. He is by Ensenada Taboo Planet ET A2a2 Hcd0 EX92 and out of the 15168kg 4.70% 3.30% Ladys-Manor Ruby D Shawn ET EX90

LARCREST CAMELOT 6556264515

PTA2014 +478M +24.0BF (+0.07%) +15.3P (0.00%) ProdRel 91% PLI+£376 PLIRel 96% PTAT 2.82. He is by Ensenada Taboo Planet ET A2a2 Hcd0 EX92 and out of the 15409kg 4.30% 3.60% Larcrest Crimson ET EX94

LARS-ACRES SHOT TRIGGER ET HCD0 HH5C 6562253367

PTA2014 +484M +11.7BF (-0.09%) +14.2P (-0.02%) ProdRel 99% PLI+£368 PLIRel 98% PTAT 2.44. He is by Picston Shottle PI ET Hh5c EX96 and out of the 12088kg 3.70% 3.20% Lars-Acres Tenise ET MR

MOVIESTAR MARDI GRAS ET HCD0 6571494657

PTA2014 +203M +19.4BF (+0.14%) +9.8P (+0.04%) ProdRel 96% PLI+£512 PLIRel 89% PTAT 3.64. He is by Mountfield Ssi Dcy Mogul ET Rdf Hcd0 EX93 and out of the 11871kg 4.60% 3.40% Brookview-E Moviestar ET Hh5c VG86

OVERSIDE ARMANI 0100657619

Pedigree Index +482M +21.0BF (+0.03%) +12.1P (-0.04%) ProdRel 44% PLI+£286 PLIRel 40% PTAT 1.10. He is by Ladys-Manor PI Shamrock ET Rdf Hcd0 EX90 and out of the 11329kg 3.79% 2.94% Overside Baxter Amanda VG88

R-E-W SEAVER ET HCD0 65000137012381

PTA2014 +374M +5.2BF (-0.12%) +13.3P (+0.01%) ProdRel 99% PLI+£133 PLIRel 99% PTAT 1.91. He is by Braedale Goldwyn PI Hcd1 GP84 and out of the 12928kg 4.90% 3.40% Morningview Drh Santa ET VG88

RAVENHILL STORMIN NORMAN 0306181978

Pedigree Index +785M +23.0BF (-0.11%) +17.3P (-0.12%) ProdRel 41% PLI+£186 PLIRel 38% PTAT 0.91. He is by Duo Star Normandin VG85 and out of the 13352kg 3.59% 3.10% Ravenhill Ethel 382 EX93

RITER FS EUPHORIC ET RDF HCD0 64000107904801

PTA2014 +532M +19.0BF (-0.02%) +17.4P (0.00%) ProdRel 91% PLI+£364 PLIRel 84% PTAT 2.04. He is by Mountfield Ssi Dcy Mogul ET Rdf Hcd0 EX93 and out of the 13125kg 4.10% 3.10% Damibel Pcc Freddie Eloane ET GP83

ROSEHILL SLIGHTLY MAGIC 0306181340

PTA2014 -45M -3.3BF (-0.02%) -3.3P (-0.03%) ProdRel 95% PLI +£4 PLIRel 86% PTAT -0.50. He is by Castern Commodore and out of the 8465kg 4.14% 3.55% Rosehill Magenta EX94

SAHARA BALOO ET 0100660571

PTA2014 +195M +12.5BF (+0.06%) +10.0P (+0.05%) ProdRel 95% PLI+£248 PLIRel 86% PTAT 0.94. He is by Mountfield Ssi Dcy Mogul ET Rdf Hcd0 EX93 and out of the 11171kg 4.43% 3.49% Sahara Sky ET EX90

SEAGULL-BAY MVP ET HCD0 6571618865

PTA2014 +335M +29.3BF (+0.20%) +17.1P (+0.08%) ProdRel 97% PLI+£498 PLIRel 90% PTAT 3.05. He is by Mountfield Ssi Dcy Mogul ET Rdf Hcd0 EX93 and out of the 15359kg 3.60% 3.20% Ammon-Peachey Shauna ET Hh5c EX91

SILVERRIDGE V ELUDE ET RDF HCD0 6411761809

PTA2014 +821M +24.8BF (-0.09%) +22.1P (-0.05%) ProdRel 83% PLI+£294 PLIRel 77% PTAT 0.95. He is by De-Su Bkm McCutchen 1174 ET A1a2 EX93 and out of the 8047kg 3.50% 3.20% Velthuis Sg Snow Event

SILVERRIDGE V WICKHAM ET RDF HCD0 6411703311

PTA2014 +726M +25.7BF (-0.03%) +17.8P (-0.07%) ProdRel 85% PLI+£315 PLIRel 81% PTAT 1.66. He is by Mountfield Ssi Dcy Mogul ET Rdf Hcd0 EX93 and out of the 13311kg 4.10% 3.10% Velthuis S G Snow Evening VG87

STAMFORD HIGH DEFINITION 0306181794

PTA2014 +18M +5.2BF (+0.07%) +2.5P (+0.03%) ProdRel 79% PLI+£285 PLIRel 71% PTAT -0.50. He is by Celandine First Lord and out of the 9916kg 5.19% 3.79% Stamford Freda 15 EX90

STEINER'S TAU ALINO PI SW120067753205

PTA2014 +93M +4.0BF (0.00%) +0.6P (-0.04%) ProdRel 78% PLI +£84 PLIRel 74%. He is by Rofflers President Tau PI and out of the 15841kg 4.24% 3.31% Arve PI EX97

TOC-FARM DUPLEX GLAUCO 72053990032354

PTA2014 +167M +5.9BF (-0.01%) +11.8P (+0.08%) ProdRel 99% PLI+£180 PLIRel 98% PTAT 1.71. He is by Mesland Duplex PI ET Hcd0 and out of the 15259kg 5.42% 3.59% Toc-Farm Allen Amyly EX96

TW GOODWHONE HCD0 63000843570795

PTA2014 -132M +18.3BF (+0.30%) +5.2P (+0.12%) ProdRel 99% PLI+£450 PLIRel 94% PTAT 3.40. He is by Mountfield Ssi Dcy Mogul ET Rdf Hcd0 EX93 and out of the 9167kg 4.06% 3.56% Campogallo Gaia ET VG86

VIEUXSAULE MONTREAL ET HCD0 64000107824951

PTA2014 +632M +28.0BF (+0.04%) +15.4P (-0.06%) ProdRel 83% PLI+£287 PLIRel 77% PTAT 2.24. He is by Mountfield Ssi Dcy Mogul ET Rdf Hcd0 EX93 and out of the 12744kg 6.40% 3.20% Vieuxsaule Freddie Cynthia ET Byc VG86

VIEW-HOME UTAH ET RDF HCD0 HH5C 6572860352

PTA2014 +500M +15.5BF (-0.05%) +19.1P (+0.03%) ProdRel 81% PLI+£502 PLIRel 75% PTAT 1.38. He is by Val-Bisson Doorman ET Hcd0 Hh5c EX90 and out of the 12308kg 4.86% 3.81% Pine-Tree 2149 Robst 4846 ET Hh5c VG86

VORTEX RAINMAN HCD3 HH2C HH3C 0100658549

PTA2014 +218M +14.8BF (+0.08%) +8.6P (+0.02%) ProdRel 89% PLI+£294 PLIRel 78% PTAT 0.38. He is by Gran-J Oman McCormick Hcd0 Hh3c and out of the 15700kg 4.56% 3.18% Vortex Goldwyn Rolls EX90

WA-DEL BRYANT ET RDF HCD0 65000142148310

PTA2014 +621M +22.6BF (-0.02%) +15.6P (-0.05%) ProdRel 87% PLI+£226 PLIRel 80% PTAT 2.47. He is by Mountfield Ssi Dcy Mogul ET Rdf Hcd0 EX93 and out of the 11349kg 3.40% 3.50% Wa-Del Super Bristol ET VG86

WARNELVIEW RYDELL ET 01100753303716

Pedigree Index +620M +23.7BF (-0.01%) +22.8P (+0.04%) ProdRel 44% PLI+£463 PLIRel 40% PTAT 1.03. He is by Mr Lookout P Enforcer ET A2a2 Hcd0 EX90 and out of the 15997kg 4.52% 3.36% Warnelview Iota Ruby EX91

WELCOME SHAMROCK WINDSOR ET HCD0 6570750568

PTA2014 +344M +9.8BF (-0.05%) +12.8P (+0.02%) ProdRel 87% PLI+£441 PLIRel 84% PTAT 1.95. He is by Ladys-Manor PI Shamrock ET Rdf Hcd0 EX90 and out of Welcome Man-O-Man Walton VG85

WEST MOSSGIEL SEAFARER 0307190703

PTA2014 +134M +8.1BF (+0.04%) -3.3P (-0.12%) ProdRel 87% PLI +£1 PLIRel 68% PTAT 1.20. He is by McCormick Nelson ET and out of the 9179kg 4.05% 3.21% Changue Mary Rose 62 EX94

WILTOR CRUISE ET HCD0 0100656621

PTA2014 +434M +21.8BF (+0.06%) +15.6P (+0.02%) ProdRel 99% PLI+£406 PLIRel 97% PTAT 1.42. He is by Regancrest Altaiota ET A1a2 Kcab Hcd0 and out of the 14229kg 3.80% 3.60% Larcrest Case VG86

WOODCATT LINCOLN ET RDF HCD1 0100661312

PTA2014 +475M +23.2BF (+0.05%) +16.6P (+0.02%) ProdRel 78% PLI+£420 PLIRel 70% PTAT 1.64. He is by O-Cosmopolitan ET Hcd0 and out of the 13635kg 3.19% 3.08% Willsbro Mom Gold Lila Z ET Hcd1 VG88

WORMANBY DERBY ET 01101210401565

Pedigree Index +431M +16.6BF (0.00%) +13.1P (-0.01%) ProdRel 45% PLI+£302 PLIRel 41% PTAT 2.13. He is by Coyne-Farms Dorcy ET Byc Hcd0 VG87 and out of the 12003kg 4.62% 3.53% Conncorr Goldwyn Dellia EX93

HEALTH AND SAFETY RULES

HARRISON & HETHERINGTON LIMITED

NOTICE TO ALL VISITORS AND TRADERS

PLEASE READ AND OBSERVE THE FOLLOWING

All visitors and traders on site will be responsible for ensuring that they and their employees or sub-contractors engaged by them comply with all legal requirements, including the Health and Safety At Work etc., Act 1974 The Management of Health and Safety At Work Regulations, The Provision And Use of Work Equipment Regulations, etc.

All visitors and traders will be responsible for ensuring that their operations in no way affect the integrity of the company or its fire, safety or security arrangements and in no way compromise the health and safety and welfare of other visitors to and or employees of Harrison & Hetherington.

Although it is the visitors and traders responsibility to ensure that plant, equipment and systems in work are safe, Harrison & Hetherington Limited reserve the right to ask any visitor or trader to leave the market for any breaches in the Health and Safety Rules and/or Regulations.

- Vendors must inform Harrison & Hetherington Limited of any livestock due to attend the market whose temperament, behaviour or condition may call for additional precautions for its safe handling.
- When loading or unloading livestock handlers must ensure that the dock and vehicle gates are securely fixed so as to prevent the escape of animals.
- Traders are responsible for providing and maintaining suitable livestock handling equipment. They should ensure that livestock handlers are fit, experienced in livestock handling and familiar with the livestock in their charge.
- Children must not be permitted in any area where they may be at risk from livestock or machinery.
- In the case of bulls, during the period when the show/sale is open to visitors bulls, in stalls or pens should not be left unattended. If the handler is temporarily absent, arrangements should be made with another vendor, steward or member of Harrison & Hetherington staff to oversee the bull until the handler returns.
- Handling of Livestock at shows and sales: Harrison & Hetherington Limited recommend that an adult person should accompany any junior person during the showing/sale of livestock in the ring and reserves the right to intervene at any point if, in the company's opinion, the person showing the livestock is at risk in undertaking that activity.
- Passageways must be kept clear at all times during the auction sale. **PLEASE DO NOT STAND IN THE SALE RING ENTRANCE AND EXIT PASSAGES.**
- The auction ring man escapes and refuges must be kept clear at all times.
- All portable electrical equipment supplied and/or used by visitors and traders must be safe and fit for the purpose and should have a valid portable appliance test certificate.

AUCTIONEER'S TERMS & CONDITIONS OF SALE

(Incorporating the Auctioneer's Terms and Conditions)

1. The biddings to be regulated by the Auctioneers and the highest bidder subject to the Vendor's reserve (if any) to be the purchaser. No bid shall be retracted and if any dispute should arise between two or more bidders the Lot in dispute to be put up again and resold or the Auctioneers may determine the dispute at their own discretion and their decision shall be final. The Auctioneers reserve the right to refuse the bid of any person without being called upon to give reason for such action.
2. The Purchaser to give his full name and dwelling place and pay for all Lots purchased immediately at the close of sale. No Lot or Lots shall be removed from the sale premises until paid for and a pass-out slip obtained from the Auctioneer's clerk but each and every Lot shall immediately at the fall of the hammer be considered as delivered and be and remain in every respect at the absolute risk and expense of the respective purchaser or purchasers thereof and shall be removed from the sale premises at the purchaser's expense. The right of property shall not pass until the full purchase price is paid.
3. Purchasers paying by cheque must be prepared if required to produce a banker's reference. As a result of the Money Laundering Regulations (2003) the auctioneers are unable to accept cash payments in excess of nine thousand pounds sterling for any single or linked purchase transaction.
4. All statements in the catalogue or made by the Auctioneers at the time of sale also the correct identification of the animals are the entire responsibility of the Vendors. The Auctioneers take no personal responsibility for the correctness of such statements or identities.
5. All statements in the catalogue or any made by the Auctioneers at the time of sale relating to any veterinary or other tests are to be taken as statements of fact only. No such statements shall guarantee the purchaser of any animal against loss arising from the subsequent reaction of such animal to any test administered after the sale and the Vendors shall not be liable in any way should this occur.
6. All stock is sold subject to the Conditions of Sale recommended for use at markets by the Live-stock Auctioneers' Markets Committee for England and Wales except in so far as these conflict with any Special Conditions applicable to the sale of pedigree stock when the latter Conditions shall prevail.
7. Neither the Vendors nor the Auctioneers will be responsible for any accident or injury to persons or property through fire or any other cause whatsoever nor for any damage by animals prior to during or after the sale.
8. No undertaking by the Auctioneers or their servants to take charge of any Lot or Lots after the sale or to forward them to their destination shall be held to impose upon the Auctioneers any legal obligation or vitiate any of these Conditions.
9. Inasmuch as the Auctioneers act as agents for a disclosed principal they shall not be considered personally responsible for any default on the part of either purchasers or Vendors and the remedy shall be against them only and not against the Auctioneers.
10. If these conditions are unfulfilled the Vendors or Auctioneers shall have the power to resell the Lots retaining any surplus and charging any deficiency and expense to the defaulter.
11. You have a right to know how we will use the information you have provided to us. We may share the information with other members of our group and may make this information available to relevant media groups and other interested parties on request. We and other members of the group may contact you by telephone e-mail post or fax to inform you of products or services available. If you do not want to be contacted for marketing purposes or do not wish your information to be made available to any other parties please notify us in writing.

BORDER & LAKELAND PRIZE LIST

Judge — Robin Loxam — Carrlox Herd

	1st	2nd	3rd	4th	5th
CLASS ONE Cow in-milk					
CLASS TWO Senior Heifer in-milk					
CLASS THREE Junior Heifer in-milk					

Champion:-

Reserve Champion:-

Best Udder:-

nutriopt

**PROGRESSIVE RATIONING
TO UNLEASH THE FULL
POTENTIAL OF YOUR COWS**



**Cutting Edge Energy and Protein Nutrition
from Carrs Billington**

Customer Services 01228 518860

carrs-billington.com



Our farm vets work with you to achieve
excellence in health and productivity
for your farming business



Dalston 01228 710208 Newbiggin 01768 483789
www.paragonvet.com

