



HARRISON & HETHERINGTON

Farmstock Auctioneers, Brokers & Valuers

AUTUMN BULL SHOW & SALE

MONDAY 16TH SEPTEMBER 2019

70 HEAD ON OFFER

SPONSORED BY



TO BE HELD AT

BORDERWAY MART | CARLISLE | CUMBRIA | CA1 2RS

When looking for value, we'll give you more



At H&H Insurance Brokers, we know that it's not just the price of your policy, or the level of cover it provides that's important.

That's why with us, we give you more than just access to the widest range of insurers, we also negotiate on your behalf to ensure you get exactly the right policy – and at the best possible price.

And with ongoing expert advice provided for free, we're fast becoming the insurance broker of choice for the region's agricultural community.

Why not speak to one of our farm insurance experts today on 01228 406 290 for a 'no obligation' quote.



Authorised and regulated by the
Financial Conduct Authority (FCA)
under Firm Reference Number 305809



www.hhinsurancebrokers.co.uk



**31st Annual Autumn Bull Show and Sale
of**

70

**PEDIGREE HOLSTEIN &
BRITISH FRIESIAN BULLS**

(SOLD UNDER HOLSTEIN UK AUCTION RULES)

ALL BULLS HAVE TESTED FREE OF BVD

MONDAY 16th SEPTEMBER 2019

Judging - 10am Sale - 12 noon



Auctioneers

HARRISON & HETHERINGTON

Farmstock Auctioneers, Brokers & Valuers

Head Office: Borderway Mart Rosehill Carlisle CA1 2RS

Telephone: 01228 406230 – Fax: 01228 406231

E-mail: info@borderway.com Website: www.harrisonandhetherington.co.uk

General Information & Sale Notes

Location: The Sale will be held at the Borderway Mart, Rosehill, Carlisle, Cumbria situated close to the M6 Junction 43. Motorists (from north or south) should leave the Motorway at this Junction and turn west towards Carlisle on the A69. The Mart is within 1/4 mile of the Motorway (filter left at the traffic lights) on the Rosehill Industrial Estate.

Timetable of Events: Sunday 15th September
Arrival of Stock 4pm - 6pm

Timetable of Events: Monday 16th September
Arrival of Stock 7am onwards
Judging 10am
Sale 12noon

Method and Order of Sale: All animals will be sold in guineas (105 pence) and strictly in catalogue order unless any alteration is authorised and announced by the Auctioneers. A commission of 5.2% will be charged on all sales.

Conditions Of Sale: The Sale is held subject to the Auctioneers General Terms and Conditions of Sale (printed in this catalogue) and to the Auction Rules and Conditions of Sale from respective Breed Societies. The latter Conditions are not so printed but will be displayed in the Sale Premises and available to those purchasers who require them, in booklet form.

Settlement And Clearance Of Stock: Settlement in full is due to the Auctioneers immediately at the conclusion of the Sale. No animal may leave the Sale Premises without an official PASS, obtainable only from the Auctioneers upon settlement and all stock should be cleared from the sale premises on the day of the sale.

Pedigree Transfers: Cattle in the sale are registered with the respective breed societies and will be officially transferred and pedigrees for all these animals will be effected by the Auctioneers and the Society as soon as possible after the sale - free of expense to the Purchasers.

Commissions: The Auctioneers will faithfully execute commissions to purchase on behalf of buyers unable to attend the sale in person upon receipt of written notice and instructions received in their office not later than 48 hours before commencement of sale. Given the same notice telephone bids can be accommodated.

Insurance: Facilities will be available (through H&H Insurance Brokers Ltd.) for buyers to insure their animals for transit and other risks, from the fall of the hammer.

All statements in the catalogue are made on the responsibility of the vendor

HARRISON & HETHERINGTON LIMITED

TB PRE-MOVEMENT TESTING

All cattle over the age of 41 days moving out of yearly testing herds must be pre-movement tested within 60 days prior to sale.

A completed veterinary TB Test Report (TB52) or a veterinary certificate must also accompany the animals to the market as confirmation of test.



HARRISON & HETHERINGTON
Farmstock Auctioneers, Brokers & Valuers

**IMPORTANT NOTICE
TO PROSPECTIVE PURCHASERS**

ALL LOTS MUST BE SETTLED ON THE DAY OF PURCHASE

Parties who have not dealt with the company before should complete the undernoted form and hand it in to the auctioneers' clerk when a purchase is made.

Alternatively it can be sent to the main office in advance of the sale.

SALE

TRADING NAME

PARTNERS NAMES (if applicable)

FULL POSTAL ADDRESS

POSTCODE

TEL. NO

HOLDING NO. FLOCK No.

DESTINATION DETAILS OF ANIMALS IF DIFFERENT FROM ABOVE

CPH POST CODE

2019 LIST OF ACCOMMODATION WITHIN EASY REACH OF BORDERWAY MART**Farm House Accommodation**

Brookside Bred & Breakfast, Warwick Bridge, Carlisle CA4 8VE Tel: 01228 560250
www.brooksidebnb.co.uk

Janice Byers, Midtown Farm B & B, Easton, Wigton, Cumbria CA7 5DL Tel: 01228 576550
www.midtown-farm.co.uk

Mount Farm Bed & Breakfast, Mount Farm, Blackford, Carlisle CA6 4ER Tel: 01228 674641
www.mount.farmbandb.co.uk

Guest House Accommodation

Crossroads House, Brisco, Carlisle CA4 0QZ Tel 01228 528994
www.crossroadshouse.co.uk

Howard Lodge Guest House, 90 Warwick Road, Carlisle CA1 1JU Tel: 01228 529842
www.howard-lodge.co.uk

Town House B&B, 153 Warwick Road, Carlisle CA1 1LU Tel: 01228 598782
www.townhousebandb.com

Warwick Lodge Guest House, 112 Warwick Road, Carlisle CA1 1LF Tel: 01228 523796
www.warwicklodgearcharlisle.co.uk

Hotels

*Greens at Gretna, Glasgow Road, Gretna, Dumfriesshire DG16 5FG Tel: 01461 337621
www.greensatgretna.co.uk

*Gretna Hall, Gretna Loaning, Gretna Green, Dumfries & Galloway DG16 5DY
Tel 01461 337621 www.gretnahallhotel.com

*Smiths Hotel, Headless Cross, Gretna Green, Dumfries & Galloway Tel: 01461 337007
www.smithsgretnagreen.co.uk

*Crown Hotel, Station Road, Wetheral, Carlisle Tel: 01228 561888
www.crownhotelwetheral.co.uk

Angus Hotel 14-16 Scotland Road, Carlisle CA3 9DG Tel: 01228 523546
www.angus-hotel.co.uk

Farlam Hall, Country House Hotel, Brampton, Cumbria CA8 2 NG Tel: 016977 46234
www.farlamhall.co.uk

Pinegrove Hotel, 262 London Road, Carlisle CA1 2QS Tel: 01228 524828
www.pinegrovehotel.co.uk

*Customers of H&H offered a Special Rate

IMPORTANT NOTICE TO PROSPECTIVE PURCHASERS SETTLEMENT & CLEARANCE OF STOCK

Please note that all lots must be settled on the day of purchase

Completion of a buyers slip is essential for parties
who have not dealt with the company before

New customers and agents wishing to purchase on behalf of another party
must contact the companys main office 48 hours prior to a sale

No Lots can leave the market without a 'pass slip' being issued by the main office

Purchasers From Outside The United Kingdom

Invoices will be raised in pounds sterling.

We request that payment is made to us in pounds sterling
by cheque/bankers draft on the day of sale.

Debit cards and business credit cards only accepted.
(2% surcharge on business credit cards)

If you pay with a credit card, it must be linked to a business bank account.

BIO SECURITY RULES

**HARRISON & HETHERINGTON LIMITED
BORDERWAY MART CARLISLE**

Notice to all Visitors and Traders

Please read and observe the following:

- Excessive dirty vehicles will not be allowed entry, therefore ensure vehicle is clean before arrival.
- All vehicles transporting livestock will be subject to a documentation check before entry to market site.
- All visitors and traders must ensure they wear clean clothing and footwear before entering market site.
- All visitors and traders using car park areas please use main entrance.
- All persons delivering livestock to mart must park on the hardcore area at the back of the site and then proceed along the designated route to the biosecurity control next to the supervisors office.
- Hauliers and farmers delivering livestock must disinfect their boots before and after loading or unloading.
- Livestock purchased or unsold will not be allowed to move unless an authorised "pass slip" has been issued by the main office.
- No livestock will be allowed to remain on the premises after a sale.
- Only staff, livestock hauliers, owners or their agents are permitted to load or unload livestock.
- Wash hands thoroughly when leaving livestock pennage areas.
- Please observe our staff's instructions at all times.

**Our on site Biosecurity Officer Stuart Graham
will only be too pleased to give you assistance.**

SCHEDULE OF CLASSES

Sponsored by



BORDER & LAKELAND PEDIGREE DAIRY SALE 31st ANNUAL SHOW AND SALE of Pedigree Holstein & British Friesian Bulls

Judge - Wilson Patton, Ards Holsteins

Class Prize List

Class 1 - British Friesian Lots - 3-6, 11-13

Class 2 British Friesian Lots - 21, 23, 24, 26,30

Class 3 British Friesian Lots - 33, 35, 39, 43, 62

Class 4 Lots - 1-2, 7-18, 14-20

Class 5 Lots - 22, 25, 27-29, 31-32, 34, 36-38

Class 6 Lots - 40-42, 44-54

Class 7 Lots - 55-61, 63-69

**Overall Champion will receive
Mr & Mrs T N Hill Perpetual Trophy
British Friesian Champion will receive the W & E Bell Trophy**

Also a perpetual Challenge Cup, Presented by A. G. Shirra Gib Esq., Fermiehirst Galashiels will be awarded to the winner of the SPECIAL PRODUCTION COMPETITION; entries for which will be restricted to bulls in the hands of the breeder. Calculations for this competition will be made on the following basis

- A maximum of 400 to be allocated for judging on inspection, the judge being free to award points as he wishes.
- That only the six bulls with the highest production points will be eligible to complete.
- That the two best consecutive lactations of the Bull's Dam and the Grand Dam be used.
- CLASSIFICATION CERTIFICATES TO ACCOMPANY ENTRY FORMS (This rule will be strictly enforced).
- That one point will be awarded for every classification point above 80.
- That 1 point will be awarded for every 10kgs of fat and protein.
- That the dam of a bull must be RMX or classified Goods Plus, Very Good or Excellent.

BORDERWAY AGRI-EXPO 2019



FRIDAY 1ST NOVEMBER

Venue: Borderway Mart, Rosehill, Carlisle CA1 2RS

8am-5pm

TOP LIVESTOCK SHOW OF CATTLE AND SHEEP



**FREE
ADMISSION
FREE
PARKING**

160 trade, breed society and
machinery stands

National Primestock Shows for
Cattle and Sheep

Official Breed Society Calf Shows for
Aberdeen Angus, British Blue, Hereford,
Beef Shorthorn and Simmental

Agri Expo Stocksman of the
Year competition - YFC and Open

...the one day agricultural event not to be missed
for full details visit our website

www.harrisonandhetherington.co.uk



**Farmers
Guardian**



LLOYDS BANK



BORDER & LAKELAND VENDORS

All bulls have been BVD Tested & Vaccinated

ARMOUR, WJ The Milton, Moffat, Dumfriesshire, DG10 9PT	ANNANDALE 14,17,18,32,37,38,47,48,50,53,56	
BELL, RW & J Nerewater Farm, Saltcoats, Kirkbride, Wigton, Cumbria, CA7 5HL	NEREWATER	26, 30, 33
BLAMIRE, I & GM Mid Whinnow, Thursby, Carlisle, Cumbria	WHINNOW	62, 64
BOOTH, WA & A Old Hall, Feizor, Austwick, Lancaster, LA2 8DF	FEIZOR	51
BROCKET, IF Park of Barnaigh Farm, Kilbarchan, Johnstone, Renfrewshire, PA10 2QB	WINNOCH	1-10, 20
BROUGH, K & SON Bolton Cottage, Bolton Low Houses, Wigton, Cumbria, CA7 8PA	CHAPELHOUSE	57
CARTER, RH & SON Gerrard House, Wigton, Cumbria, CA7 8NR	GERRARD	55, 59, 67
DONE, ERYL T 2 Northfield Farm Cottages, Lowick, Berwick Upon Tweed, TD15 2TR	WYEVALLEY	16, 28, 29
EVENING HILL FARMS LTD Evening Hill Farm, Thursby, Carlisle, CA5 6PU	EVENING	27, 34
GREENOP, JD Bridge Bank, Wigton, Cumbria, CA7 8NP	BRIDGEDALE	42, 61
GREENTOWERS FARMS LTD New Greentowers Farm, Moor Road, Cartland, Lanark, ML11 7RE	GREENTOWERS	31
HOWARTH, MISS SA The Hollies, Wilton, Pickering, North Yorkshire, YO18 7JY	LEASBECK	22
HOWARTH, RS & WA The Hollies, Wilton, Pickering, North Yorkshire, YO18 7JY	LEASBECK	11, 21, 23
LAWSON, ADAM North Cassingray, Largoward, Fife KY9 1JD	ADAMS	24
LAWSON, RJ BASIL North Cassingray, Largoward, Fife KY9 1JD	LISMULLIGAN	35, 39, 43
MEIKLE, MESSRS HM East Bangur Farm, Dechmont, East Lothian, EH52 6JX	DECHMONT	12, 13
MILLER, W & M Jenkins Cross, Wigton, Cumbria, CA7 8AE	JENKIN	25, 52
PANDA HOLSTEINS Molland Ridge Farm, Chumleigh, Devon, EX18 7EF	PANDA	46, 65, 68, 69
SHANKS, FIRM OF RP Queenscairn Farm, Kelso, Roxburghshire, TD5 7TJ	QUEENSCAIRN	40

WARING, PJ & SON

Field House Farm, Etton Road, Cherry Burton, Beverley, North Humberside, HU17 7RP

WINTON**44, 45****WILSON, KJ & CS LTD**

Wood Farm, Thursby, Carlisle, Cumbria CA5 6NP

WARNELVIEW**36,41,54, 58,60, 63,66****WORMANBY FARMS LTD & RICHARD HODGSON**

Wormanby Farm, Burgh by Sands, Carlisle, Cumbria CA5 6DA

WORMANBY**49**

BORDER & LAKELAND CLUB SALES

SALE DATES

Wednesday	18	September (Females).....	4	September
Wednesday	16	October	2	October
<i>*please note change of sale date</i>				
Wednesday	13	November.....	30	October
Wednesday	18	December.....	4	December

CATALOGUE

Class 4

69% British Friesian

LOT IF BROCKET

1 WINNOCH JANSON 01583186301742

UK583186301742, PLJ +£37, Born 15.07.17

Sire: INCH NUMBER ONE**dam** Winnoch Cherry 277 0112062062 by Romandale Star Chief**g.d.** Winnoch Cherry 205 2010439445 **SP LP60**by Dripps Rio**3.d.** Winnoch Cherry 136 2008563810 **BFV86 LP100**..... by Petteril Brandy**WINNOCH JANSON**

- Paternal Brother to:

Winnoch Indigo Moon – sold for 2600gns Carlisle Sept 2018.**Winnoch Cherry 277**

1	02/04	5603	4.15	3.43	305	2	03/04	6906	3.83	3.41	305
3	04/04	7898	3.94	3.31	305	4	05/05	7957	3.79	3.26	305
5	06/04	6765	3.78	3.42	305	6	07/04	7209	3.64	3.39	305

- Maternal Sister to:

Winnoch Cherry 239 8289kg 4% 3.33%**Winnoch Cherry 268** 7268kg 4.21% 3.39%**Winnoch Cherry 205 SP LP60**

1	02/10	8411	4.04	3.20	305	2	03/10	9532	3.95	3.47	305
3	04/11	9336	3.86	3.35	305	4	05/11	9576	3.71	3.37	305
5	07/03	10398	3.61	3.23	305	6	08/06	8440	3.42	3.29	305

- Maternal Sister to:

Winnoch Ambassador – sold for 2000gns**Winnoch Cherry 235** 6407kg 4.54% 3.55%**Winnoch Cherry 136 BFV86 LP100**

1	02/08	6705	3.97	3.01	305	2	03/08	9097	3.72	3.04	305
3	04/09	10013	3.90	3.01	305	4	05/11	10704	3.67	3.02	305
5	07/04	9232	3.75	2.96	305	6	08/10	9848	3.34	2.92	305
7	10/04	9049	3.58	2.98	305	8	11/04	8222	3.67	3.08	305
9	12/06	8368	3.49	2.99	305	10	13/10	7315	3.17	2.85	305

- Maternal Sister to:

Winnoch Cherry 163 VG85 9892kg 3.33% 2.94%

Class 4
83% British Friesian

LOT IF BROCKET

2 WINNOCH JAGGER 01583186701753

UK583186701753, PLI +£42, Born 22.07.17

Sire: WINNOCH GOLD DUST

dam Winnoch Carette 134 20583186301448..... by Morcourt Hilton
g.d. Winnoch Carette 105 0111742208 **SP LP50** by Winnoch United Duke
3.d. Winnoch Carette 88 2011116135 **SP LP60**by Dripps Rio
4.d. Winnoch Carette 41 2008358341 **BFE92-3E LP90** by Pottrells Raleigh

Winnoch Carette 134

1	03/00	7069	3.80	3.26	305	2	04/01	7629	3.84	3.36	305
3	05/00	186	3.18	4.03	6						

• Maternal Sister to:

Winnoch Carette 141 7612kg 4.44% 3.57%

Winnoch Edmonton – sold for 2100gns Carlisle Oct 2014

Winnoch Fernando – Reserve Champion & sold for 2000gns Carlisle Sept 2015

Winnoch Carette 105 SP LP50

1	03/00	6676	4.03	3.14	305	2	04/02	7841	4.22	3.33	305
3	05/00	8793	4.11	3.23	305	4	06/00	9459	3.85	3.24	305
5	07/00	10043	3.95	3.17	305	6	08/02	8732	4.00	3.13	305

• Maternal Sister to:

Winnoch Carette 112 11319kg 4.13% 3.34%

Winnoch Carette 118 7644kg 4.69% 3.53%

Winnoch Carette 123 10622kg 3.93% 3.25%

Winnoch Carette 88 SP LP60

1	03/05	8042	4.27	3.33	305	2	04/07	8757	4.44	3.53	305
3	05/06	8461	3.99	3.34	305	4	06/06	9701	4.00	3.37	305
5	07/06	9303	4.25	3.27	305	6	08/07	8787	3.73	3.14	305
7	09/08	7854	3.87	3.29	305						

• Maternal Sister to:

Winnoch Carette 59 BFE93-3E 9804kg 3.96% 3.23%

Winnoch Carette 78 9844kg

Winnoch Montana – sold for £1500

Winnoch Uniroyal – sold for 7700gns Carlisle Sept 2006

Winnoch President – sold for 2500gns Carlisle Sept 2002

Winnoch Olympian – stock bull @ Winnoch

LOT IF BROCKET

3 WINNOCH JUDAS 20583186301756

UK583186301756, PLI +£99, Born 23.07.17

Sire: WINNOCH COUNSELLOR

dam Winnoch Penguin 314 0112133521by Winnoch Aristocrat
g.d. Winnoch Penguin 264 0111560887 **SP**by Winnoch Umpire
3.d. Winnoch Penguin 125 0109483760 **EX90-3E SP LP110**by Berend 4
4.d. Winnoch Penguin 92 2008335262 **BFE90-2E LP80**by Rybeck Excel
5.d. Winnoch Penguin 64 2007312378 **BFV85**by Petteril Brandy
6.d. Winnoch Penguin 27 2005114670 **BFE90 RM EC**by Ridgwardine Judo

WINNOCH JUDAS

• Paternal Brother to:

Winnoch Iron Lad – sold for 3500gns Carlisle Sept 2018**Winnoch Harrison** – sold for 3500gns Carlisle Sept 2017**Winnoch Fearless** – sold for 2600gns Carlisle Sept 2015**Winnoch Fernando** – Reserve Champion & sold for 2000gns Carlisle Sept 2015**Winnoch Penguin 314**

1	02/11	6067	4.09	3.36	305	2	03/11	6974	3.99	3.32	305
3	04/11	7531	4.06	3.29	305	4	05/11	8666	3.64	3.30	305
5	07/08	3076	4.76	3.46	99						

• Maternal Sister to:

Winnoch Hawaii – sold for 1700gns Carlisle Sept 2016**Winnoch Incognito** – Champion British Friesian & sold for 5000gns Carlisle April 2018**Winnoch Penguin 264 SP**

1	03/00	7472	4.54	3.29	305	2	04/01	8916	4.61	3.30	305
3	05/00	8494	4.57	3.39	304	4	06/08	9835	3.59	3.48	305
5	07/08	7462	4.22	3.16	305						

• Maternal Sister to:

Winnoch Pengiun 286 11216kg 4.17%**Winnoch Pengiun 322** 7044kg 4.05%**Winnoch Royal Duke** – sold for 3000gns Carlisle Sept 2004**Winnoch Triple Crown** – sold for £2500**Winnoch United Duke** – sold for 600gns Carlisle Sept 2009**Winnich Flashdance** – sold for 2000gns Carlisle Sept 2015**Winnoch Penguin 125 EX90-3E SP LP110**

1	02/05	6471	4.13	3.32	305	2	03/06	10233	3.77	3.29	305
3	04/07	10505	3.73	3.24	305	4	05/09	11030	3.51	3.12	305
5	06/10	10633	3.27	3.19	305	6	07/10	10500	3.76	3.22	305
7	09/02	10525	3.49	3.40	305	8	10/06	10008	3.70	3.10	305
9	11/08	9492	4.01	3.15	305	10	13/09	6583	3.91	3.15	305
11	15/05	3066	3.83	3.32	115						

• Maternal Sister to:

Winnoch Penguin 110 BFV85 10376kg 4.12% 3.13%**Winnoch Onyx** - sold for 2500gns**Winnoch Padlock** - bred well in the Winnoch herd

Class 1
91% British Friesian

LOT IF BROCKET

4 WINNOCH JURASSIC 20583186301763

UK583186301763, PLI+£247, Born 26.07.17

Sire: CATLANE CHAD

dam Winnoch Carette 118 0112152932 **SP**by Winnoch Warden

g.d. Winnoch Carette 88 2011116135 **SP LP60**by Dripps Rio

3.d. Winnoch Carette 41 2008358341 **BFE92-3E LP90**by Pottrells Raleigh

WINNOCH JURASSIC

• Paternal Brother to:

Winnoch Ignitor – Champion British Friesian & sold for 3500gns Carlisle Sept 2018

Winnoch Illusion – sold for 3000gns Carlisle April 2018

Winnoch Carette 118 SP

1	02/10	6709	4.57	3.29	305	2	03/10	7304	4.65	3.52	305
3	04/11	6703	4.54	3.45	305	4	05/11	7066	4.12	3.31	305

• Maternal Sister to:

Winnoch Carette 105 10834kg 4.08% 3.2%

Winnoch Carette 112 11319kg 4.13% 3.34%

Winnoch Carette 123 10622kg 3.93% 3.25%

Winnoch Carette 88 SP LP60

1	03/05	8042	4.27	3.33	305	2	04/07	8757	4.44	3.53	305
3	05/06	8461	3.99	3.34	305	4	06/06	9701	4.00	3.37	305
5	07/06	9303	4.25	3.27	305	6	08/07	8787	3.73	3.14	305
7	09/08	7854	3.87	3.29	305						

• Maternal Sister to:

Winnoch Carette 59 BFE93-3E 9804kg 3.96% 3.23%

Winnoch Carette 78 9844kg

Winnoch Montana – sold for £1500

Winnoch Uniroyal – sold for 7700gns Carlisle Sept 2006

Winnoch President – sold for 2500gns Carlisle Sept 2002

Winnoch Olympian – stock bull @ Winnoch

Winnoch Carette 41 BFE92-3E LP90

1	03/02	7530	3.90	3.47	305	2	04/03	7739	3.97	3.53	305
3	05/03	10327	4.44	3.35	305	4	06/03	10513	4.40	3.21	305
5	07/03	10556	4.31	3.41	305	6	08/04	9574	4.19	3.44	305
7	09/04	9349	4.08	3.33	305	8	10/05	8186	3.85	3.36	305
9	11/04	5610	3.98	3.46	301	10	12/04	6571	3.88	3.31	305

Class 1
95% British Friesian

LOT IF BROCKET

5 WINNOCH JETSTREAM 20583186401764

UK583186401764, PLI+£119, Born 26.07.17

Sire: BRICROFT GUNNER

dam Winnoch Flora 169 2011796067 **SP LP50** by Morcourt Hilton
g.d. Winnoch Flora 141 2010808994 **LP70** by Winnoch Olympian
3.d. Winnoch Flora 129 2010323979 by Newfailand Mr Frosty
4.d. Winnoch Flora 112 2009385409 **BFE90 LP50** by Winnoch Janadema

WINNOCH JETSTREAM

- Maternal Brother to:
Winnoch Illusion – sold for 3000gns Carlisle April 2018
- Paternal Brother to:
Winnoch Inuvik – sold for 3500gns Carlisle Sept 2018

Winnoch Flora 169 SP LP50

1	02/10	5704	4.55	3.59	305	2	03/10	6496	4.45	3.70	305
3	04/08	7839	4.47	3.60	305	4	05/09	7650	4.41	3.60	305
5	06/08	7470	4.34	3.82	305	6	07/09	7185	4.51	3.83	305
7	08/08	7621	4.45	3.67	305	8	09/09	350	3.76	4.04	10

Winnoch Flora 141 LP70

1	03/06	6416	3.88	3.51	303	2	04/05	6972	3.58	3.50	288
3	05/03	8259	3.60	3.31	305	4	06/02	8275	3.64	3.39	305
5	07/02	8344	3.67	3.28	304	6	08/03	7249	3.97	3.40	305
7	09/06	7165	4.00	3.51	305	8	10/08	6913	4.01	3.45	305
9	11/09	8010	3.99	3.16	305	10	12/10	2851	3.99	3.03	134

Winnoch Flora 129

1	02/10	5288	3.90	3.28	305	2	03/10	6787	3.33	3.41	305
3	04/10	7050	3.43	3.26	305						

- Maternal Sister to:
Winnoch Valhalla – sold for 2000gns Lockerbie Sept 2008.

Class 1
91% British Friesian

LOT IF BROCKET

6 WINNOCH JACKOBITE 20583186401771

UK583186401771, PLI+£125, Born 29.07.17

Sire: WINNOCH COUNSELLOR

dam Winnoch Marvel 115 0112306631 by Winnoch Carlo
g.d. Winnoch Marvel Red 112 0111711837 by Winnoch United Duke
3.d. Winnoch Marvel Red 107 2011089357 by Douneside Avenger

WINNOCH JACKOBITE

- Paternal Brother to:
Winnoch Iron Lad – sold for 3500gns Carlisle Sept 2018
Winnoch Harrison – sold for 3500gns Carlisle Sept 2017
Winnoch Fearless – sold for 2600gns Carlisle Sept 2015
Winnoch Fernando – Reserve Champion & sold for 2000gns Carlisle Sept 2015

Winnoch Marvel 115

1	03/01	6093	4.72	3.34	305	2	04/00	6558	4.41	3.56	305
3	05/00	6929	4.56	3.40	305	4	06/00	6912	4.59	3.62	305

Winnoch Marvel Red 112

Sold as a fresh calved heifer

Winnoch Marvel Red 107

Sold as a fresh calved heifer

Class 4
77% British Friesian

LOT IF BROCKET

7 WINNOCH JUBILANT 01583186201783

UK583186201783, PLI -£46, Born 05.08.17

Sire: BRICROFT GUNNER

dam Winnoch Penguin 313 0112133520by Winnoch Atlanta
g.d. Winnoch Penguin 271 0111593993by Winnoch Uniform
3.d. Winnoch Penguin 148 0109958570 **VG86 SP**..... by J-L-G Grandslam
4.d. Winnoch Penguin 101 2008727651 **BFE91-3E SP LP70**.....by Gornal Pegasus
5.d. Winnoch Penguin 56 2007010672 **BFE92 LP80 EC(80)**..... by Petteril Brandy

WINNOCH JUBILANT

• Paternal Brother to:

Winnoch Inuvik – sold for 3500gns Carlisle Sept 2018

Winnoch Penguin 313

1	02/11	7450	3.71	3.14	305	2	04/05	8253	3.43	3.12	305
3	06/00	8450	3.80	3.06	305						

Winnoch Penguin 271

• No milk records - sold as a frsh calved heifer

Winnoch Penguin 148 VG86 SP

1	02/02	7838	3.74	3.00	305	2	03/09	10782	3.49	2.88	305
---	-------	------	------	------	-----	---	-------	-------	------	------	-----

• Maternal Sister to:

Winnich Pengiun 159 12213kg 3.99% 3.27%

Winnoch Pengiun 126 10555kg

Winnich Uniform – sold for 4000gns Lockerbie Sept 2008

Winnoch Pengiun 101

1	02/02	7838	3.74	3.00	305	2	03/09	10782	3.49	2.88	305
1	02/09	7355	4.24	3.57	305	2	03/09	9106	4.20	3.60	305
3	05/02	10891	4.22	3.28	305	4	06/01	10362	4.21	3.32	305
5	07/11	10862	4.24	3.38	305	6	10/01	10698	4.19	3.22	305
7	11/01	10121	3.98	3.42	305						

LOT IF BROCKET

8 WINNOCH JETHRO 01583186701788

UK583186701788, PLI -£8, Born 06.08.17

Sire: BRICROFT GUNNER

dam Winnoch Rose Marie 285 0111546445 **SP LP50**by Winnoch Uniform
g.d. Winnoch Rose Marie 268 0111116129 **SP** by J-L-G Grandslam
3.d. Winnoch Rose Marie 180 2009199056 **BFE90**by Winnoch Imperial
4.d. Winnoch Rose Marie 142 2008358340 **BFV88** by Pottrells Raleigh
5.d. Winnoch Rose Marie 78 2005926414 **BFV81 LP100 RML (100)**by Grove Helmsman

WINNOCH JETHRO

• Paternal Brother to:

Winnoch Inuvik – sold for 3500gns Carlisle Sept 2018

• Maternal Brother to:

Winnoch Rosemarie 329 6739kg 4.05% 3.5%**Winnoch Rosemarie 309** 7850kg 4.17% 3.6%**Winnoch Rose Marie 285 SP LP50**

1	03/02	5834	4.80	3.71	305	2	04/01	6399	4.56	3.46	305
3	05/01	6433	4.68	3.62	305	4	06/01	6729	4.50	3.59	305
5	07/01	7766	4.82	3.48	305	6	08/00	8389	4.70	3.80	305
7	09/01	9985	4.91	3.33	305	8	10/02	2682	4.58	3.56	96

• Maternal Sister to:

Winnoch Brazil - sold for 2200gns Carlisle Sept 2011**Winnoch Rose Marie 268 SP**

1	02/05	6595	4.53	3.24	305	2	03/05	7305	4.51	3.56	305
3	04/05	8793	4.19	3.31	305	4	05/09	7345	4.51	2.88	236

Winnoch Rose Marie 180 BFE90

1	02/11	6123	4.74	3.36	305	2	04/01	6100	4.75	3.51	305
3	05/01	6013	4.37	3.48	289	4	06/00	6638	4.26	3.39	303
5	07/04	7283	4.31	3.29	305	6	08/04	2741	4.60	3.75	229
7	09/04	6231	4.27	3.35	305	8	10/08	6093	4.05	3.30	305

Class 4
73% British Friesian

LOT IF BROCKET

9 WINNOCH JAGUAR 01583186201790

UK583186201790, PLI +£38, Born 09.08.17

Sire: BRICROFT GUNNER

dam Winnoch Penguin 224 0111052402 **SP LP90**..... by Ocean-View Zenith

g.d. Winnoch Penguin 154 2010055694 **BFG79 LP60**..... by Catlane Corsair

3.d. Winnoch Penguin 99 2008719042 **BFE90 LP50**.....by Gornal Pegasus

WINNOCH JAGUAR

• Maternal Brother to:

Winnoch Pengiun 327 8184kg 4.48%

Winnoch Pengiun 345 11885kg 4.23% 3.37%

Winnoch Centurion – sold for 2600gns Ayr May 2012

Winnoch Drambui – sold for 2000gns Carlisle Oct 2013

Winnoch Hollywood – sold for 3200gns Carlisle Sept 2017

Winnoch Golddust – stock bull@Winnoch

• Paternal Brother to:

Winnoch Inuvik – sold for 3500gns Carlisle Sept 2018

Winnoch Penguin 224 SP LP90

1	02/09	6885	4.32	3.16	305	2	03/10	7518	4.63	3.71	305
3	04/09	7975	4.16	3.36	305	4	05/10	9211	4.16	3.16	305
5	06/10	7492	4.26	3.25	305	6	07/10	7994	4.23	3.31	305
7	08/10	8494	4.11	3.05	301	8	09/09	8259	3.99	3.05	305
9	10/09	7486	3.83	3.09	305	10	11/10	7764	4.15	3.03	305
11	12/08	7380	4.10	3.30	305						

Winnoch Penguin 154 BFG79 LP60

1	03/00	6685	3.98	2.98	305	2	04/01	6683	4.28	3.18	305
3	05/02	6786	4.16	3.34	305	4	06/01	5596	3.91	3.38	299
5	07/00	6173	3.89	3.27	305	6	08/00	6817	4.11	3.32	305
7	09/01	8340	4.19	3.04	305	8	10/01	6442	3.92	3.28	305
9	11/00	4772	3.84	3.03	227						

• Maternal Sister to:

Winnoch Pengiun 164 8635kg 4.23% 3.45%

Winnoch Penguin 99 BFE90 LP50

1	02/10	6602	4.70	3.29	305	2	03/11	6240	4.73	3.53	305
3	04/11	8154	4.53	3.26	305	4	05/11	7245	4.79	3.35	305
5	07/00	9388	4.35	3.18	305	6	08/03	8318	4.17	2.95	305

• Maternal Sister to:

Winnoch Gemini – sold for 2000gns Paisley Jan 1991

LOT IF BROCKET

10 WINNOCH JAVELIN 01583186501793

UK583186501793, PLI-£103, Born 12.08.17

Sire: WINNOCH OLYMPIAN**dam** Winnoch Penguin 295 0111928646 **SP**by Winnoch Warden**g.d.** Winnoch Penguin 233 0111186085 **SP**by Winnoch True Grit**3.d.** Winnoch Penguin 184 0110597051by Winnoch President**WINNOCH JAVELIN**

• Paternal Brother to:

Winnoch Victor – sold for 5500gns Carlisle Oct 2007**Winnoch Endeavor** – sold for 3200gns Carlisle Sept 2014**Winnoch Houdini** – sold for 3400gns Carlisle Sept 2017**Winnoch Farrier** – sold for 3000gns Carlisle Sept 2014**Winnoch Wayward Lad** – sold for 3000gns Carlisle Sept 2009.**Winnoch Penguin 295 SP**

1	02/11	6689	4.73	3.42	305	2	04/01	7133	4.72	3.45	305
3	05/00	7403	4.29	3.40	305	4	06/00	7214	4.65	3.42	305
5	07/01	6330	4.75	3.41	305	6	08/01	6096	4.33	3.59	305

• Maternal Sister to:

Winnoch Pengiun 336 7828kg 4.3% 3.43%**Winnoch Everest** – sold for 3000gns Carlisle April 2014**Winnoch Penguin 233 SP**

1	04/00	6857	4.54	3.61	305	2	05/07	8540	4.39	3.45	305
3	06/08	7451	4.50	3.38	305						

Winnoch Penguin 184

No milk records - sold as a fresh calved heifer

Winnoch Penguin 126

1	02/06	7104	4.31	3.36	305	2	03/07	8834	3.96	3.28	305
---	-------	------	------	------	-----	---	-------	------	------	------	-----

• Maternal Sister to:

Winnich Pengiun 159 12213kg 3.99% 3.27%**Winnoch Pengiun 148** 11882kg 3.49% 2.88%**Winnich Uniform** – sold for 4000gns Lockerbie Sept 2008

LOT RS & WA HOWARTH

Class 1
98% British Friesian**11 LEASBECK DEANO 20123131403162**

UK123131403162, PLI+£149, Born 15.08.17

Sire: DEANGATE CONSUL

dam	Culverness Dazzle 64 20310729400939 BFG75	by Culverness Griffin
g.d.	Culverness Dazzle 37 2011595833 BFE93-3E	by Culverness Wallace
3.d.	Culverness Dazzle 22 2009902260 BFE95-8E	by Culverness Sealion
4.d.	Culverness Dazzle 18 2008899845 BFE91-2E	by Wernddu Pegasus
5.d.	Culverness Dazzle 14 2008199888 BFE92	by Lavenham Arizona
6.d.	Culverness Dazzle 12 2007688760 BFE90 BF/EC	by Tullithwaite Waiter

LEASBECK DEANO

- The complete package! Production, longevity and type!
- A stylish, strong, black bull with very high type.

Culverness Dazzle 64 BFG75

1	02/11	6065	3.99	3.15	305	2	04/00	5702	3.46	3.07	305
---	-------	------	------	------	-----	---	-------	------	------	------	-----

- Producing well on a simple organic grazing system.
- Maternal Sister to:

Culverness Dazzle 48 BFE92-3E 10850kg 4.35% 3.22%**Culverness Dazzle 59 BFV86** 7433kg 3.52% 3.14%**Culverness Dazzle 54 BFV85** 6061kg 3.64% 3.06%**Culverness Dazzle 37 BFE93-3E**

1	02/08	6405	4.58	3.09	305	2	03/10	6533	3.81	3.10	305
3	04/11	7805	4.69	3.25	305	4	05/11	7895	4.41	3.09	305
5	07/00	8508	4.63	3.03	305	6	08/00	8837	3.75	3.02	305

- Maternal Sister to:

Culverness Dazzle 41 BFE90 7938kg 3.29% 2.89%**Culverness Dazzle 51 BFV86** 7328kg 3.89% 2.88%**Culverness Dazzle 45 BFV86** 7323kg 4.18% 3.16%**Culverness Dazzle 22 BFE95-8E**

1	02/05	5980	3.67	3.25	305	2	03/05	7834	3.76	3.20	305
3	04/05	8797	3.56	3.08	305	4	05/07	9236	3.69	3.22	305
5	06/09	9501	3.75	3.01	305	6	07/11	9436	4.01	2.93	304
7	08/10	10330	3.99	3.04	305	8	09/11	9620	3.90	2.89	305
9	11/00	9740	3.76	2.88	305	10	12/01	8548	3.78	2.94	305
11	13/01	8569	3.66	2.99	305	12	14/06	7695	3.93	2.97	305
13	15/10	8635	4.14	2.83	305						

- Maternal Sister to:

Culverness Dazzle 24 BFE92-5E 8762kg 4.26% 3.09%

LOT MESSRS HM MEIKLE

Class 1
95% British Friesian**12 DECHMONT MAVERICK 20562466601472**

UK562466601472, PLI+£196, Born 03.11.17

Sire: DECHMONT HENRY**dam** Dechmont Bonny Betty 147 2012099495 **BFV86**by Dechmont Epino**g.d.** Dechmont Bonny Betty 104 2011192494 **BFV85** by Dovea Bass**3.d.** Dechmont Bonny Betty 49 2009329098 **BFE90 LP50** by Dechmont Tesgon**DECHMONT MAVERICK**

• Maternal Brother to:

Dechmont Bonny Betty 195 BFV86 7964kg 4.64% 3.11%**Dechmont Bonny Betty 147 BFV86**

1	02/09	6827	4.64	3.43	305	2	03/11	9066	4.76	3.57	305
3	05/02	9078	5.33	3.53	305	4	06/05	8702	5.56	3.42	305
5	07/08	6402	4.69	3.35	177						

Dechmont Bonny Betty 104 BFV85

1	02/10	5936	5.58	3.56	305	2	03/11	5996	4.72	3.49	272
3	04/11	6889	4.76	3.53	302	4	05/11	6437	4.97	3.25	305
5	07/01	6130	5.49	3.36	300	6	08/00	7325	4.70	3.39	305

• Maternal Sister to:

Dechmont Bonny Betty 67 BFE90 8528kg 4.89% 3.37%**Dechmont Bonny Betty 97 BFV85** 8289kg 6.40% 3.40%**Dechmont Bonny Betty 49 BFE90 LP50**

1	02/10	5757	4.53	3.54	305	2	03/11	6791	4.49	3.81	305
3	05/00	7894	4.17	3.56	305	4	06/00	8202	4.46	3.51	305
5	07/00	7875	4.24	3.69	305	6	08/01	9559	4.15	3.59	305
7	09/01	8334	4.19	3.76	305						

LOT MESSRS HM MEIKLE

Class 1
92% British Friesian**13 DECHMONT MARVEL 20562466701473**

UK562466701473, PLI+£278, Born 04.11.17

Sire: AINTREE PERCY**dam** Raby Blossom 81 2012032076 **BFE91-3E** by Langley Frontier**g.d.** Raby Blossom 71 2010968093 **BFE93-4E**by Blackisle Glenalbyn**3.d.** Raby Blossom 66 2010216167 **BFG+81**by Holmland Edward**4.d.** Raby Blossom 62 2009323541 **BFV87**by Parbury Venue**5.d.** Raby Blossom 59 2008687540 **BFG+80 RM** by Catlane Candy Bkc**6.d.** Raby Blossom 51 2007801012 **BFG+76 RM** by Holcomberogus Jubilee Boy**Raby Blossom 81 BFE91-3E**

1	02/08	5668	4.71	3.20	305	2	03/08	7193	4.44	3.39	291
3	04/07	10003	4.89	3.41	305	4	05/08	9113	4.74	3.49	305
5	06/09	9211	4.41	3.35	305	6	07/09	9147	4.57	3.32	265

• Maternal Sister to:

Raby Blossom 85 BFV88 6961kg 3.34% 3.04%**Raby Blossom 71 BFE93-4E**

1	02/07	4394	4.61	3.62	305	2	03/09	4948	4.88	3.89	294
3	04/08	5923	5.00	3.61	295	4	05/08	6505	4.59	3.68	305
5	06/09	6213	4.70	3.47	305	6	07/09	6595	5.10	3.60	305
7	08/11	4264	4.44	3.40	169						

Raby Blossom 66 BFG+81

1	03/00	4350	4.87	3.55	305	2	03/11	5602	5.01	3.37	305
---	-------	------	------	------	-----	---	-------	------	------	------	-----

• Maternal Sister to:

Raby Blossom 76 BFE90 7179kg 4.57% 3.12%

LOT WR ARMOUR

Class 4

14 ANNANDALE TOLADO 01582128203132

UK582128203132, PLI+£203, Born 17.11.17

Sire: KINGS-RANSOM 1ST DEWARS**dam** Annandale Raider Tessel 0111676928 **EX90**..... by Hanoverhill Raider**g.d.** Annandale River Tessel 0110874547 **EX90**..... by Braedale River**3.d.** Annandale R Tessel 318 63000328729238 **VG88(3YR)**..... by Spirando**4.d.** R Tessel 246 63000162391035 **VG86**..... by Etazon Celsius**Annandale Raider Tessel EX90 4gensVG/EX**

1	02/06	11406	4.17	3.27	305	2	04/00	11428	4.17	3.26	305
3	05/10	14288	4.40	3.28	305	4	07/05	13849	4.05	3.09	305
5	08/08	12621	4.43	3.62	305						

• Maternal Sister to:

Annandale Reece Tessel EX90 15001kg 3.77% 3.09%**Annandale River Tessel EX90**

1	03/01	11307	4.53	3.51	305	2	04/04	13582	4.69	3.37	305
3	05/06	13236	4.68	3.35	305	4	06/10	13376	4.67	3.17	305
5	09/01	13085	4.56	3.25	305						

Annandale R Tessel 318 VG88(3YR)

1	02/07	11063	4.35	3.59	305	2	03/08	12112	3.65	3.40	305
3	05/00	13206	4.09	3.31	305	4	06/00	12775	4.47	3.63	305
5	07/02	12881	4.00	3.66	305						

LOT

15 WITHDRAWN

LOT ERYL T DONE

Class 4

16 WYEVALLEY GOODMAN ET 01314629500522

UK314629500522, PLI+£342, Born 25.11.17

Sire: TW GOODWHONE**dam** Bilsthorpe Jeeves Ct Sue 0111919336 **EX90 LP50** by Ked Outside Jeeves**g.d.** Bilsthorpe Sue 23 0110036086 **EX95-7E SP LP120 8***by Plushanski Thor Cutter**3.d.** Bilsthorpe Sue 21 0109598280 **EX91-2E LP60 8***by Second-Look Jolt**WYEVALLEY GOODMAN ET**

- Maternal Brother to:

Bilsthorpe Penlock J Sue EX91 12091kg 4% 3.06%**Bilsthorpe Jeeves Ct Sue EX90 LP50 3gensEX**

1	02/02	8167	3.68	3.38	305	2	03/04	8856	3.54	3.48	305
3	04/06	9936	3.21	3.33	305	4	05/10	8328	3.84	3.51	305
5	07/02	10098	3.99	3.26	305						

- Purchased for 3400gns Bisthorpe Dispersal

- Maternal Sister to:

Bilsthorpe Freeman Sue EX91 13191kg 4.42% 3.29%**Bilsthorpe Shottle Sue 2 VG87** 12939kg 4.21% 3.18%**Bilsthorpe Capri Sue VG85** 11657kg 3.88% 3.11%**Bilsthorpe Sue 23 EX95-7E SP LP120 8***

1	02/02	10324	4.05	3.38	305	2	03/05	12603	4.19	3.28	305
3	04/07	12809	4.25	3.37	305	4	05/06	14203	4.35	3.18	305
5	06/07	13654	4.10	3.28	305	6	08/03	14721	4.51	3.27	305
7	10/00	10867	5.03	3.35	305	8	11/00	12139	4.46	3.21	305
9	12/07	8990	3.82	2.92	202						

- Purchased 2800gns at 13 years old

- 4 times Breed Champion Newark & Notts Show

- 4 times Breed Champion Lincoln Show

- To date has given 132 tonnes of milk

- Top 100tonne cow East Midland club 2012

- Top cow family East Midland Club 2012 & 2010

- Nom All-Britain Mature Cow 2009

- Maternal Sister to:

Bilsthorpe Outside Sue 25 EX92-2E 12123kg 4.29% 3.24%**Bilsthorpe Kendall Sue EX90** 13380kg 3.74% 3.41%**Bilsthorpe Sue 21 EX91-2E LP60 8***

1	02/00	6847	4.85	3.33	305	2	03/01	9219	3.97	3.62	305
3	04/03	9112	4.18	3.32	305	4	05/06	9986	4.25	3.40	305
5	06/06	9940	4.44	3.40	305	6	07/10	10021	4.17	3.25	305
7	09/04	10561	4.22	3.31	255						

- Maternal Sister to:

Bilsthorpe Sue 19 VG86 12355kg 3.72% 3.01%**Bilsthorpe Chianti Sue VG85(3YR)** 11606kg 3.83% 3.09%



Bilsthorne Jeeves Ct Sue EX90 LP50 3gensEX
Dam of lot 16



Bilsthorne Sue 23 EX95-7E SP LP120 8*
g.d of lot 16

LOT WR ARMOUR

Class 4

17 ANNANDALE INSPECTOR 01582128103145

UK582128103145, PLI+£295, Born 30.11.18

Sire: MOUNTFIELD SSI DCY MOGUL

- dam** Annandale Jordan Idella ET 01582128202341 **VG86** by Gillette Jordan
- g.d.** Brynhyfryd Gibson Idella 3 0110188065 **EX91-2E** by Silky Gibson
- 3.d.** Brynhyfryd Idella 17 0108084013 **EX93-6E** by River Dale T T Payton
- 4.d.** Brynhyfryd Idella 10 0107735538 **EX92-5E** by Manorpowis Rannoch
- 5.d.** Brynhyfryd Idella 4 0107216778 **VG89 RM** by Brownfold Alaska
- 6.d.** Brynhyfryd Idella PI 0106619698 **VG87 RM** by Dalesend Cascade
- 7.d.** Newlands Lee Idella PI 6403642336 **VG85 RM** by Almerston Rockman Lester

Annandale Jordan Idella ET VG86 7gensVG/EX

1	02/05	10066	4.57	3.26	305	2	03/06	13500	4.53	3.18	305
---	-------	-------	------	------	-----	---	-------	-------	------	------	-----

• Maternal Sister to:

Annandale Capri Idella ET VG88 18129kg 3.58% 2.75%

Annandale Idella VG86 14247kg 3.75% 3.11%

Brynhyfryd Gibson Idella 3 EX91-2E

1	02/08	11166	4.30	3.23	305	2	03/07	12974	4.01	3.27	305
3	04/06	14591	4.18	3.09	305	4	05/10	14449	4.22	3.14	305
5	07/03	14103	4.00	3.12	305	6	08/10	13397	4.24	2.93	305

• Maternal Sister to:

Brynhyfryd Lee Idella 2 EX91-6E 10438kg 3.86% 3.19%

Brynhyfryd Star Idella 2 EX91 10011kg 3.87% 3.23%

Brynhyfryd Integrity Idella VG85(2YR) 6833kg 3.68% 3.25%

Brynhyfryd Idella 17 EX93-6E

1	02/04	7291	3.88	3.25	305	2	03/05	8304	3.82	3.21	305
3	04/06	9055	3.99	3.36	305	4	05/07	10340	3.84	3.22	305
5	06/08	10648	4.05	3.23	305	6	07/06	7363	3.61	3.26	305
7	09/02	8931	3.69	3.23	305	8	10/02	10295	3.40	3.13	305

• Maternal Sister to:

Whorltonfarm Idella 14 VG88 7979kg 4.91% 3.28%

Whorltonfarm Idella 8 ET VG88 8914kg 3.89% 3.14%

Whorltonfarm Idella VG87(3YR) 8868kg 3.73% 3.00%

Brynhyfryd Idella 21 VG87 9062kg 3.60% 3.04%

Manorpowis Idella VG85(2YR) 6608kg 3.69% 3.10%

Whorltonfarm Idella 3 ET VG85 8658kg 4.42% 3.11%

LOT WR ARMOUR

Class 4

18 ANNANDALE LYNSTAR 01582128703144

UK582128703144, PLI+£181, Born 30.11.17

Sire: KINGS-RANSOM 1ST DEWARS

- dam** Annandale Mammoth Liza 0112276421 **EX94-2E** by Emmark Mammoth
g.d. Annandale Shottle Liza 0111079883 **VG85(2YR)**..... by Picston Shottle
3.d. Annandale Daly Liza ET 0110641849 **VG86** by Delta Daly
4.d. Den Dogge Lord-Liza Bif 63000234542558 **VG87** by Etazon Lord Lily
5.d. Den Dogge Elt-Liza 63000168719954 **VG87** by Emprise Bell Elton
6.d. Den Dogge Bel Letta 63000841023002 **VG89** by Belt
7.d. S Leilenie PI 63000780150117 **VG86** by Southwind Bell Of Bar-Lee
8.d. High-Sights Cleitus Leilani PI ET Bif 6513422687 **VG85** by Bis-May Tradition Cleitus
9.d. Walkup Bell Lou Etta PI Bif 6511730637 **VG88** by Carlin-M Ivanhoe Bell
10.d. Walkup Astronaut Lou Ann PI 6509174127 **EX94-4E** by Paclamar Astronaut

ANNANDALE LYNSTAR

• Maternal Brother to:

Annandale Garrison Liza EX91 13809kg 3.68% 3.11%**Annandale Mammoth Liza EX94-2E 13gensVG/EX**

1	01/11	10366	3.84	3.08	305	2	03/00	12740	4.23	3.29	305
3	04/05	13542	3.95	3.05	305	4	05/06	15291	3.72	2.83	305
5	06/08	10032	3.91	2.77	182						

Annandale Shottle Liza VG85(2YR)

1	02/04	12290	3.95	3.36	305	2	03/05	14348	4.12	3.61	305
3	04/10	15260	4.41	3.08	305	4	06/05	6771	4.43	3.18	188

• Maternal Sister to:

Annandale Bolton Liza VG86 13148kg 4.05% 3.14%**Annandale Daly Liza ET VG86**

1	02/04	11110	3.55	3.24	305	2	03/04	13261	4.53	3.42	305
3	04/06	13433	4.29	3.57	305	4	05/10	14021	3.98	3.46	305
5	07/03	15805	3.61	3.25	305	6	08/05	6358	5.00	3.32	125

LOT

19 WITHDRAWN

LOT IF BROCKET

20 WINNOCH KANSAS 01583186201839

UK583186201839, PLI+£213, Born 24.01.18

Sire: CATLANE CHAD

dam Winnoch Penguin 345 0112511103 **SP** by Winnoch Counsellor
g.d. Winnoch Penguin 224 0111052402 **SP LP90** by Ocean-View Zenith
3.d. Winnoch Penguin 154 2010055694 **BFG79 LP60** by Catlane Corsair
4.d. Winnoch Penguin 99 2008719042 **BFE90 LP50** by Gornal Pegasus

WINNOCH KANSAS

- Paternal Brother to:

Winnoch Ignitor – Champion British Friesian & sold for 3500gns Carlisle Sept 2018**Winnoch Illusion** – sold for 3000gns Carlisle April 2018**Winnoch Penguin 345 SP**

1	02/11	7841	4.07	3.23	305	2	04/05	8824	4.13	3.18	305
3	05/06	4661	3.93	3.30	156						

- Maternal Sister to:

Winnoch Pengiun 327 8184kg 4.48%**Winnoch Centurion** – sold for 2600gns Ayr May 2012**Winnoch Drambui** – sold for 2000gns Carlisle Oct 2013**Winnoch Hollywood** – sold for 3200gns Carlisle Sept 2017**Winnoch Golddust** – stock bull@Winnoch**Winnoch Penguin 224 SP LP90**

1	02/09	6885	4.32	3.16	305	2	03/10	7518	4.63	3.71	305
3	04/09	7975	4.16	3.36	305	4	05/10	9211	4.16	3.16	305
5	06/10	7492	4.26	3.25	305	6	07/10	7994	4.23	3.31	305
7	08/10	8494	4.11	3.05	301	8	09/09	8259	3.99	3.05	305
9	10/09	7486	3.83	3.09	305	10	11/10	7764	4.15	3.03	305
11	12/08	7380	4.10	3.30	305						

Winnoch Penguin 154 BFG79 LP60

1	03/00	6685	3.98	2.98	305	2	04/01	6683	4.28	3.18	305
3	05/02	6786	4.16	3.34	305	4	06/01	5596	3.91	3.38	299
5	07/00	6173	3.89	3.27	305	6	08/00	6817	4.11	3.32	305
7	09/01	8340	4.19	3.04	305	8	10/01	6442	3.92	3.28	305
9	11/00	4772	3.84	3.03	227						

- Maternal Sister to:

Winnoch Pengiun 164 8635kg 4.23% 3.45%

Class 2
98% British Friesian

LOT RS & WA HOWARTH

21 LEASBECK SCHIAPARELLI 20123131703480

UK123131703480, PLI+£179, Born 04.02.18

Sire: BEAUFORT KACTUS

dam Raby Shamrock 157 2012432640 **BFV89**.....by Deangate Quadrant

g.d. Raby Shamrock 96 2010288259 **BFE94-6E LP70**..... by Langley Arizona

3.d. Raby Shamrock 62 2008624112 **BFE91**..... by Parbury Cider

LEASBECK SCHIAPARELLI

• From the same family as Beaufort Karactacus and Beaufort Kabana @Genus stud

• Type 1.8

• Great Friesian character with type, production and longevity.

Raby Shamrock 157 BFV89

1	02/05	6491	3.61	3.18	305	2	03/06	6625	3.76	3.19	305
3	04/11	8709	3.46	3.04	305						

• Maternal Sister to:

Raby Shamrock 111 BFE93 6466kg 4.94% 3.51%

Raby Shamrock 96 BFE94-6E LP70

1	03/00	5158	5.37	3.50	305	2	04/01	4793	4.90	3.55	303
3	05/00	5812	4.92	3.49	305	4	06/00	5818	4.72	3.36	305
5	07/01	6933	4.62	3.52	305	6	08/01	6850	4.57	3.43	305
7	09/01	5228	4.32	3.48	305	8	10/00	6519	4.46	3.40	305
9	11/04	6326	4.83	3.34	305	10	12/03	5834	4.66	3.28	305
11	13/04	5181	3.26	3.54	305	12	15/06	6028	4.06	3.09	305

Raby Shamrock 62 BFE91

1	02/07	4121	3.47	2.96	305	2	03/08	5937	3.71	3.23	305
3	04/07	5083	3.58	3.36	305	4	05/07	6649	3.55	3.07	305
5	06/08	6439	3.60	3.17	305	6	07/09	7554	3.85	3.29	305
7	09/08	7357	4.05	3.01	305	8	10/08	5628	4.26	3.39	305

LOT MISS SA HOWARTH

Class 5

22 LEASBECK AUSSIE ET 01123131103481

UK123131103481, PLI+£155, Born 05.02.18

Sire: WALNUTLAWN SOLOMON**dam** Illens Atwood Australia 71120090742313 **EX95-2E**by Maple-Downs-I G W Atwood**g.d.** Illens Lheros Nancy 71120012923714 **VG89**by Comestar Lheros**3.d.** Illens Dante Lara 71120012957887 **GP83**by Regancrest Elton Dante**4.d.** Illens Raider Brise 71310059730165 **VG88****LEASBECK AUSSIE ET**

- Predicted type 2.34

Walnutlawn Solomon (*sire*) 3.43 type merit. No longer available.

- Full brother to :

Blythbridge Solomon Australia - • Sold as a First Choice Black & White Sale 2016 for 6,000gns**Illens Observer Australia** sold for €15,000**Leasbeck Solomon Australia VG86 (2YR)****Illens Atwood Australia EX95-2E 2gensVG/EX**

2	03/08	12536	4.76	3.52	283	3	04/08	17947	3.78	2.98	305
4	06/02	16198	4.17	2.87	305	5	07/07	1581	4.69	2.86	34

- Supreme Champion UK Dairy Day 2017
- Supreme Champion UK Dairy Expo 2016
- 2nd 5yr European Show Colmar 2016
- 2nd 5yr UK Dairy Day 2016
- Reserve Chamion Royal Highland Show 2015
- Grand Champion & Best Udder Jnr Expo Bulle 2014
- 2nd Snr 3yr Swiss Expo 2014

Illens Lheros Nancy VG89

1	02/02	9889	3.48	2.97	305	2	04/11	11288	3.27	3.18	305
3	06/01	12873	3.16	2.95	305	4	07/03	12849	3.20	2.97	305
5	08/05	12334	3.11	2.86	305	6	09/10	13676	2.91	2.87	305

Illens Dante Lara GP83

1	02/01	6959	3.69	3.20	305
---	-------	------	------	------	-----

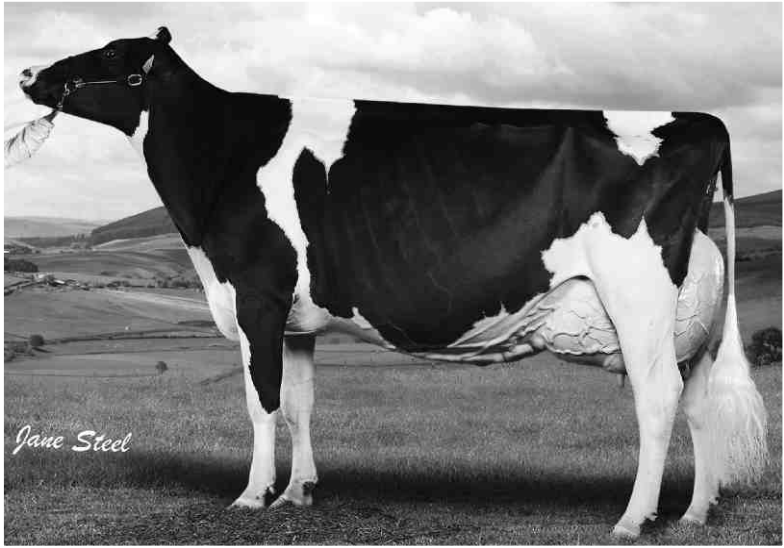

Illens Atwood Australia EX95-2E 2gensVG/EX
Dam of lot 22



Illens Atwood Australia EX95-2E 2gensVG/EX
Dam of lot 22

LOT RS & WA HOWARTH

23 LEASBECK VOGUE 20123131103488

UK123131103488, PLI+£111, Born 12.02.18

Sire: BLACKISLE BENLOYAL

dam Blackisle Vera 77 2010902853 **BFE93-2E**.....by Sharcombe Inferno
g.d. Blackisle Vera 52 2010031523 **BFV85**by Failand Breadwin
3.d. Blackisle Vera 41 2009282957 **BFG+83**.....by Huddlesford Desert Orchid
4.d. Blackisle Vera 28 2008795969 **BFG75**by Lavenham Creator
5.d. Blackisle Vera 18 2008147905 **BFG77**by Holmland Diamond
6.d. Blackisle Vera 7 2001090615 **BFV82 RM**.....by Petteril Brandy

LEASBECK VOGUE

- A long, stylish black bull with exception type and longevity.
- Full Brother to:
 - Leasbeck Benloyal Vera BFV85** – 3861kg 4.04% 3.46%
- Maternal Brother to:
 - Leasbeck Volcano** – sold @ Carlisle
 - Leasbeck Vindaloo** – sold @ Carlisle
 - Leasbeck Victor**

Blackisle Vera 77 BFE93-2E

3	05/08	5555	5.32	3.52	305	4	06/09	8078	4.16	3.31	305
5	08/01	7518	4.12	3.32	305	6	09/00	5328	4.48	3.92	305
7	10/03	7402	3.67	3.23	293	8	11/02	6868	3.59	3.30	279
9	12/00	7280	3.86	3.30	305	10	13/01	6541	3.35	3.08	282
11	14/00	3340	3.11	3.21	96						

Blackisle Vera 52 BFV85

1	02/06	5088	4.42	3.68	283	2	03/05	7371	4.73	3.69	305
3	04/04	4627	5.00	4.09	279	4	05/07	7303	4.57	3.66	305
5	06/07	2410	4.73	4.09	217						

- Maternal Sister to:

Blackisle Vera 59 BFE94-5E 6151kg 4.34% 3.44%**Blackisle Vera 63 BFV85** 6631kg 4.57% 3.48%**Blackisle Vera 41 BFG+83**

1	02/05	6462	4.47	3.59	305	2	03/04	6542	4.82	3.65	305
3	04/05	7063	4.36	3.45	305	4	05/04	9564	4.37	3.40	305
5	06/05	8975	4.45	3.45	305	6	07/05	6536	4.27	3.53	280

Class 2
99% British Friesian

LOT ADAM LAWSON

24 ADAMS LUNAR 20541827602432

UK541827602432, PLI -£52, Born 08.03.18

Sire: TERRINGTON RUDOLF

dam Adams Laura 2 2012007702 **BFE92-2E**..... by Grietman
g.d. Blackisle Laura 32 2010456868 **BFE90**..... by Fintalex Norman
3.d. Blackisle Laura 21 2009845970 **BFE90**..... by Blackisle Glenalbyn
4.d. Blackisle Laura 5 2008170079 **BFE92-3E RM BF/EC**..... by Holmland Diamond

Adams Laura 2 BFE92-2E

1	02/04	5063	3.99	3.47	305	2	03/05	6791	3.54	3.53	305
3	04/11	8901	3.70	3.52	305	4	06/01	8975	3.88	3.46	305
5	07/03	8969	3.54	3.31	305	6	08/03	5645	3.58	3.09	149

• Maternal Sister to:

Adams Laura 3 BFE91 9354kg 3.70% 3.31%

Blackisle Laura 69 BFV85 7588kg 3.62% 3.21%

Blackisle Laura 32 BFE90

1	03/01	7714	3.88	3.22	305	2	04/01	7690	4.09	3.41	305
3	05/01	6101	3.76	3.06	296	4	06/00	9073	3.57	3.08	305
5	07/02	9539	3.74	3.07	305	6	08/03	8673	4.02	2.93	274
7	09/00	3190	4.42	3.56	291	8	10/00	8131	3.77	2.98	263
9	11/00	6681	3.51	2.86	243	10	11/11	7066	3.94	3.14	305
11	12/11	1920	3.54	3.17	77						

• Maternal Sister to:

Blackisle Laura 29 BFV88 7835kg 4.24% 3.42%

Blackisle Laura 21 BFE90

1	02/02	7660	4.28	3.38	305	2	03/00	8617	4.13	3.47	305
3	04/00	9238	3.98	3.33	305	4	04/11	8561	3.80	3.26	305
5	06/00	10054	4.03	3.17	305	6	07/00	8149	3.94	3.15	305

• Maternal Sister to:

Blackisle Laura 57 ET BFE90 9461kg 4.30% 3.39%

Blackisle Laura 39 ET BFV87 9291kg 5.68% 3.36%

Blackisle Laura 9 BFV85 11628kg 4.34% 3.21%

LOT W & M MILLER

Class 5

25 JENKIN EPIC RED 01100793601762

UK100793601762, PLI +£56, Born 13.03.18

Sire: JENKIN LEO

- dam** Jenkin Adventure Enid 0112413379 **VG86** by Riverdane Adventure Red
g.d. Warnelview Talent Enid 2 0111970756 **EX91-4E** by Ladino Park Talent Imp
3.d. Warnelview More Enid 0111507384 **EX93-3E SP LP70** by Stanbro More
4.d. Warnelview Shaker Enid 0110682158 **EX92-3E SP LP60** by Picston Shaker
5.d. Crewilpool Enid 35 0110258405 **EX91-2E SP LP110 6*** by Kregmol Mandel S-Man
6.d. Crewilpool Enid 27 0109577458 **VG88** by Ro-Dene Aero Fenella Ice
7.d. Crewilpool Enid 24 0108905909 **EX92-5E LP60 4*** by Boulet Charles
8.d. Crewilpool Enid 21 0108252176 **EX94-3E** by Ebyholme Rendition
9.d. Crewilpool Enid 16 0107693916 **EX91-4 RM EC** by Hanoverhill Starbuck
10.d. Deri Enid 167 0106581094 **VG88** by Grove Samaritan

Jenkin Adventure Enid VG86 13gensVG/EX

1	02/07	7313	4.84	3.32	305	2	03/07	9573	5.18	3.35	305
3	05/02	11552	5.47	3.06	305						

Warnelview Talent Enid 2 EX91-4E

1	02/02	7363	5.08	3.54	305	2	03/05	10855	4.91	3.56	305
3	04/07	11197	5.19	3.37	305	4	05/08	10838	5.55	3.65	305
5	06/09	11566	5.73	3.48	305						

• Maternal Sister to:

Warnelview Glauco Enid EX91-2 11089kg 4.21% 3.48%**Warnelview Seaver Enid 2 VG87** 10125kg 3.86% 3.35%**Warnelview Glauco Enid 3 VG86(3YR)** 12746kg 3.55% 3.09%**Warnelview More Enid EX93-3 SP LP70**

1	02/05	8589	4.73	3.40	305	2	03/03	10454	4.82	3.46	305
3	04/02	12497	4.83	3.30	305	4	05/02	11409	4.72	3.28	305
5	06/02	13461	4.88	3.19	305	6	07/01	12433	4.38	3.14	305

• Maternal Sister to:

Warnelview Bambam Enid EX91-2E 11977kg 5.54% 3.48%

Class 2
93% British Friesian

LOT RW & J BELL

26 NEREWATER TOPMAX 20100675401209

UK100675401209, PLI +£88, Born 26.03.18

Sire: NEREWATER RIO IRONBOY EX91

dam Nerewater Torchie 23 2012362997 **BFE90 3GENS EX** by Marshside Rocket 3

g.d. Nerewater Torchie 4 0110992388 **EX91-2E LP80** by Nerewater Creator

3.d. Bradash Torchie 31 2009548654 **BFE93** by Marshside Discovery 3

NEREWATER TOPMAX

• **Nerewater Rio Ironboy EX91** (sire) – stock bull at Nerewater herd and maternal brother to:

• **Nerewater Gallant** – sold for 4200gns Carlisle Spring 2019.

Nerewater Torchie 23 BFE90 3 GEN EX

1	03/02	6300	4.47	3.29	305	2	04/03	9590	4.29	3.35	305
3	05/05	8895	4.53	3.32	305						

• Maternal Sister to:

Nerewater Torchie 11 BFE92-3E 9739kg 4.63% 3.11%

Nerewater Torchie 4 EX91-2E LP80

1	03/00	7309	4.15	3.35	305	2	04/00	9756	4.30	3.41	305
3	05/02	10772	4.01	3.13	305	4	06/03	10760	4.33	3.38	305
5	07/03	10180	4.19	3.06	305	6	08/05	12034	4.01	3.25	305
7	09/08	10695	4.24	3.11	305	8	10/09	10145	4.28	3.22	305
9	11/09	9692	4.75	3.40	305						

• Maternal Sister to:

Bradash Torchie 38 BFE91 9912kg 4.05% 3.10%

Bradash Torchie 31 BFE93

1	02/02	5764	4.07	3.09	273	2	03/01	7295	4.17	3.39	305
3	04/01	9308	4.30	3.13	302	4	05/02	9171	4.36	3.25	305
5	06/03	9412	4.18	3.21	305	6	07/01	9884	4.03	3.25	305
7	08/02	9537	4.28	3.28	305						

LOT EVENING HOLSTEINS

Class 5

27 EVENING ASHTON ET 01100752603668

UK100752603668, PLI+£180, Born 27.03.18

Sire: WALNUTLAWN SLATER

- dam** Riverdane Ashlyns Gold ET 01161091201093 **EX93 SP** by Mr Chassity Gold Chip
g.d. Riverdane Talented Ashlyn 0111787643 **EX94-4E**..... by Ladino Park Talent Imp
3.d. Smiddiehill Durm Ashlyn PI ET 0111060791 **EX90** by Regancrest Elton Durham
4.d. Tri-Day Ashlyn PI ET 6517181481 **EX96**by Marcrest Encore
5.d. Bendy-Brook Odyssey Favorite PI 6513590311 **EX92**..... by Dreamstreet Odyssey
6.d. Bendy-Brook Star Fonda PI 6511077615 **VG86**

Riverdane Ashlyns Gold ET EX93 SP 6gensVG/EX

1	02/06	11079	5.72	3.11	305	2	03/06	13942	4.12	2.94	305
3	04/07	10975	4.12	2.55	215						

- 1st prize Senior Holstein European Show Libramont 2019
- Reserve Grand Champion UK Dairy Day 2018
- Reserve Grand Champion Royal Highland Show 2018
- Intermediate Champion UK Dairy Expo 2018
- 1st Senior 3yr UK Dairy Expo 2018
- Maternal Sister to:
- All Britain Senior 2yr 2017
- 1st Senior 2yr UK Dairy Expo 2017
- 1st Senior 2yr Royal Highland Show 2017

Riverdane Seaver Ashlyn EX91-2E 13281kg 4.20% 3.13%

And to 2 Excellent & 4 very good others

Riverdane Talented Ashlyn EX94-4E

1	02/04	11816	4.69	3.01	305	2	03/03	13148	4.52	3.17	305
3	04/07	15074	4.37	3.02	305	4	06/06	11944	4.04	3.03	305

- Hon. Mention All Britain Jnr Cow 2013
- All Britain Intermediate Heifer 2012
- 1st Jnr 2yr & Reserve Champion Great Yorkshire Show 2012
- 1st Jnr 2yr & Grand Champion Cheshire Show 2012
- Maternal Sister to:
- **Sterndale Ashlyns Gold ET EX94-2E** 16167kg 4.01% 3.08%
Sold for 18,500gns Sale of the Century 2009
- **Sterndale Gold Ashlyn ET EX91** 12849kg 4.95% 3.37%
Sold or 6,900gns Sterndale Sale 2014
Dam of Explode sold for 10,000gns Sterndale Sale 2014
Reserve Champion Heifer in Milk Dairy Event 2010
Reserve Champion Heifer in Milk Agriscot 2010
All Britain Jnr 2yr 2010
- **Riverdane Gold Ashlyn ET EX90** 16410kg 3.94% 2.87%
Champion Heifer in milk Dairy Event 2010
Reserve All Britain Snr. 2yr 2010
And to 17 other Excellent or Very Goods

Smiddiehill Durm Ashlyn PI ET EX90

1	02/02	10426	4.87	3.55	305	2	03/10	14175	5.45	3.20	305
3	05/08	13131	5.07	2.99	280						

- Intermediate Champion National Holstein Show 2010
- Reserve All Britain Jnr Cow 2010
- Maternal sister to:
- **EK-Oseeana Ambrosia PI ET EX95-2E GMD** 17050kg 4.20% 3.30%
- Nominated All-American Aged Cow 2010.
- Member All-American Produce of Dam 2009
- Member All-American 3 Best Females 2007
- Res. All-American 4Yr 2007
- All-American Jnr 3Yr 2006
- Res. All American Jr 2yr 2005
- **Eo Siemers Ashlyns Angel ET EX95-2E** 16520kg 4.20% 3.20%
- Supreme Champion PA All American Show 2010
- Res. All American Snr 2yr 2006
- Unanimous All American Winter Yearling 2005
- **Ernest Anthony Aphrodite EX95 2E** 15939kg 5.7% 3.3% - 3 times All American
- **Smiddiehill Durham Ashlyn PI ET EX91-2E** 10913kg 4.04% 3.40%
- And to 18 other Excellent or Very Good sisters

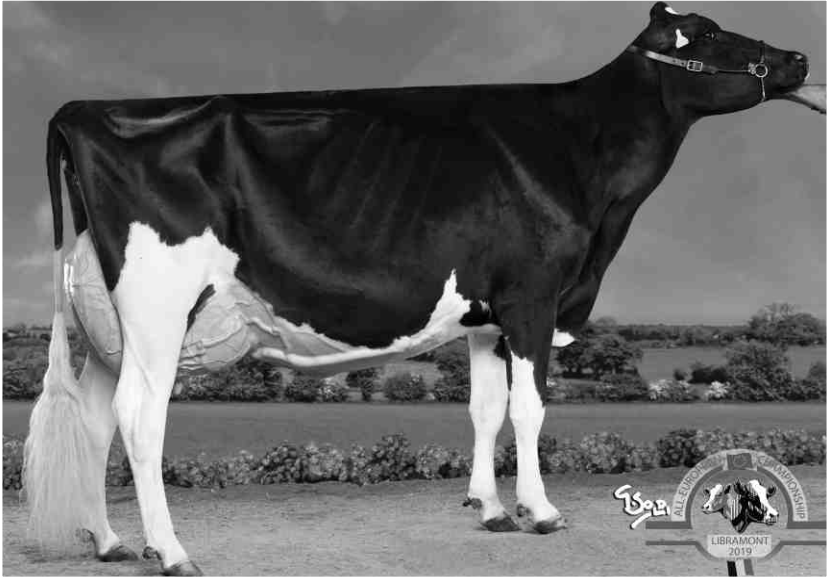

Riverdane Ashlyns Gold ET EX93 SP 6gensVG/EX
Dam of lot 27

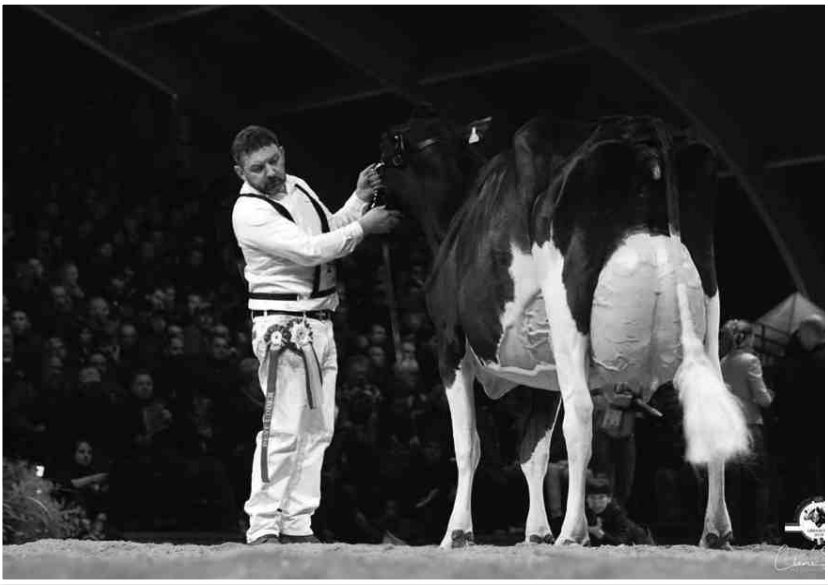

Riverdane Ashlyns Gold ET EX93 SP 6gensVG/EX
Dam of lot 27

LOT ERYL T DONE

Class 5

28 WYEVALLEY PERUSE 01106551502315

UK106551502315, PLI+£506, Born 03.04.18

Sire: WESTCOAST PERSEUS

- dam** Wyevalley Cashcoin Tara 01314629600320 **VG85(2YR)**by Farnear-Tbr-Bh Cashcoin
g.d. Wyevalley GJ Tara V ET 0112352590 **VG87** by Gillette Jordan Dpc
3.d. Sterndale Sr Veetara 2 PI ET 0109532396 **EX91-4E SP LP90 5***by Startmore Rudolph
4.d. Sterndale Veetara PI 6015240349 **EX90** by Curtmaid Emerald Target
5.d. Veecombs Kitty PI 6015148451 **VG86** by Walkway Chief Mark
6.d. Belleview Bell Kitty PI ET 6511325084 **VG85**by Carlin-M Ivanhoe Bell
7.d. Belleview Elevation Bingo PI 6508770623 **EX90**by Round Oak Rag Apple Elevation
8.d. Belleview Majority Orna PI 6506916466 **VG85**

Wyevalley Cashcoin Tara VG85(2YR) 8gensVG/EX

1 02/11 7499 4.01 3.17 305

Wyevalley GJ Tara V ET VG87

1 02/11 7929 3.94 3.22 305 2 03/10 7288 3.89 3.24 305

3 05/00 3408 4.13 3.01 229

• Maternal Sister to:

Portledge B Outside Veetara PI EX92-2E 16644kg 3.84% 3.04%**Portledge B Stormatic Veetara PI EX90** 12167kg 3.75% 3.01%**Wyevalley Shottle Tara VG86(3YR)** 9455kg 3.50% 3.20%**Sterndale Sr Veetara 2 PI ET EX91-4E SP LP90 5***

1 02/02 9263 3.62 3.13 305 2 03/03 12483 3.76 3.26 305

3 04/05 12941 3.58 3.09 305 4 06/01 11837 4.39 2.89 305

5 07/03 12006 3.52 3.06 305 6 08/04 11764 3.50 4.11 283

7 09/03 8711 3.42 3.10 305 8 10/08 8490 3.19 3.19 305

• Maternal Sister to:

Sterndale Sr Veetara PI ET EX90 11658kg 3.94% 3.10%**Sterndale Integ Veetara PI ET VG89** 11724kg 3.20% 2.93%**Sterndale Rudolph Veetara PI ET VG89** 15091kg 3.74% 3.17%**Sterndale Prelude Veetara PI VG85** 10851kg 3.47% 3.12%

LOT ERYL T DONE

Class 5

29 WYEVALLEY PERSUADE 01106551102318

UK106551102318, PLI+£579, Born 06.04.18

Sire: WESTCOAST PERSEUS

dam	Galastar Josuper Ola 01161121701767 GP81by Uecker Supersire Josuper
g.d.	Galastar Early Dawn Sudan Ola ET 0112374538 EX91 SPby Va-Early-Dawn Sudan Cri
3.d.	Galastar Irish Gold Ola 0111944798 EX91 SPby Braedale Goldwyn
4.d.	Galastar Bo Irish Ola 0111549960 VG86 SPby Bo-Irish Alton
5.d.	Galastar Shottle Ola ET 0110988218 EX92-4E SP LP70by P Shottle
6.d.	Wreakeside Jb Ola 3 ET 0110285042 VG89by Jocko Besne
7.d.	Wreakeside Fred Ola 2 PI ET 0109837853.....by M Blackstar Fred
8.d.	Jafral Melwood Ola PI ET 6514536949 VG86by A Melwood
9.d.	Jafral Enhancer Dolley PI ET 6513077895 VG88by Glenafton Enhancer
10.d.	Jenamy Tara Bell Barbi PI 6511495517 EX90by Carlin-M Ivanhoe Bell

WYEVALLEY PERSUADE

- From the Galastar Bluesky family.

Galastar Josuper Ola GP81 (2YRS)

1 02/01 10331 4.90 3.19 305

Will be reclassified before sale day.

Galastar Early Dawn Sudan Ola ET EX91 SP

1	02/02	10916	3.99	3.30	305	2	03/05	13017	3.98	3.41	305
3	04/11	13624	4.66	3.81	305	4	06/01	9996	3.62	3.15	209

- Maternal Sister to:

Galastar Sudan Gold Ola ET EX90 11204kg 3.79% 3.29%**Galastar Snowy Ola VG88** 12940kg 2.96% 3.25% - sold for 4000gns Galastar Dispersal 2017**Galastar Sudan Ola ET VG87** 11059kg 3.69% 3.33%**Galastar Irish Gold Ola EX91 SP**

1	02/04	10447	3.95	3.34	305	2	03/06	11404	4.25	3.29	304
3	04/05	12761	4.03	3.35	305	4	05/10	11035	4.24	3.21	305
5	07/04	2650	3.91	3.90	199	6	08/09	759	3.43	2.94	36

Class 2

LOT RW & J BELL

96% British Friesian

30 NEREWATER QUAICH PHYSIQUE 20100675201214

UK100675201214, PLI+£189, Born 08.04.18

Sire: DEANGATE QUAICH

dam	Nerewater Phyllis 9 2012434928 BFE90 2 GENS EXby Nerewater Launcher
g.d.	Nerewater Phyllis 7 2011705685 BFE91by Marshside Roulette 5
3.d.	Nerewater Phyllis 5 2010992385 BFV87by Nerewater Creator

NEREWATER QUAICH PHYSIQUE

- Deangate Quaich (sire) – a well-known British Friesian bull in Genus AI

Nerewater Phyllis 9 BFE90 2 GENS EX

1	02/10	7186	4.30	3.18	305	2	04/00	9013	4.21	3.46	305
3	05/01	8532	4.33	3.51	305						

- The Phyllis family is a very high protein line.

Nerewater Phyllis 7 BFE91

1	02/10	7542	4.57	3.30	305	2	03/10	8176	4.04	3.51	305
3	04/11	8629	4.09	3.55	305	4	05/11	8860	4.07	3.46	305

Nerewater Phyllis 5 BFV87

1	02/10	6701	3.84	3.40	305	2	03/10	8400	3.94	3.47	305
3	04/10	8729	3.95	3.44	305						

LOT GREENTOWER FARMS LTD

Class 5

31 GREENTOWERS LUCAS 01560909306412

UK560909306412, PLI+£171, Born 16.04.18

Sire: WARNELVIEW PARADE

- dam** Greentowers Spooky Lynn 0111957064 **VG87 SP LP70**.....by Huddlestone Spooky
g.d. Greentowers Zante Lynn 0111508067by Bidlea Zante
3.d. Greentowers Daunt Lynn 0109851931by Mouldyhill's Dauntless
4.d. Greentowers Lindy Lynn PI 0109180749 **EX90-2E LP50** by A Townson Lindy
5.d. Kennetsideheads Ugela Lynn D PI ET 1200110878 **VG88**.....by Penn-Springs Mr C
6.d. Kennetsideheads Jetstar Lynn 2 PI ET 1200036627 **EX90 5***by High Silo Haven Jetstar
7.d. Wychavon Linmack Lynn PI 1200015627 **VG 12*** by Mmb Linmack

Greentowers Spooky Lynn VG87 SP LP70

1	02/06	9455	3.92	3.09	305	2	03/06	11701	3.69	3.07	305
3	04/06	11612	3.90	3.10	305	4	05/05	11779	3.52	3.09	287
5	06/03	11567	4.20	3.11	305	6	07/08	12339	4.66	3.02	305

Greentowers Zante Lynn

1	02/03	5141	4.37	3.30	305	2	03/05	10373	4.09	3.08	305
3	04/05	4790	3.75	3.12	191						

Greentowers Daunt Lynn

1	02/07	5224	3.75	3.27	305	2	03/11	8397	4.16	3.20	305
3	04/11	8438	3.78	3.10	279	4	06/00	7630	3.88	3.11	305
5	07/06	9018	3.39	3.00	305						

• Maternal Sister to:

Lanarkian Brocklyne PI EX90-2E 14505kg 3.84% 2.98%

LOT WR ARMOUR

Class 5

32 ANNANDALE LIFETIME 01582128603213

UK582128603213, PLI+£428, Born 05.05.18

Sire: WILLSBRO ABBOTT

- dam** Annandale Binocular Leeza 0112110584 **EX93-4E**by Annandale Binocular
g.d. Annandale Emulate Leeza 0111619881 **VG85** by Smiddiehill Emulate
3.d. Annandale Leeza 0110491424 **VG86(2YR)**by Giessenhof Cashflow
4.d. Den Dogge Leeza PI 63000289345034 **EX90**.....by Dixie-Lee Aaron

Annandale Binocular Leeza EX93-4E 4gensVG/EX

1	02/01	10550	4.34	3.32	305	2	03/04	13113	4.96	3.68	305
3	04/04	14256	4.59	3.34	305	4	05/10	14872	4.50	3.33	305
5	06/10	16016	4.17	3.55	305						

Annandale Emulate Leeza VG85

1	02/08	11127	4.42	3.32	305	2	04/02	14201	4.38	3.23	305
3	05/04	13132	4.43	3.44	305	4	06/06	14753	4.61	3.44	305
5	07/10	9555	4.40	3.31	208						

Annandale Leeza VG86(2YR)

1	02/04	11103	3.70	3.34	305	2	03/09	13410	4.63	3.33	305
3	05/11	14744	4.55	3.35	305	4	07/08	11219	5.09	3.32	255

• Maternal Sister to:

Annandale Shottle Leeza EX92-2E 15264kg 4.03% 3.41%**Annandale Leeza 2 PI VG86** 13640kg 4.31% 3.17%**Den Dogge Leeza**

1	02/03	9920	4.22	3.45	305	2	03/05	13899	4.25	3.59	305
3	04/08	13200	4.02	3.44	305	4	05/10	12581	4.8	3.57	305
5	07/04	14056	4.26	3.35	305	6	08/04	14369	3.66	3.27	283
7	09/11	13509	4.52	3.38	305						

Class 3
99% British Friesian

LOT RW & J BELL

33 NEREWATER JUICE 20100675701226

UK100675701226, PLI-£4, Born 17.05.18

Sire: MARSHSIDE PERFORMER 4

dam Nerewater Juliana 9 2012418938 **BFV89 4 GENS EX/VG** by Nerewater Launcher
g.d. Nerewater Juliana 7 2011662411 **BF92-2E** by Marshside Lancelot 4
3.d. Nerewater Juliana 2010314148 **BFV87** by Parbury Venue
4.d. Ringswood Panatella Juliana 2009006934 **BF93-2E** by Brinbower Panatella

NEREWATER JUICE

• **Marchside Performer 4** (sire) – One of the top AI bulls in the 1980's and 1990's.

Nerewater Juliana 9 BFV89 4 GENS EX/VG

1	03/03	6398	4.30	3.35	305	2	04/03	7692	4.37	3.54	305
3	05/04	9039	4.75	3.51	301						

• The Juliana family is a very high fat and protein line.

• Maternal Sister to:

Nerewater Launcher Junction – sold for 6400gns Autumn bull sale Carlisle 2018

Nerewater Juliana 7 BFE92-2E

1	02/11	6355	4.23	3.14	305	2	03/11	7844	3.96	3.28	305
3	04/11	8717	4.30	3.41	305	4	06/00	8752	4.22	3.29	305
5	07/00	9464	4.84	3.21	305	6	08/03	8394	4.37	3.47	302

Nerewater Juliana BFV87

1	02/06	6046	3.99	3.11	305	2	03/10	8841	4.44	3.44	305
3	04/09	9506	4.09	3.22	305	4	05/11	10016	3.91	3.24	305
5	07/02	9941	4.34	3.05	305						

LOT EVENING HOLSTEINS

Class 5

34 EVENING DESMOND 01100752603745

UK100752603745, PLI+£179, Born 25.05.18

Sire: CROTEAU LESPERRON UNIX ET 64000107567492

dam Evening Sanchez Doris 0112173970 **EX94-3E SP LP70** by Gen-Mark Stmatic Sanchez
g.d. Evening Mr Sam Doris 0111713493 **LP60** by Regancrest-Mr Drham Sam
3.d. Ardhall Doris 25 0110188682 **EX93-3 SP LP70** by Etazon Lord Lily
4.d. Ardhall Doris 22 0109675634 **VG87 LP50** by Ked Juror
5.d. Ardhall Doris 12 0108380701 **GP83** by Relay Arise Swd Vanguard
6.d. Ardhall Doris 4 0101185957 **GP78 RM** by A Erinwood R A Jonathon
7.d. Ardhall Doris 2 0100899127 by Garthmyl Adema 6
8.d. Ardhall Doris 0100882683 **G71**

Evening Sanchez Doris EX94-3E SP LP70

1	02/01	10476	3.62	3.18	297	2	03/01	12817	4.02	3.09	305
3	04/02	16862	3.93	2.98	305	4	05/05	16695	3.12	3.12	305
5	06/07	13250	3.83	3.03	305	6	07/07	2586	3.45	3.00	64

Evening Mr Sam Doris LP60

1	02/05	6855	4.26	3.27	290	2	03/04	8948	4.29	3.34	305
3	04/03	11324	4.43	3.10	305	4	05/03	8530	4.40	3.31	264
5	06/03	11546	4.20	3.13	305	6	07/07	12458	3.04	3.06	305

Ardhall Doris 25 EX93-3 SP LP70

1	02/01	7831	4.52	3.50	305	2	03/07	12018	5.06	3.35	304
3	04/07	11438	4.84	3.41	305	4	05/08	7276	4.26	3.63	295
5	06/10	14144	4.75	3.34	305	6	08/00	11093	4.38	3.54	305

LOT RJ BASIL LAWSON

35 LISMULLIGAN LUIGI 20541827602453

UK541827602453, PLI+£164, Born 30.05.18

Sire: CATLANE MUSTER**dam** Lismulligan Lucy 54 2011388275 **BFV88 SP LP60**by Deangate Prince 2**g.d.** Lismulligan Lucy 24 2008234871 **BFE92-5E LP70 RM**by Terrington Legacy**3.d.** Lismulligan Lucy 3 2000825371 **BFG+75 RM**by Terrington Rustler**LISMULLIGAN LUIGI**

• Maternal Brother to:

Lismulligan Locket – sold for 5000gns Carlisle Sept 2011**Lismulligan Lucy 62 BFV88** 9831kg 3.86% 3.22%**Lismulligan Lucy 54 BFV88 SP LP60**

1	02/06	5628	3.58	3.04	305	2	03/06	7921	3.75	3.00	305
3	04/07	6987	3.67	3.04	305	4	05/10	7365	3.92	3.14	287
5	06/09	6985	3.82	3.16	305	6	08/01	10032	3.43	3.10	305
7	09/06	10220	3.48	2.88	305	8	10/07	9560	3.46	2.88	305

• Full Sister to:

Lismulligan Lucy 57 BFV89 9525kg 3.65% 3.20%

Champion UK Dairy Expo 2012 and 2013

Lismulligan Lucifer – sold for 2600gns Carlisle Sept 2006**Lismulligan Lucy 24 BFE92-5E LP70 RM**

1	02/04	5652	4.19	3.17	305	8	09/10	8350	4.61	3.35	305
9	10/10	7521	4.42	3.53	305	10	11/11	8350	4.61	3.35	305
11	13/01	6256	4.60	3.47	305	12	14/08	6778	5.04	3.61	305
13	15/09	5866	5.18	3.46	272	14	16/11	5755	5.20	3.40	284

• Sold Fresh in 2nd lactation to a non-recording herd. Purchased back before 8th lactation.

Produced 74285kg LTY when recorded but 6 lactations missing so was well over 100 tonne.

Lismulligan Lucy 3 BFG+75 RM

1	02/08	5881	4.05	3.18	279	2	03/07	6715	4.21	3.08	305
4	05/07	9188	3.79	3.07	305	5	06/07	8259	3.84	2.90	303
6	07/07	7839	3.98	3.07	305	7	08/07	9196	4.26	3.18	305
8	09/11	7299	4.05	2.99	305	9	11/00	7859	3.89	3.17	305
10	12/04	6237	4.01	3.06	237						

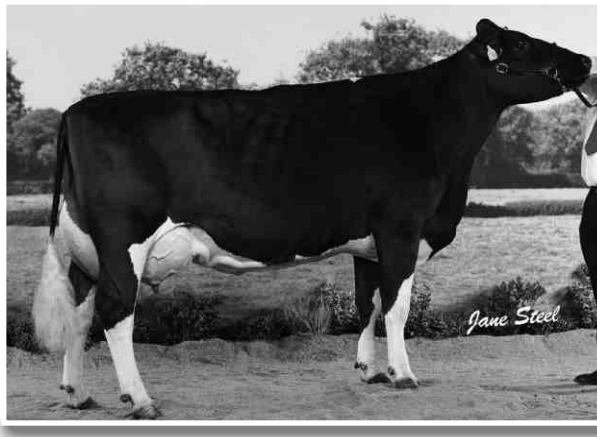
**Lismulligan Lucy 57 BFV89**

Full sister to dam of lot 35

LOT KJ & CS WILSON LTD

Class 5

36 WARNELVIEW ETERNAL 01100753605798

UK100753605798, PLI+£278, Born 01.06.18

Sire: CROTEAU LESPERRON UNIX

- dam** Warnelview Musketeer Enid 01100753203862 **EX90 SP**..... by Valleyville Musketeer
g.d. Warnelview Bolivia Enid 0111696719 **EX94-4E LP50** by Magor Bolivia Allen
3.d. Crewilpool Enid 29 0109838581 **EX94-7E SP LP110** by Karnvilla Alto
4.d. Crewilpool Enid 24 0108905909 **EX92-5E LP60 4*** by Boulet Charles
5.d. Crewilpool Enid 21 0108252176 **EX94-3E** by Ebyholme Rendition
6.d. Crewilpool Enid 16 0107693916 **EX91-4E RM EC** by Hanoverhill Starbuck
7.d. Deri Enid 167 0106581094 **VG88** by Grove Samaritan
8.d. Deri Enid 123 2005504638 **BFE90 RM** by Deri Royal Enterprise
9.d. Deri Enid 93 2004704136 **BFV RM** by Ridgwardine Jacobite
10.d. Deri Enid 67 2004118874 **BFV** by Grove Inheritance

WARNELVIEW ETERNAL

- Maternal Brother to:

Warnelview Fitz Enid VG86 7367kgs 3.88% 3.28%**Warnelview Musketeer Enid EX90 SP 10gensVG/EX**

1	02/01	9532	3.82	3.18	305	2	03/00	13991	3.63	3.10	305
3	04/00	15247	4.09	3.10	305	4	Fresh giving	56kg			

- Maternal Sister to:

Warnelview Fever Enid EX92-2E 9849kg 4.96% 3.43%**Warnelview Fever Enid 3 EX90** 12385kg 4.12% 3.23%**Warnelview Bolivia Enid EX94-4E LP50**

1	02/02	7812	4.12	3.19	305	2	03/02	9849	4.02	3.26	291
3	04/02	10706	4.25	3.19	305	4	05/01	11087	4.55	3.17	305
5	06/01	9993	4.22	3.03	305	6	07/01	9081	4.54	2.98	300

- Maternal Sister to:

Warnelview Bolivia Enid 2 VG87 14206kg 4.49% 3.21%**Crewilpool Enid 29 EX94-7E SP LP110**

1	00/00	10073	4.08	3.12	305	2	03/01	10743	4.30	3.12	305
3	04/02	13816	4.42	3.07	305	4	05/03	12228	4.11	3.16	305
5	06/04	13325	4.02	2.91	305	6	07/04	14084	4.82	3.43	305
7	08/05	14438	3.94	3.19	305	8	09/08	13836	4.33	3.12	305
9	10/08	7958	4.37	3.02	196						

- Maternal Sister to:

Crewilpool Enid 27 VG88 9317kg 3.63% 3.32%**Crewilpool Enid 37 VG85** 11779kg 3.89% 3.26%

LOT WR ARMOUR

Class 5

37 ANNANDALE FORRESTER 01582128703221

UK582128703221, PLI+£271, Born 08.06.18

Sire: ANNANDALE MR MAYDAY

- dam** Annandale Danillo Farrah 01582128302531 by Danillo
- g.d.** Annandale Minister Farrah 0111590515 **EX90** by Mr Minister
- 3.d.** Grantchester Rudolph Farrah 18 PI 0109876751 **EX92**.....by Startmore Rudolph
- 4.d.** Grantchester Charles Farrah PI 0109325706 **EX92 SP LP50**by Boulet Charles
- 5.d.** Grantchester Starbuck Farrah 3 PI 0108020882 **VG86**.....by Hanoverhill Starbuck
- 6.d.** Grantchester Moch Felicia PI 1200035398 **EX90 3*** by Trudgen Moch Four
- 7.d.** Franro Cristy Farrah PI 1200031486 **VG** by Romandale Bonheur Christopher
- 8.d.** Franro D Faith PI 6402861079 **VG**..... by Franro Prestige

Annandale Danillo Farrah

1 02/02 10939 5.01 3.37 305 2 03/02 14026 3.98 3.37 305

• Maternal Sister to:

Annandale Binocular Farrah 2 EX90 14273kg 4.97% 3.82%

Annandale Bg Farrah VG86 13720kg 4.40% 2.90%

Annandale Mammoth Farrah VG86(2YR) 13976kg 4.12% 3.04%

Annandale Minister Farrah EX90

1 02/09 11046 4.27 3.31 305 2 03/09 11376 4.44 3.38 305

3 04/11 13503 4.27 3.23 305 4 06/06 13775 4.81 3.33 305

• Maternal Sister to:

Annandale Minister Farrah 2 VG88 14438kg 4.26% 3.14%

Annandale Stormatic Farrah PI VG86(3YR) 13001kg 4.74% 3.36%

Grantchester Rudolph Farrah 18 PI EX92

1 02/09 9204 4.04 3.30 305 2 03/09 12666 4.22 3.31 305

3 04/11 13683 3.95 3.28 305 4 05/11 13225 4.19 3.32 305

5 06/10 12437 4.42 3.60 305 6 08/11 14222 3.95 3.07 305

7 10/05 6965 4.06 3.03 160

• Maternal Sister to:

Llanbedr Cousteau Farrah 2 PI ET EX90 10449kg 4.82% 3.92%

Llanbedr Jordan Farrah PI VG86(3YR) 10310kg 4.70% 3.34%

LOT WR ARMOUR

Class 5

38 ANNANDALE NESTE 01582128603220

UK582128603220, PLI+£476, Born 08.06.18

Sire: MOUNTFIELD SSI DCY MOGUL

dam Aintree Iota Nugget B ET 0112165138 **EX90**by Regancrest Altaiota
g.d. Aintree Goldwyn Nugget B PI ET 0111208883 **VG88 SP**by Braedale Goldwyn
3.d. Aintree Victor Nugget Red PI 1200116777 **EX92-4E SP LP80 20***by Hanoverhill Victor
4.d. Aintree Sebastian Nugget PI 1200093726 **EX90 SP 10***by Aintree Sebastian

ANNANDALE NESTE

• Maternal Brother to:

Annandale Massey Nugget VG85 13914kg 4.21% 3.66%**Annandale Massey Nugget B VG85** 15627kg 3.96% 3.44%**Aintree Iota Nugget B ET EX90 4gensVG/EX**

1	02/06	13006	4.33	3.35	305	2	03/10	15267	5.03	3.50	305
3	05/01	13914	4.11	3.42	305	4	06/09	16857	3.83	3.29	305

• Contract mating cow for Genus.

• Maternal Sister to:

Aintree Windbrook Nugget B ET EX90 13569kg 4.97% 3.10%**Aintree Hayden Nugget C ET VG88** 13439kg 4.61% 3.03%**Aintree Windbrook Nugget C ET VG88(2YR)** 11075kg 4.47% 3.38%**Aintree Windbrook Nugget ET VG87(2YR)** 8855kg 5.23% 3.08%**Aintree Iota Nugget C ET VG86(3YR)** 10721kg 5.14% 3.35%**Aintree Iota Nugget A ET VG85(3YR)** 11657kg 4.31% 3.16%**Aintree Goldwyn Nugget B PI ET VG88 SP**

1	02/07	9272	5.09	3.54	305	2	03/09	11142	5.24	3.44	305
3	05/07	11332	5.43	3.28	305						

• Best Junior Cow in milk All-Britain 2015

• Maternal Sister to:

Aintree Gelpro Nugget A PI EX91 13201kg 4.93% 3.25%**Aintree Gelpro Nugget B PI EX91-2E** 13399kg 3.82% 2.88%**Aintree Factor Nugget Red PI VG89(3YR)** 11698kg 3.97% 3.26%**Aintree Dstrigene Nugget B Red PI ET VG88** 8886kg 4.11% 3.26%**Aintree Magley Nugget B PI VG87(3YR)** 10717kg 4.26% 3.66%**Aintree Talent Nugget C PI ET VG85** 8466kg 4.24% 3.50%**Aintree Morty Nugget C PI ET VG85** 10998kg 5.07% 3.36%**Aintree Victor Nugget Red PI EX92-4 SP LP80 20***

1	02/01	8790	3.99	3.37	305	2	03/01	11148	4.17	3.48	305
3	04/01	11838	4.30	3.30	305	4	05/07	11503	3.76	3.37	305
5	06/11	12060	4.47	3.41	305	6	08/07	11136	4.66	3.33	305
7	11/10	9383	4.64	3.30	305						

• Maternal Sister to:

Aintree Dombinator Nugget PI EX90-2E 10241kg 3.99% 3.22%**Aintree Storming Nugget Red PI EX90(3YR)** 9976kg 5.13% 3.18%**Aintree Aero Nugget PI EX90** 10524kg 4.42% 3.14%**Aintree Integrity Nugget PI VG88** 10778kg 4.49% 3.15%**Aintree Lincoln Nugget PI VG87(3YR)** 10230kg 4.03% 3.33%

LOT RJ BASIL LAWSON

39 LISMULLIGAN GREGOR 20541827302457

UK541827302457, PLI+£261, Born 10.06.18

Sire: LANGLEY CENTRELLO

dam Lismulligan Gay 71 2011868673 **BFE91-2E**by Deangate Prince 2
g.d. Lismulligan Gay 66 2010448110 **BFE92-5E LP60**by Lismulligan Reggie
3.d. Lismulligan Gay 61 2009521585 **BFG+82**.....by Catlane Strontium
4.d. Lismulligan Gay 54 2008935771 **BFG79**.....by Oakbridge Lawman

Lismulligan Gay 71 BFE91-2E

1	02/03	4154	4.75	3.34	284	2	03/03	5742	4.48	3.42	305
3	04/02	5853	4.58	3.72	305	4	05/03	6387	4.97	3.37	294
5	06/03	7612	4.30	3.48	302	6	07/03	7826	3.98	3.32	278
7	08/02	8093	4.29	3.34	305	8	09/02	1545	3.86	3.10	45

• Full sister to:

Lismulligan Gambler – herd sire @ Lismulligan

• Maternal sister to:

Lismulligan Governor – sold for 4500gns Carlisle Apr 2014.**Lismulligan Gay 66 BFE92-5E LP60**

1	02/03	5529	4.20	3.20	300	2	03/03	6100	4.43	3.38	293
3	04/03	7276	4.42	3.51	305	4	05/07	7620	4.34	3.37	287
5	06/06	7373	4.24	3.33	305	6	07/08	7352	4.65	3.23	305
7	08/11	7094	4.81	3.33	305	8	10/04	8779	4.37	3.23	305
9	11/09	4404	5.24	3.83	305						

• Maternal Sister to:

Drumnarush Gay BFG79 8004kg 3.63% 3.22%**Lismulligan Gay 61 BFG+82**

1	01/10	4593	3.74	3.37	305	2	03/02	5916	4.18	3.46	305
3	04/04	6311	4.06	3.58	305	4	05/10	7404	4.32	3.29	305
5	06/11	6980	4.05	3.43	305	6	08/01	7039	4.09	3.56	305
7	09/04	6822	3.32	3.30	305						



LAND AND PROPERTY
Chartered Surveyors

North of England & Scottish Borders Rural Property Advisors

- **Property Sales & Marketing**
- **Rural Estate Management**
- **Conservation & Environment**
- **Landlord & Tenant**
- **Valuations & AMC Agents**
- **Compulsory Purchase & Compensation**



Carlisle 01228 406260 | Durham 0191 370 8530
Kendal 01539 721375 | Newtown St Boswells 01835 344860

hhland.co.uk



LOT FIRM OF RP SHANKS

Class 6

40 QUEENSCAIRN KADDY 01562032702565

UK562032702565, PLI+£230, Born 11.06.18

Sire: CATLANE CHAD

- dam** Queenscairn Shottle Kimo 4 ET 0111551812 **EX91-2E SP LP80** by Picston Shottle
g.d. Queenscairn Integrity Kimo PI ET 0109617050 **EX92-7E SP LP110** by Robthom Integrity
3.d. Painley Prelude Kimo 5 PI ET 0108447807 **EX91-3E 18*** by A Ronnybrook Prelude
4.d. Primsland Inspiration Kimo PI ET 1200090278 **EX90 SP RM 62*** by Hanoverhill Inspiration
5.d. Calbrett Starbuck Kindle PI 6404471952 **VG86** by Hanoverhill Starbuck
6.d. Calbrett Enhancer Kandi PI 6403997222 **VG86** by Glenafton Enhancer
7.d. Beaucoise Tempo Kimo PI 6403573891 **EX** by Roybrook Tempo
8.d. Chacook Elevation Kim PI 6403185989 **VG85** by Round Oak Rag Apple Elevation

Queenscairn Shottle Kimo 4 ET EX91-2 SP LP80 8gensVG/EX

1	02/00	9431	3.67	2.95	305	2	03/00	8260	4.03	2.92	235
3	03/11	11006	3.89	2.95	282	4	04/10	11723	4.32	2.94	305
5	06/00	10800	4.33	2.98	305	6	07/01	13082	3.44	3.06	305
7	08/07	11684	3.83	2.92	305	8	09/09	923	3.45	2.96	71

• Maternal Sister to:

- Queenscairn Lheros Kimo PI ET EX92** 11269kg 3.67% 2.97%
Queenscairn Shottle Kimo 3 ET EX92-2E 14314kg 4.12% 3.07%
Queenscairn Allen Kimo 4 PI ET EX91-3E 9605kg 4.52% 3.04%
Queenscairn Allen Kimo PI ET EX90 9838kg 3.90% 2.98%

• And 12 other **VG** cows**Queenscairn Integrity Kimo PI ET EX92-7E SP LP110**

1	02/01	7382	3.73	2.94	274	2	03/01	9544	3.57	2.92	279
3	04/00	12047	3.77	2.92	305	4	05/01	9999	4.20	3.00	211
5	06/00	13871	3.77	2.99	305	6	07/01	12927	4.19	2.95	305
7	08/03	13595	4.12	2.93	305	8	09/11	10739	3.93	2.73	305
9	11/04	8010	3.66	2.75	279	10	12/03	4732	3.73	2.75	154

• Maternal Sister to:

- Annan Dombinator Kimo PI ET EX93-4E** 12280kg 4.21% 3.20%
Annan Integrity Kimo PI ET EX91-3E 14539kg 3.43% 2.91%
Annan Convincer Kimo PI ET EX90 12214kg 4.27% 3.31%
Annan Fatal Kimo ET EX90 10142kg 3.86% 3.66%

• And 6 other **VG** cows**Painley Prelude Kimo 5 PI ET EX91-3 18***

1	02/02	7680	4.78	3.82	305	2	03/07	10270	4.81	3.54	305
3	05/04	10702	4.89	3.35	305	4	07/04	10177	5.17	3.37	305
5	09/09	9276	4.78	3.14	305	6	11/06	9982	4.60	3.19	305

• Maternal Sister to:

- Painley Jabot Kimo 13 PI ET EX92-3E** 16147kg 3.27% 3.14%
Painley Lux Kimo 9 ET EX90 12548kg 3.21% 3.32%
Painley Jabot Kimo 12 PI ET EX90 13915kg 3.50% 3.05%
Painley Prelude Kimo 3 PI ET EX90 17307kg 4.04% 3.42% P

• And 7 other **VG** cows

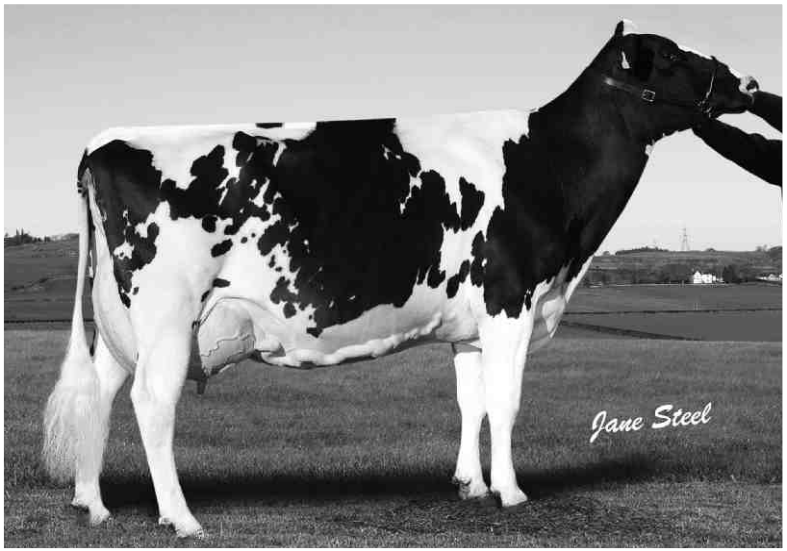

Queenscairn Shottle Kimo 4 ET EX91-2
dam of lot 40

LOT KJ & CS WILSON LTD

Class 6

41 WARNELVIEW SPRUCE 01100753405817

UK100753405817, PLI +£66, Born 23.06.18

Sire: R-E-W SEAVER

dam	Warnelview Profit Susette 0112437800 EX90 SP	by Aintree Profit
g.d.	Warnelview Flo Susette 0110412789 EX92-4E SP LP90	by Crewilpool Flo Master
3.d.	Crewilpool Susette 7 0109878716 EX91-2E SP LP100	by Robthom Integrity
4.d.	Crewilpool Susette 2 0108928971 EX93-7E SP LP110	by Duregal Astre Starbuck
5.d.	Embryoworld Magnum Susette 0108055278 EX91 RM	by Hanoverhill Magnum
6.d.	Twilight Midnight Susette 0107562042 VG81 RM	by Deslacs Midnight
7.d.	Twilight Warden Susette 0106960144 VG88 RM	by A Hilltopper Warden
8.d.	Twilight Lin Susette 2 ET 0105811026 VG88 RMX	by Mmb Linmack
9.d.	Sowden Dew Susette 2003001904 BFE RMX EC 9*	by Burry Olympus 3
10.d.	Sowden Monitor Susette 2 2002159654 BFE	by Noremead Queens Monitor

Warnelview Profit Susette EX90 SP 10gensVG/EX

1	02/00	7639	4.74	3.28	302	2	02/11	10330	4.67	3.16	305
3	04/02	12359	5.02	3.19	305	4	05/03	11066	4.69	3.29	305

• Maternal Sister to:

Warnelview Bonair Susette EX92 13520kg 3.95% 3.06%**Warnelview Wildman Susette EX90** 10875kg 4.24% 3.12%**Warnelview Flo Susette EX92-4E SP LP90**

1	02/06	7925	4.65	3.31	305	2	03/05	10804	4.84	3.21	305
3	04/05	11702	4.98	3.23	304	4	05/04	12387	4.64	3.21	305
5	06/04	12352	5.07	3.30	305	6	07/11	11170	5.02	3.16	305
7	09/09	11414	5.16	3.22	305	8	10/09	9979	4.19	2.97	236

• Maternal Sister to:

Warnelview Outside Susette VG88 12284kg 4.09% 2.99%**Crewilpool Susette 7 EX91-2E SP LP100**

1	02/08	11123	4.22	2.94	305	2	03/11	13947	4.22	2.91	305
3	05/08	12264	4.46	3.14	305	4	06/09	13512	4.13	2.96	305
5	08/09	13019	4.08	3.03	305	6	09/11	11918	4.19	3.16	305
7	11/03	7604	4.04	2.81	178						

• Maternal Sister to:

Warnelview Caleb Susette VG89 10530kg 4.06% 3.08%**Warnelview Bambam Susette VG88(3YR)** 13197kg 4.07% 3.19%**Warnelview Buster Susette VG86** 15872kg 3.67% 2.91%**Crewilpool Susette 2 EX93-7E SP LP110**

1	02/02	8555	3.65	3.01	305	2	03/02	8993	3.61	3.01	305
3	04/01	9158	3.77	2.97	305	4	05/02	9608	3.64	2.93	305
5	06/02	10822	4.38	3.38	305	6	07/09	12418	4.58	3.07	305
7	09/01	12691	4.16	3.09	305	8	10/02	12578	4.59	3.12	305
9	11/03	12342	4.65	3.3	305						

Specialist relationship banking for the agriculture sector

Reaching out to the right people can be the key to success. Our Agriculture Managers are industry specialists and have the knowledge that could help your business to grow.

Speak to our agriculture team today:

☎ 07387 245208

✉ agriculture@hsbc.com

🌐 www.hsbc.co.uk/agriculture



Together we thrive

Issued by HSBC UK Bank plc

AC47943

LOT JD GREENOP

Class 6

42 BRIDGEDALE SPECIALIST 01100847500882

UK100847500882, PLI+£220, Born 09.07.18

Sire: SEAGULL-BAY MVP

- dam** Sterndale Out Spottie ET 0111300139 **EX91-2E**..... by Comestar Outside
- g.d.** Sterndale Ri Spottie PI ET 0109564861 **EX90**..... by Robthom Integrity
- 3.d.** Sterndale Astre Spottie PI ET 0108659086 **EX90**..... by Duregal Astre Starbuck
- 4.d.** Sunnylodge Prelude Spottie PI 6404673689 **VG87** by A Ronnybrook Prelude
- 5.d.** Sunnylodge He Man Judy PI 6404310697 **VG86**..... by Deslacs He-Man
- 6.d.** Sunnylodge Lolie PI 6403492153 **VG85** by Spring Farm Starman
- 7.d.** Sunnylodge Edith PI 6403181548 **EX**..... by A Nelacres Johanna Senator
- 8.d.** Sunnylodge Carol Maple PI 6402728334 **VG86** by Citation R Maple
- 9.d.** Merkdale Tena President PI 6401923291 **VG** by Rockdale President

Sterndale Out Spottie ET EX91-2E 9gensVG/EX

1	02/02	7675	4.65	3.21	305	2	03/03	10088	4.99	3.14	305
3	04/04	8090	5.68	3.75	305	4	05/05	9996	5.32	3.15	305
5	06/07	9287	5.23	3.14	267						

Although not recorded since our sale in 2012 Spottie continued to milk and calve regularly calving for the **9th time at 11 years 4 months.**

• Maternal Sister to:

- Sterndale Talent Spot ET EX93-4E** 12368kg 4.55% 3.25%
- Sterndale Starside Spottie ET EX92-3E** 11752kg 4.83% 3.01%
- Sterndale Lpt Spot ET EX91-3E** 14081kg 3.04% 3.06%
- Sterndale Lpt Spottie ET EX91-2E** 13317kg 4.15% 3.13%
- Sterndale Copper Spottie PI EX90-2E** 13278kg 3.39% 3.08%
- Sterndale Stormy Spottie PI ET EX90** 11239kg 4.00% 2.94%
- Sterndale Forbidden Ri Spottie PI ET VG86(3YR)** 10380kg 3.95% 3.36%
- Sterndale Stormatic Spottie PI ET VG86(2YR)** 12657kg 4.40% 3.03%
- Sterndale Talent Spottie ET VG86(3YR)** 8836kg 4.20% 3.26%

Sterndale Ri Spottie PI ET EX90

1	02/04	7953	4.30	3.14	305	2	03/04	10879	4.38	3.18	305
3	04/08	9970	4.62	3.22	305						

• Maternal Sister to:

- Scawfell Jed Spottie PI EX91** 13690kg 3.75% 3.21%
- Sterndale Bell Spottie PI ET EX91-3E** 10619kg 3.89% 3.19%
- Sterndale Integ Spottie PI ET EX90** 11290kg 4.15% 3.11%
- Sterndale Bellwood Spottie PI ET VG86** 12180kg 3.66% 3.00%
- Sterndale Robthom Spottie PI ET VG85(3YR)** 11576kg 3.63% 3.02%
- Sterndale Integrity Spottie PI VG85** 12722kg 4.20% 2.92%

Sterndale Astre Spottie PI ET EX90

1	02/06	8208	4.25	3.33	305	2	03/10	7335	3.98	3.15	305
3	04/11	7164	3.62	3.18	305	4	06/05	9697	4.78	3.24	232

• Maternal Sister to:

- Ballyhubbo Lindy Spottie PI ET EX91-2E** 9116kg 3.62% 3.18% S
- sunnylodge Broker Sheila PI ET EX90** 16728kg 4.30% 2.80%
- Hollowford Storm Spottie 2 PI ET EX90** 11301kg 4.71% 3.11%
- Deveronside Astre Spottie PI ET EX90** 12922kg 3.40% 2.78%
- Ballyhubbo Spottie PI ET EX90** 12419kg 4.06% 3.23%
- Sunnylodge Jed Sheryl PI ET VG89** 12311kg 4.30% 3.30%
- Ballintotas Jrj Spottie PI ET VG87** 10939kg 4.93% 3.36%
- Sunnylodge Sharon PI ET VG86** 14911kg 3.90% 3.10%
- Sunnylodge Lindy Spot PI ET VG86** 10037kg 3.72% 3.06%
- Hollowford Storm Spottie 3 PI ET VG85** 13211kg 3.38% 3.10%
- Sunnylodge Jennifer PI ET VG85** 12024kg 3.70% 3.40%
- Sunnylodge Broker Shana PI ET VG85** 10008kg 4.60% 3.70%
- Sunnylodge Lindy Spotty PI ET VG85(2YR)** 7510kg 3.38% 3.00%
- Sunnylodge Tab Ann PI EX** 13021kg 4.60% 3.40%

Class 3
96% British Friesian

LOT RJ BASIL LAWSON

43 LISMULLIGAN DINGO 20541827302471

UK541827302471, PLI+£348, Born 09.07.18

Sire: CATLANE CHAD

dam Lismulligan Dawn 48 20541827101923 **BFV86 SP**by Morcourt Regan

g.d. Lismulligan Dawn 40 2011828949 **BFE90-2E SP LP50**by Deangate Prince 2

3.d. Lismulligan Dawn 36 2010944143 **BFV87**by Lismulligan Endeavour

4.d. Lismulligan Dawn 34 2010266427 **BFE92-4E LP60**by Blackisle Cardhu

Lismulligan Dawn 48 BFV86 SP

1	02/01	6106	3.86	3.47	284	2	03/01	7491	4.21	3.77	305
---	-------	------	------	------	-----	---	-------	------	------	------	-----

• Maternal Sister to:

Lismulligan Dawn 46 BFG+84 9095kg 4.11% 345%

Lismulligan Dawn 40 BFE90-2E SP LP50

1	02/06	5328	3.82	3.09	292	2	03/06	6479	3.89	3.27	293
---	-------	------	------	------	-----	---	-------	------	------	------	-----

3	04/05	6990	3.58	3.15	296	4	05/05	8250	3.47	3.21	293
---	-------	------	------	------	-----	---	-------	------	------	------	-----

5	06/04	8335	3.77	3.37	305	6	07/06	10295	3.37	3.06	305
---	-------	------	------	------	-----	---	-------	-------	------	------	-----

7	08/07	8634	3.54	3.12	280						
---	-------	------	------	------	-----	--	--	--	--	--	--

Lismulligan Dawn 36 BFV87

1	02/05	6688	4.18	3.21	305	2	03/05	7491	4.18	3.43	305
---	-------	------	------	------	-----	---	-------	------	------	------	-----

3	04/09	9504	3.85	3.25	305	4	06/02	7314	4.25	3.17	288
---	-------	------	------	------	-----	---	-------	------	------	------	-----

5	07/01	7307	4.06	3.29	305	6	08/03	5047	3.82	3.15	189
---	-------	------	------	------	-----	---	-------	------	------	------	-----

• Maternal Sister to:

Lismulligan Dawn 38 BFE94-5E 8771kg 4.02% 3.42%

Lismulligan Dawn 39 BFV88 7353kg 4.34% 3.63%

LOT PJ WARING & SON

Class 6

44 WINTON GOINX ET 01142531602295

UK142531602295, PLI+£266, Born 10.07.18

Sire: CROTEAU LESPERRON UNIX

- dam** Aliann Damion Ghost 0112010455 **EX90 SP LP50**by Erbacres Damion
g.d. Ridgefield Ghost Shottle ET 0111308984 **EX92-4E SP LP70** by Picston Shottle
3.d. Ridgefield Storm Ghost 2 PI ET 0109791373 **EX93-2E SP LP50**.....by Maughlin Storm
4.d. Castlerhydd Milan Ghost PI 0109344884 **EX94-4E SP LP70**by Shoremar Milan
5.d. Lemington Skychief Ghost PI 1200144434 **EX95-3E SP**by Donnandale Skychief
6.d. Witbourne Counselor Ghost PI 6405397683 **EX92**.....by A Carnation Counselor
7.d. Witbourne Triple Aimee PI 6404583922 **VG86**by Hanoverhill Triple Crown
8.d. Troybrook Senator Angel PI ET 6403655040 **VG86**.....by A Nelacres Johanna Senator
9.d. Troybrook Reflection Jolly PI 6402851769 **VG85** by Downalane Reflection Emperor
10.d. Bruwin Judy PI 6402621002 **VG85** by Cornerset Centurion Medalist

WINTON GOINX ET

- Maternal Brother to:

Winton Mincio Ghost VG88 12093kg 4.43% 3.16%**Winton Commander Ghost VG87** 9991kg 4.33% 3.06%**Aliann Damion Ghost EX90 SP LP50 10gensVG/EX**

1	02/02	7273	4.02	3.16	226	2	03/02	10113	4.55	3.44	305
3	04/02	11726	4.52	3.31	305	4	05/02	9701	4.68	3.20	305
5	06/01	8070	3.96	3.23	305						

- Maternal Sister to:

Aliann Autumn Ghost ET EX90 12111kg 4.55% 3.00%**Aliann Autumn Ghost 2 ET EX90** 10803kg 3.81% 2.87%**Aliann Matson Ghost ET VG86(2YR)** 12696kg 3.84% 2.83%**Aliann Alliance Ghost VG85(2YR)** 8925kg 4.44% 3.21%**Aliann Matson Ghost 2 ET VG85(2YR)** 8909kg 3.98% 2.73%**Aliann Aut Mat Ghost ET VG85(3YR)** 10603kg 3.92% 3.09%**Ridgefield Ghost Shottle ET EX92-4E SP LP70**

1	02/07	8940	4.40	2.94	305	2	03/07	10703	4.18	3.02	305
3	04/10	11061	4.43	2.94	305	4	05/09	7560	4.49	3.28	305
5	06/10	13670	4.16	2.96	305	6	08/11	12408	4.22	3.01	305

- Maternal Sister to:

Riverdane Terrason Ghost PI EX94-5E 13749kg 3.81% 3.31%**Riverdane James Ghost PI ET EX92-2E** 10046kg 4.44% 3.06%**Ridgefield Ghostlet ET EX91-2E** 9888kg 3.55% 3.10%**Ridgefield Ghost Lilli ET EX90** 10179kg 4.85% 3.10%**Riverdane Hanover Ghost PI ET EX90** 13958kg 3.56% 3.30%**Ridgefield Shottle Ghost PI ET VG89(3YR)** 13285kg 4.62% 3.41%**Riverdane Silky Ghost PI ET VG88** 12367kg 4.15% 3.28%**Riverdane Shoremar Ghost PI ET VG86(3YR)** 9501kg 5.19% 3.21%**Ridgefield Sho Ghost ET VG86(2YR)** 10266kg 4.02% 3.44%**Ridgefield Gibson Ghost PI ET VG85(3YR)** 11917kg 4.41% 3.27%**Riverdane Spirity Ghost PI ET VG85(3YR)** 7322kg 3.84% 3.19%**Ridgefield Storm Ghost 2 PI ET EX93-2E SP LP50**

1	02/02	10216	4.12	3.42	305	2	03/05	14543	4.26	3.02	305
3	05/04	11407	4.23	2.89	305	4	08/09	12045	4.72	2.93	279

- Maternal Sister to:

Ridgefield September S Ghost PI ET EX92-2E 10240kg 5.01% 3.35%**Ridgefield Ghost Lee PI EX91-4E** 13398kg 4.44% 3.23%**Ridgefield Lee Ghost PI EX90** 13357kg 3.06% 2.82%**Ridgefield Storm Ghost PI ET VG89(3YR)** 12937kg 3.03% 2.89%**Ridgefield Stormatic Ghost PI ET VG88** 11046kg 3.85% 3.06%**Ceredig Chez Ghost ET VG87** 7509kg 3.61% 2.95%**Ceredig San Ghost ET VG85** 11570kg 3.34% 2.74%

LOT PJ WARING & SON

Class 6

45 WINTON FARSOPEN ET 01142531202298

UK142531202298, PLI+£224, Born 12.07.18

Sire: LADYS-MANOR DOORSOPEN

- dam** Grantchester Goldwyn Farrah 3 PI 0111212031 **EX90-3 SP LP80**..... by Braedale Goldwyn
g.d. Grantchester Starbuck Farrah 8 PI ET 0109534684 **VG89**..... by Hanoverhill Starbuck
3.d. Grantchester Midnight Farrah PI 1200072916 **EX90**..... by Deslacs Midnight
4.d. Grantchester Moch Francine PI ET 1200040704 **VG85**..... by Trudgen Moch Four
5.d. Franro Cristy Farrah PI 1200031486 **VG**..... by Romandale Bonheur Christopher
6.d. Franro D Faith PI 6402861079 **VG**..... by Franro Prestige

WINTON FARSOPEN ET

• Maternal Brother to:

Grantchester September Farrah 21 EX91 11164kgs 3.77% 3.06%**Grantchester Goldwyn Farrah 3 PI EX90-3E SP LP80 6gensVG/EX**

1	02/04	9174	3.71	3.15	305	2	03/05	12142	3.71	3.11	282
3	04/06	11792	4.32	3.23	305	4	05/10	11790	4.57	3.27	305
5	07/01	12506	4.50	3.10	305	6	08/02	12614	4.03	3.08	305
7	09/04	8639	4.08	3.14	305	8	10/10	593	5.10	2.87	23

Grantchester Starbuck Farrah 8 PI ET VG89

1	02/10	7980	3.37	3.21	305	2	04/00	10390	3.08	3.20	305
3	05/04	10903	3.25	3.24	305	4	07/02	10445	3.45	3.19	305
5	08/04	9355	3.43	3.22	305	6	09/05	8919	3.54	3.23	305

• Maternal Sister to:

Grantchester Starbuck Farrah 4 PI EX96-4E 16049kg 4.84% 3.76%**Brundhaven Starbuck Farrah PI VG88** 7906kg 3.09% 3.13%**Grantchester Warden Farrah 3 PI VG87** 9173kg 4.23% 3.38%**Grantchester Midnight Farrah PI EX90**

1	02/05	6871	4.03	3.17	305	2	03/05	8399	3.89	3.15	303
3	04/05	10249	4.05	3.07	305	4	05/08	9995	3.63	2.98	305
5	07/04	11066	3.80	3.05	305	6	08/05	9297	3.97	3.26	305
7	09/07	11488	4.07	3.19	305	8	10/08	8199	3.60	3.16	224

• Maternal Sister to:

Grantchester Mattador Farrah PI VG 11805kg 4.25% 3.37%

LOT PANDA HOLSTEINS

Class 6

46 PANDA BIG BEN RED ET 01375762700080

UK375762700080, PLI+£300, Born 17.07.18

Sire: SIEMERS APPLES ARMY

- dam** DG Belle-Red ET 63000964580606 **VG88(3YR)**..... by Ladys-Manor Olympian
g.d. Rainyridge Super Beth ET 6411060180 **VG86**by Charlesdale Superstition
3.d. Rainyridge Talent Barbara Hcd3 6407543170 **EX95** by Ladino Park Talent Imp
4.d. RF Outside Breeze ET 6409301991 **EX95-3E** by Comestar Outside
5.d. Rayverley Briana Milan ET 6406803945 **EX**.....by Shoremar Milan
6.d. Rainyridge Tony Beauty PI 6404141997 **EX**.....by Marshfield Elevation Tony
7.d. Despicks Tempo Diane PI 6403365953 **VG85** by Roybrook Tempo

PANDA BIG BEN RED ET

- Early Red Army son in the UK
- Previously genomic tested by Swiss Genetics for AI
- BVD, IBR and lepto tested free

DG Belle-Red ET VG88(3YR) 7gensVG/EX

1 02/04 9339 4.04 3.25 277 2 03/05 2332 3.38 2.86 53

- Classified Ex mammary system (3yr)
- Formal no.1 red GTPI Female in the UK
- Sister to many bulls in AI including:

Drakkar**Barbican****DG Berlin Red****DG Brody**

- Maternal Sister to:

Calbrett Supersire Barb ET VG86 11689kg 4.30% 3.30%

Top seller for \$265,000 (Former no.1 RC GTPI cow)

Rainyridge Super Beth ET VG86

1 02/03 9401 3.70 3.40 305 2 04/07 13136 3.80 3.50 305

Top seller of the Rocky Mountain High Sale for \$79,000

Multiple sons in AI

- Maternal Sister to:

Ravenbrook Shaquille Bunny ET VG88 8133kg 3.80% 3.20%**Rainyridge Talent Barbara Hcd3 EX95**

1 02/06 14132 4.10 3.10 305 2 03/05 15826 3.70 3.10 305

Unanimous All-Amercian 5yr old 2010

Unanimous All-Canadian 5yr old 2010

HM All-Amercian Aged Cow 2011

Nom All-Amercian Jr 3yr old 2008

- Maternal Sister to:

Crossrigg Goldwyn Barbara ET EX91-2 10357kg 3.43% 3.41%**RF Outside Breeze ET EX95-3E**

1 02/06 14132 4.1 3.1 305 2 03/05 15826 3.7 3.1 305

1st 125,000lb cow, Senior and Grand Champion, Senior Spring National 2011

3rd Aged Cow, Southern Spring National 2009

1st 5 yr old MB Spring 2008

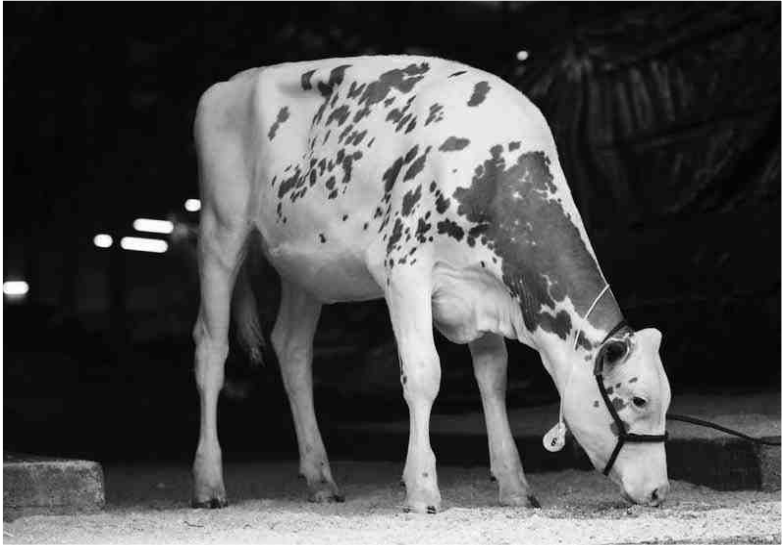

DG Belle-Red ET VG88(3YR) 7 gens VG/EX
Dam of lot 46

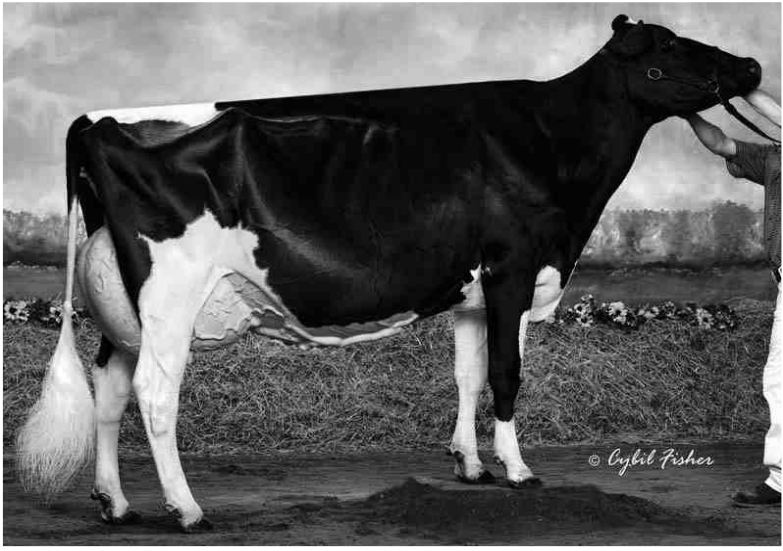

Rainyridge Talent Barbara EX95
3.d. of lot 46

LOT WR ARMOUR

Class 6

47 ANNANDALE BERTI 01582128503261

UK582128503261, PLI+£369, Born 26.07.18

Sire: SEAGULL-BAY SUPERSIRE**dam** Tullithwaite Sam Bunty 0111603852 **EX93-4E** by Regancrest-Mr Drham Sam**g.d.** Tullithwaite Bunty 226 0109655566 **EX93-2E**.....by Delta Lava**3.d.** Tullithwaite Bunty 209 0109101512by Crookgate Panavision**Tullithwaite Sam Bunty EX93-4E 2gensEX**

1	02/05	9739	4.58	3.65	305	2	03/08	10457	4.67	3.60	305
3	04/08	11124	4.79	3.62	305	4	05/09	12485	4.50	3.49	305
5	07/06	15069	5.04	3.58	305	6	09/08	11922	4.49	3.38	305

• Maternal Sister to:

Tullithwaite Sg Bunty VG87 9722kg 3.71% 2.96%**Tullithwaite Silver Bunty VG85(3YR)** 9377kg 4.43% 3.23%**Tullithwaite Bunty 226 EX93-2E**

1	03/04	7403	4.02	3.47	305	2	04/05	8517	3.71	3.64	305
3	05/07	8591	3.86	3.56	305	4	06/08	9369	4.40	3.61	305
5	07/10	10892	4.46	3.51	305	6	09/00	9454	4.17	3.58	305
7	10/00	9004	4.21	3.52	305	8	11/05	7398	3.88	3.24	191

Tullithwaite Bunty 209

1	02/05	4199	4.71	3.17	299	2	03/05	5001	4.51	3.26	305
---	-------	------	------	------	-----	---	-------	------	------	------	-----

LOT WR ARMOUR

Class 6

48 ANNANDALE ASHER 01582128303266

UK582128303266, PLI +£45, Born 01.08.18

Sire: ANNANDALE CAMRAY**dam** Annandale Harmony Ada 0112455252 **EX90**.....by Annandale Harmony**g.d.** Annandale Reece Ada 2 0112167464 **VG85(3YR)**by Askew Reece**3.d.** Annandale Spot Ada 2 0110691746 **EX92-2E**..... by Annandale Sharpo**4.d.** Gornal Matt Ada ET 0109859587 **EX91**by Eastview Influence Mattie G**5.d.** Gornal Spot Ada 32 0107973929 **EX90 RM** by Cal-Clark Board Chairman**6.d.** Gornal Spot Ada 22 0107533974 **EX91 RM**.....by A Rolling Lawns Gabriel**7.d.** Gornal Spot Ada 11 0106181758 **EX96-8 RMX EC 6*** by Glenafton Regency**8.d.** Gornal Spot Ada 5 2005500624 **BFE90 RMX**..... by Hunday Bahrain**9.d.** Seaview Spot Ada 2 2003047580 **BFE RMX EC**.....by Grove Brandy**Annandale Harmony Ada EX90 9gensVG/EX**

1	02/07	11682	4.34	3.19	305	2	03/10	12969	4.85	3.63	305
3	05/04	11713	4.41	3.03	305						

Annandale Reece Ada 2 VG85(3YR)

1	01/07	9528	3.70	3.12	305	2	03/00	12032	4.08	3.15	305
3	04/03	13605	4.21	3.26	305	4	05/07	12035	4.36	3.28	305
5	06/05	14356	3.73	3.31	305						

• Maternal Sister to:

Annandale Ms Ada VG87 13507kg 4.19% 3.07%**Annandale Spot Ada 2 EX92-2E**

1	03/04	10306	4.28	3.32	305	2	04/07	12904	4.24	3.48	305
3	05/08	12824	4.49	3.16	305	4	07/09	12016	4.32	3.27	305
5	08/11	12302	4.05	3.20	305	6	10/05	12353	4.25	3.34	305
7	11/07	12865	4.67	3.32	305	8	13/04	13985	4.53	3.28	305

• Maternal Sister to:

Annandale Sinatra Ada 2 VG89 16155kg 4.64% 3.16%**Annandale Roberto Ada VG86(2YR)** 13435kg 4.10% 3.12%

BUYING LIVESTOCK?

SPREAD COSTS & PAY MONTHLY



**FINANCE
FOR FARMS**
PART OF SHIRE LEASING PLC

01827 300 333

Farmers@shireleasing.co.uk

www.financeforfarms.co.uk

Business Use Customers Only

Shire Leasing PLC is authorised and regulated by the Financial Conduct Authority for certain types of consumer credit lending and credit related activities that are regulated under the Consumer Credit Act 1974 and by the Financial Services and Markets Act 2000.

LOT WORMANBY FARMS LTD & RICHARD HODGSON

Class 6

49 WORMANBY FLEX 01101210402244

UK101210402244, PLI+£316, Born 04.08.18

Sire: DE-SU FEDEX

- dam** Stowbeck At Flo ET 01102128104315 **VG89(3YR) SP**by Maple-Downs-I G W Atwood
- g.d.** Berryholme Pt Sid Flo ET 0112159426 **EX91-2E SP LP50**by Pine-Tree Sid
- 3.d.** Berryholme Posh Flo PI ET 0111204869 **EX94-2E SP LP100** by Picston Shottle
- 4.d.** Holmland Storm Flo PI 0109676859 **EX94-5E LP110 29*** by M Storm
- 5.d.** Holmland Prelude Flo PI ET 0108569231 **EX92-2E RM 7***by A Ronnybrook Prelude
- 6.d.** Cardsland Eclipse Flo PI 1200067710 **EX96-2E SP EC RS 25***by Walkerbrae Eclipse

Stowbeck At Flo ET VG89(3YR) SP 6gensVG/EX

1	02/00	10540	3.84	3.25	300	2	02/11	11884	4.29	3.31	305
---	-------	-------	------	------	-----	---	-------	-------	------	------	-----

• Maternal Sister to:

Berryholme Atwood Flo 4 VG86(2YR) 13531kg 4.07% 2.89%

Berryholme Pt Sid Flo ET EX91-2E SP LP50

1	02/03	11207	3.48	2.95	305	2	03/06	12483	3.51	3.05	305
3	04/08	13310	3.38	3.04	305	4	06/00	13171	3.65	2.88	305
5	07/01	12205	3.88	3.09	305						

• Maternal Sister to:

Berryholme Lauthory Flo EX92-3E 15063kg 4.50% 2.94%

Littlebridge Atwood Flo ET EX91 11493kg 4.32% 3.22%

Berryholme Gw Posh Flo ET EX90 12246kg 3.58% 3.16%

Berryholme Pt Sid Flo 3 ET VG88 12741kg 3.80% 2.86%

Berryholme Pt Sid Flo 2 ET VG86(2YR) 8392kg 4.57% 3.10%

Berryholme Gold Posh Flo ET VG86(3YR) 14928kg 3.90% 3.19%

Berryholme Atwood P Flo 2 ET VG86(3YR) 10711kg 5.18% 3.41%

Bridge End Atwood Flo 2 ET VG86(2YR) 10962kg 3.70% 3.17%

Berryholme Posh Flo PI ET EX94-2E SP LP100

1	02/04	10150	4.67	2.95	305	2	03/08	11197	4.28	3.11	305
3	05/02	11373	4.23	2.93	305	4	06/02	13624	4.58	2.95	305
5	07/10	11627	3.93	3.03	305	6	09/00	12125	4.34	2.98	305
7	10/09	12782	4.66	3.16	305						

• Maternal Sister to:

Berryholme Shottle Flo PI ET EX94-5 14172kg 4.28% 3.04%

Berryholme Million Flo ET EX93-4E 10756kg 4.22% 2.99%

Feizor Million S Flo ET EX93-3 12086kg 4.52% 2.98%

Berryholme Bg Flo ET EX91 13899kg 4.22% 2.94%

Berryholme Golden Flo ET EX91 11150kg 4.11% 3.30%

Berryholme Leduc Flo 2 PI ET EX91 11697kg 4.06% 3.30%

Berryholme Leduc Flo PI ET EX90 13393kg 3.66% 3.06% B

Berryholme Gold Flo ET EX90 13712kg 4.13% 3.28%

Berryholme Leduc Flo 3 PI ET VG88 9917kg 4.35% 3.26%

Berryholme Emerson Flo PI ET VG87(2YR) 14013kg 3.82% 3.01%

Berryholme Damion Flo ET VG85(2YR) 8881kg 3.87% 2.97%

Berryholme Spirit Flo PI VG85(2YR) 7319kg 5.31% 3.01%

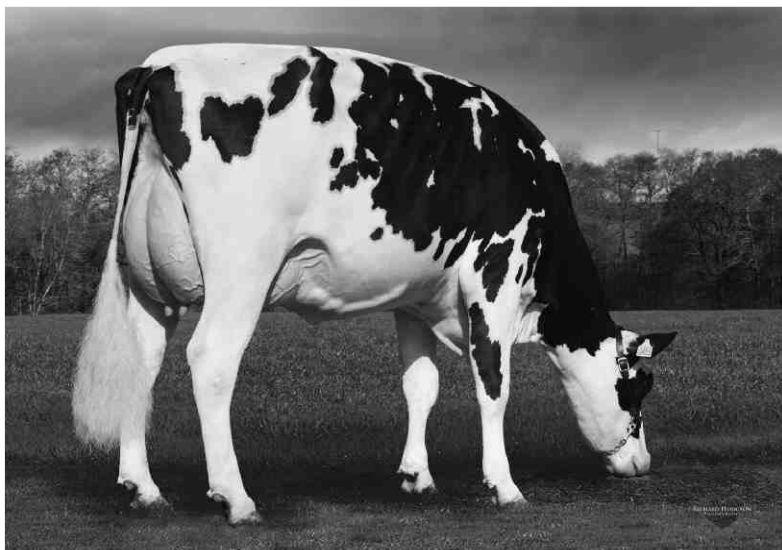

Stowbeck AT Flo VG89 (3yr)
dam of lot 49



Berryholme Posh Flo PI ET EX94-2E
3.d. of lot 49

LOT WR ARMOUR

Class 6

50 ANNANDALE HILLMAN 01582128303280

UK582128303280, PLI -£13, Born 10.08.18

Sire: ANNANDALE CAMRAY

- dam** Annandale Reece Hope ET 0112450491 **VG88**by Askew Reece
- g.d.** Annandale Gelpro Hope 4 PI ET 0110684367 **EX90**by Gelpro
- 3.d.** Brynhyfryd Gibson Hope PI 0110165812 **EX92**by Silky Gibson
- 4.d.** Brynhyfryd Juror Hope PI ET 0109230045 **EX93-4E**by Ked Juror
- 5.d.** Acme Triple Hope PI 6404001056 **EX95-6E RML(60) 14***by Hanover-Hill Triple Threat-Red
- 6.d.** Ells Prince Hope PI 6402877474 **EX**by Rowntree Northern Prince

ANNANDALE HILLMAN

• Maternal Brother to:

Annandale Marginal Hope 2 VG86 14552kg 3.7% 2.97%

Annandale Reece Hope ET VG88 6gensVG/EX

1	02/02	11777	3.80	2.94	305	2	03/10	13754	3.69	3.11	305
3	05/00	13538	4.08	3.29	305	4	06/00	10907	3.90	3.22	305

Annandale Gelpro Hope 4 PI ET EX90

1	02/07	11753	4.50	3.04	305	2	04/02	14417	4.11	3.13	305
3	05/11	13161	4.12	3.23	305						

• Maternal Sister to:

Annandale Gelpro Hope 3 PI ET EX93 14507kg 4.41% 3.35%

Annandale Millionaire Hope ET EX91 14560kg 3.74% 3.24%

Annandale Millionaire Hope 2 ET EX90 15157kg 3.73% 3.40%

Annandale Sanchez Hope ET VG87 15247kg 3.74% 3.19%

Annandale Sho Hope ET VG86 13960kg 5.09% 3.47%

Annandale Gelpro Hope 7 PI ET VG86(3YR) 13918kg 3.74% 3.39%

Annandale Gelpro Hope 2 PI ET VG85(3YR) 10297kg 3.30% 3.14%

Annandale Gelpro Hope 6 PI ET VG85(2YR) 9752kg 4.10% 3.29%

Annandale Sam Hope ET VG85 15648kg 4.46% 3.42%

Brynhyfryd Gibson Hope PI EX92

1	02/06	11807	4.83	3.58	305	2	03/08	15046	3.94	3.34	305
3	04/07	15488	4.73	3.57	305	4	05/09	15118	4.73	3.73	305

• Maternal Sister to:

Brynhyfryd Leduc Hope 5 PI EX90 9735kg 3.42% 2.99%

LOT WA & A BOOTH

Class 6

51 FEIZOR DELLBOY 01125142102036

UK125142102036, PLI+£439, Born 11.08.18

Sire: COMESTAR LINEMAN

dam	Feizor Flame G Delia 01125142101616 VG88(3YR) SPby Vieuxsaule Flame
g.d.	Feizor Gerard G Delia 0112027879 VG87(3YR) SP by Schillview Oman Gerard
3.d.	Feizor Goldwyn S Delia 0111385047 EX94-5E SP LP110 by Braedale Goldwyn
4.d.	Feizor Shottle Delia PI ET 0111003206 EX96-9E SP LP130 by P Shottle
5.d.	Heartbeat Delia Dory PI ET 0109788302 EX92 5*by M Blackstar Fred
6.d.	Regancrest Broker Dory PI ET 6515611906 EX91 by A Conant-Acres Jy Broker
7.d.	Snow-N Denises Dellia PI 6512895802 EX95 by Walkway Chief Mark
8.d.	Snow-N Dorys Denise PI 6511768236 EX90by Carlin-M Ivanhoe Bell

Feizor Flame G Delia VG88(3YR) SP 8gensVG/EX

1	02/03	11431	4.25	3.12	305	2	03/04	15844	4.18	3.19	305
---	-------	-------	------	------	-----	---	-------	-------	------	------	-----

Just calved again will go EX.

Feizor Gerard G Delia VG87(3YR) SP

1	02/01	11452	3.58	3.16	305	2	03/03	11122	3.82	3.12	281
3	04/02	15321	3.58	3.11	305						

• Maternal Sister to:

Feizor Mincio G Delia VG87 14167kg 3.80% 3.03%**Feizor Stanleycup G Delia VG86(3YR)** 14654kg 4.55% 3.22%**Feizor Goldwyn S Delia EX94-5E SP LP110**

1	02/04	9296	3.93	3.28	305	2	03/05	12002	3.73	3.18	305
3	04/11	13489	4.20	3.26	305	4	06/01	15133	4.10	3.21	305
5	07/03	15460	4.02	3.18	305	6	08/05	13936	4.34	3.22	305
7	09/10	13212	4.25	3.17	305	8	11/02	8100	4.40	3.05	153

Still in the Feizor herd.

• Maternal Sister to:

Feizor Atwood S Delia EX91 15584kg 4.48% 3.22%**Feizor Shottle Delia EX96-9E SP LP110**

1	02/01	8160	4.17	3.32	301	2	03/01	10801	4.03	3.25	305
3	04/02	11566	3.48	3.19	305	4	05/04	12491	3.88	3.04	300
5	06/04	13302	4.13	3.03	305	6	07/05	13246	3.93	3.14	296
7	08/05	13518	4.31	3.13	305	8	09/06	14907	4.18	3.17	305
9	10/08	13420	4.4	3.06	305	10	11/11	13287	4.4	3.1	305

Winner of the prestigious Profitable Longlife Cow Competition 2017

Due again soon. Best cow in the Feizor herd.

LOT W & M MILLER

Class 6

52 JENKIN ETHAN ET 01100793301836

UK100793301836, PLI+£139, Born 12.08.18

Sire: MR CHASSITY GOLD CHIP

- dam** Warnelview Talent Enid 2 0111970756 **EX91-4E** by Ladino Park Talent Imp
g.d. Warnelview More Enid 0111507384 **EX93-3E SP LP70** by Stanbro More
3.d. Warnelview Shaker Enid 0110682158 **EX92-3E SP LP60** by Picston Shaker
4.d. Crewilpool Enid 35 0110258405 **EX91-2E SP LP110 6*** by Kregmol Mandel S-Man
5.d. Crewilpool Enid 27 0109577458 **VG88** by Ro-Dene Aero Fenella Ice
6.d. Crewilpool Enid 24 0108905909 **EX92-5E LP60 4*** by Boulet Charles
7.d. Crewilpool Enid 21 0108252176 **EX94-3E** by Ebyholme Rendition
8.d. Crewilpool Enid 16 0107693916 **EX91-4E RM EC** by Hanoverhill Starbuck
9.d. Deri Enid 167 0106581094 **VG88** by Grove Samaritan
10.d. Deri Enid 123 2005504638 **BFE90 RM** by Deri Royal Enterprise

JENKIN ETHAN ET

- Maternal Brother to:

Jenkin Adventure Enid VG86 11552kg 5.47% 3.06%**Warnelview Talent Enid 2 EX91-4E 12gensVG/EX**

1	02/02	7363	5.08	3.54	305	2	03/05	10855	4.91	3.56	305
3	04/07	11197	5.19	3.37	305	4	05/08	10838	5.55	3.65	305
5	06/09	11566	5.73	3.48	305						

- Maternal Sister to:

Warnelview Glauco Enid EX91-2E 11089kg 4.21% 3.48%**Warnelview Seaver Enid 2 VG87** 10125kg 3.86% 3.35%**Warnelview Glauco Enid 3 VG86(3YR)** 12746kg 3.55% 3.09%**Warnelview More Enid EX93-3E SP LP70**

1	02/05	8589	4.73	3.40	305	2	03/03	10454	4.82	3.46	305
3	04/02	12497	4.83	3.30	305	4	05/02	11409	4.72	3.28	305
5	06/02	13461	4.88	3.19	305	6	07/01	12433	4.38	3.14	305

- Maternal Sister to:

Warnelview Bambam Enid EX91-2E 11977kg 5.54% 3.48%**Warnelview Shaker Enid EX92-3E SP LP60**

1	02/06	7448	5.32	3.51	305	2	03/06	9691	5.19	3.57	305
3	04/06	10277	5.06	3.81	305	4	05/07	11400	5.35	3.52	305
5	06/09	10285	5.42	3.42	305	6	08/04	5074	5.21	3.63	193

- Maternal Sister to:

Warnelview Lheros Enid EX94-6E 13085kg 4.05% 3.19%**Warnelview Stormatic Enid EX91-2E** 12626kg 4.62% 3.04%**Warnelview Bingo Enid 2 EX90** 10624kg 4.77% 3.38%**Warnelview Igniter Enid VG89** 13575kg 3.85% 2.97%

LOT WR ARMOUR

Class 6

53 ANNANDALE MARTI 01582128303287

UK582128303287, PLI+£305, Born 18.08.18

Sire: SEAGULL-BAY MVP

dam Annandale Wb Marie ET 0112480421 **EX91**by Gillette Windbrook
g.d. Denmire Gibson Marie 22 0110435503 **EX94-2E SP 5***by Silky Gibson
3.d. Denmire Storm Marie 12 0109468679 **EX94-3E SP LP100 4 5***by Maughlin Storm
4.d. Denmire Prelude Marie 3 0108708216 **EX94-5E SP LP100 7***by A Ronnybrook Prelude
5.d. Hilltop Tab Q Marie 0108135961 **EX94-7E SP LP140 RM 9***by A Kingstead Valiant Tab

Annandale Wb Marie ET EX91 5gensEX

1	02/06	11080	4.71	3.28	305	2	03/09	14606	4.69	3.17	305
3	05/03	16064	4.56	3.22	305						

• Maternal Sister to:

Denmire Shottle Marie 83 ET EX94-4E 16219kg 4.01% 2.94%
Baltier Sf Goldwyn Marie ET EX92 12333kg 4.46% 3.26%
Smiddiehill Ps Marie ET EX91-2E 13219kg 4.08% 3.02%
Willsbro Shottle Marie ET EX91 13898kg 4.54% 3.41%
Holmland Bradnick Marie ET EX91 11122kg 4.10% 2.97%
Annandale Wind Marie ET EX91 15932kg 3.91% 3.17%
Absolute No Smoke No Poke ET EX91 16102kg 2.98% 2.91%
Smiddiehill Baxter Marie Red ET EX91-3E 13154kg 4.84% 3.36%
Holmland Brad Marie ET EX90 14461kg 3.60% 2.83%
Glasson Shottle G Marie ET EX90-2E 11097kg 4.29% 3.16%
Carrock Bradnick Marie ET EX90 17190kg 3.46% 3.09%

And 22 other VG cows

Denmire Gibson Marie 22 EX94-2 SP 5 STARS

1	02/03	12032	4.75	3.51	305	2	03/06	14002	5.40	3.28	305
3	05/05	13015	4.13	2.86	305	4	07/10	11370	4.96	3.13	305

• Maternal Sister to:

Denmire Goldwyn Marie 51 ET EX94-4E 13652kg 5.12% 3.46%
Denmire Pagewire Marie 89 ET EX94-5E 13194kg 5.66% 3.47%
Denmire Modest Marie 48 ET EX92 14837kg 4.50% 3.11%
Denmire Gibson Marie 42 ET EX91-2E 13611kg 5.20% 3.35%
Denmire Gibson Marie 43 ET EX91 12636kg 4.74% 3.14%
Denmire Modest Marie 46 ET EX91 15409kg 4.88% 3.09%
Denmire Morty Marie 31 ET EX91-3E 13673kg 4.99% 3.35%
Denmire Morty Marie 33 ET EX91-3E 15016kg 5.21% 3.15%
Denmire Morty Marie 32 ET EX90 13628kg 4.76% 2.81%
Denmire Modest Marie 47 ET EX90-2E 12575kg 4.63% 3.04%
Denmire Outside Marie 29 ET EX90-2E 15832kg 3.47% 2.77%
Denmire Shottle Marie 54 ET EX90 14149kg 4.50% 3.01%
Denmire Final Cut Marie 68 ET EX90 13915kg 4.11% 3.17%

And 5 other VG cows

Denmire Storm Marie 12 EX94-3 SP LP100 45 STARS

1	02/02	10271	3.81	3.03	305	2	03/03	13726	4.01	3.37	305
3	04/07	14740	3.82	3.35	305	4	06/01	15255	3.87	3.04	305
5	08/03	15469	4.76	3.24	305	6	10/04	8593	4.28	3.17	184

• Maternal Sister to:

Denmire Inquire Marie 17EX92-3E 15857kg 3.41% 2.83%
Denmire Inquire Marie 18EX91 12641kg 3.95% 3.20%
Denmire Stormatic Marie 25 VG87 11934kg 3.76% 2.95%
Denmire Bk Marie 8 VG86(2YR) 13553kg 2.90% 3.01%

LOT KJ & CS WILSON LTD

Class 6

54 WARNELVIEW INTERCOM 01100753605868

UK100753605868, PLI +£35, Born 27.08.18

Sire: R-E-W SEAVER

dam	Warnelview Mizuno Irene 2 01100753203890	EX90 SP	by Alh Regan Mizuno
g.d.	Warnelview Jasper Irene 2 0111037303	EX95-6E SP LP130	by Wilcoxview Jasper
3.d.	Warnelview Ford Irene 0110358851	EX91-4E SP LP90	by Alzi Juror Ford
4.d.	Stilbrook Irene 58 0109182027	EX94-6E LP130 5*	by Delta Lava
5.d.	Stilbrook Irene 49 0108696890	EX93-6E LP70 5*	by Hanoverhill Logic
6.d.	Stilbrook Irene 25 2006601334	BFV85 RML	by Fintalex Norman

Warnelview Mizuno Irene 2 EX90 SP 6gensVG/EX

1	02/02	8106	3.92	3.09	305	2	03/01	10997	4.30	3.39	305
3	04/01	11805	4.23	3.27	305						

Due with 4th calf

Warnelview Jasper Irene 2 EX95-6E SP LP130

1	02/02	10341	3.70	3.27	305	2	03/02	11705	4.10	3.00	233
3	04/02	15124	3.79	3.23	305	4	05/03	15822	4.25	3.08	305
5	07/01	16110	4.14	2.99	305	6	08/09	16120	4.24	3.06	305
7	09/11	13412	3.94	3.02	305	8	11/02	9575	3.97	2.75	197

• Maternal Sister to:

Warnelview Champion Irene VG87 13212kg 4.46% 3.30%**Warnelview Ford Irene EX91-4E SP LP90**

1	02/06	9324	3.54	3.03	305	2	03/07	10945	3.58	3.06	305
3	05/05	12329	3.52	3.00	305	4	07/01	14076	3.72	3.06	305
5	08/02	12527	3.64	2.98	305	6	09/01	11341	3.43	2.98	305

• Maternal Sister to:

Warnelview Allen Irene EX94-4E 13582kg 4.14% 3.38%**Warnelview Gibson Irene EX92-3E** 11845kg 5.50% 3.46%**Warnelview Rory Irene 2 VG86(3YR)** 10058kg 4.86% 3.39%**Warnelview Gibson Irene 2 VG86(3YR)** 8313kg 3.93% 3.16%**Stilbrook Irene 58 EX94-6E LP130 5***

1	02/05	5785	3.31	3.12	305	2	04/03	9365	3.68	3.2	305
3	05/05	11200	3.45	3.2	305	4	06/08	11404	3.74	3.06	305
5	07/08	11150	3.59	3.17	305	6	08/09	10517	3.91	3.2	305
7	09/09	10948	3.95	3.12	305	8	11/00	11660	3.84	3.18	305
9	12/07	12459	3.65	3.05	305	10	14/03	11103	3.82	3.07	305

LOT RH CARTER & SON

55 GERRARD JONJO 01100806202491

UK100806202491, PLI+£430, Born 02.09.18

Sire: WA-DEL OUTFITTER

dam	Arnot Carlina 271 ET 01181240701251	GP83	by Kerndtway Eraser P
g.d.	Arnot Carlina 195 0112151432	EX90-2E SP	by Coppertop Doberman
3.d.	Arnot Carlina 158 0111464249	EX95-5E SP LP100	by Sandy-Valley Bolton
4.d.	Arnot Carlina 92 0110066580	EX92-5E SP LP80	by Havep Marconi

Arnot Carlina 271 ET GP83

1	02/08	9623	3.84	3.58	305
---	-------	------	------	------	-----

• Maternal Sister to:

Arnot Carlina 228 EX91 10188kg 3.87% 3.34%**Arnot Carlina 195 EX90-2E SP**

1	02/02	8728	4.14	3.36	305	2	03/02	10704	4.43	3.22	305
3	04/03	10167	4.52	3.42	305	4	05/03	6750	4.03	3.51	184

• Maternal Sister to:

Arnot Carlina 258 ET VG88 9272kg 4.88% 3.31%**Arnot Carlina 158 EX95-5E SP LP100**

1	02/06	8859	4.04	3.15	305	2	03/08	10955	4.56	3.13	305
3	04/08	10462	4.28	3.15	305	4	06/00	12035	4.39	3.10	305
5	07/01	12984	4.66	3.11	305	6	08/04	11220	4.61	3.10	305
7	09/08	12705	4.05	3.22	305						

LOT WR ARMOUR

Class 7

56 ANNANDALE ANDROMA 01582128503296

UK582128503296, PLI+£124, Born 10.09.18

Sire: ANNANDALE CAMRAY

- dam** Annandale Charlie Annette 2 01582128602520 **VG85(2YR)**by Matcrest Sham Charlie
g.d. Weeton Jarrow S Annette 0111497025 **EX90** by Weeton Jarrow
3.d. Weeton Stormatic Annette PI 0110586969 **VG89** by Comestar Stormatic
4.d. Weeton Rudolph Annette PI 0109535303 **EX91 SP LP50**by Startmore Rudolph
5.d. Robbrook Astre Annette PI 6406280170 **EX95-4E SP LP90 RM**by Duregal Astre Starbuck
6.d. Prosek Inspiration Amber PI 6404726946 **EX90**..... by Hanoverhill Inspiration
7.d. Gladibrae Matt Ginger PI 6404243880 **VG85** by A Butlerview Mattador

Annandale Charlie Annette 2 VG85(2YR) 7gensVG/EX

1	02/04	11030	4.49	3.24	305	2	03/05	14078	4.44	3.54	305
---	-------	-------	------	------	-----	---	-------	-------	------	------	-----

Weeton Jarrow S Annette EX90

1	02/03	11998	4.13	2.96	305	2	03/03	11755	4.25	3.61	305
3	05/04	13675	4.32	3.18	305						

• Maternal Sister to:

Weeton Shark Annette PI EX94-6E 14513kg 4.29% 3.05%**Crystalclear Buckeye Annette VG85(3YR)** 7899kg 3.97% 2.99%**Weeton Stormatic Annette PI VG89**

1	02/01	8463	4.21	3.39	305	2	03/03	9668	4.55	3.40	305
3	04/11	11415	4.02	3.29	305	4	06/03	11666	4.41	3.26	305
5	07/04	8768	4.20	3.35	281	6	08/08	4859	3.45	3.08	123

• Maternal Sister to:

Weeton Allen Annette PI ET EX91-2E 10736kg 4.34% 3.17%**Weeton Allen R Annette PI ET VG88** 11133kg 4.19% 2.99%**Weeton Zone Annette PI VG88(3YR)** 11399kg 3.74% 3.04%

LOT K BOLTON & SON

Class 7

57 CHAPELHOUSE LEBRON 01113096401390

UK113096401390, PLI+£165, Born 15.09.18

Sire: MONUMENT IMPRESSION

- dam** Chapelhouse Legacy Lulu 0111625037 **EX92-4E SP LP70**.....by Criffelhill Legacy
- g.d.** Taura Malachite Lulu PI 0110010432 **EX91-2E LP50**.....by Robthom Malachite
- 3.d.** Taura Charles Lulu Red PI 0109082275 **VG86**.....by Boulet Charles
- 4.d.** Hanoverhill Raid Lady B PI 6405669601 **EX90**.....by Hanoverhill Raider
- 5.d.** Mouo50 Hanover Lady PI 6405125598 **VG87**.....by Hanoverhill Inspiration
- 6.d.** Hanoverhill Majesty Lulu PI 6404580604 **EX**.....by Spruce-Edge Majesty
- 7.d.** Hanoverhill Star Lulu PI ET 6404256189 **EX93**.....by Hanoverhill Starbuck
- 8.d.** A Tora Triple Threat Lulu PI Rdc 6403537133 **EX**.....by Hanover-Hill Triple Threat-Red
- 9.d.** Ormsby Lougo Alta PI 6507910945 **EX**.....by Stowell Farms Lougo Butch
- 10.d.** Ormsby Alta Pride PI 6506378126 **VG85**

CHAPELHOUSE LEBRON

• Maternal Brother to:

Chapelhouse Bonair Lulu EX92-3E 1007kg 3.61% 3.32%

Chapelhouse Lulus Alauthorthy VG86 6479kg 3.94% 3.33%

Chapelhouse Legacy Lulu EX92-4E SP LP70 10gensVG/EX

1	02/03	8243	3.55	3.01	302	2	03/03	9675	3.63	3.24	305
3	04/03	11009	3.78	3.26	305	4	05/11	11504	4.91	3.11	305
5	07/03	11902	4.53	3.28	305	6	08/07	10503	4.94	3.14	305

Taura Malachite Lulu PI EX91-2E LP50

1	04/00	7042	4.10	3.12	305	2	05/08	5219	4.04	3.26	276
3	07/03	8404	4.19	2.93	305	4	08/05	12085	3.60	3.11	305
5	09/06	10956	3.90	3.47	305	6	11/04	8614	4.24	3.15	295

Taura Charles Lulu Red PI VG86

1	02/08	6413	3.41	2.99	305	2	04/04	6810	3.22	2.94	305
3	05/10	8671	3.11	2.97	305	4	07/04	7108	3.58	3.00	305

• Maternal Sister to:

Taura Stormey Lady Red PI ET EX90-2E 9061kg 4.09% 2.86%

LOT KJ & CS WILSON LTD

Class 7

58 WARNELVIEW BURGH 01100753605896

UK100753605896, PLI +£73, Born 20.09.18

Sire: R-E-W SEAVER

dam Warnelview Knowledge Bunty 0111944835 **EX90 SP LP60** by Sicy Knowledge
g.d. Warnelview Cc Bunty 0110607786 **EX93-7E SP LP90 6***by Calbrett-I H H Champion
3.d. Canrikka Jolt Bunty 0109370106 **EX91 SP**by Second-Look Jolt
4.d. Rosewood Bunty 36 0107557400 **EX90 EC(60)**by A Rolling Lawns Gabriel

Warnelview Knowledge Bunty EX90 SP LP60 4gensEX

1	02/01	8364	5.07	3.23	305	2	03/04	11197	5.55	3.58	305
3	04/06	11305	5.30	3.41	305	4	05/08	10604	5.54	3.20	305
5	07/00	10415	5.26	3.30	305						

• Maternal Sister to:

Warnelview Igniter Bunty EX94-5E 14832kg 4.40% 3.17%**Warnelview Bolivia Bunty EX92-4E** 13656kg 4.76% 3.26%**Warnelview Seaver Bunty VG87** 10886kg 4.83% 3.27%**Warnelview Cc Bunty EX93-7E SP LP90 6***

1	02/04	7811	4.59	3.24	305	2	03/04	10803	4.92	3.33	305
3	04/03	10239	4.37	3.47	305	4	05/02	12384	4.51	3.52	305
5	06/02	11886	4.68	3.48	305	6	07/02	11100	4.59	3.60	304
7	08/01	11429	4.58	3.36	305	8	09/00	12367	4.99	3.36	298

Canrikka Jolt Bunty EX91 SP

1	03/02	8008	4.19	3.10	305	2	04/09	10199	5.74	3.59	305
3	05/10	9976	5.37	3.39	305	4	07/01	11043	4.76	3.36	305

• Maternal Sister to:

Canrikka Counselor Bunty EX91-2E 11046kg 3.88% 3.00%**Canrikka Baron Bunty EX91-6E** 11292kg 3.63% 3.15%**Canrikka Bc Bunty VG85(3YR)** 13535kg 3.28% 2.79%**Canrikka Raider Bunty VG85** 10648kg 3.99% 3.25%

LOT RH CARTER & SON

Class 7

59 GERRARD CHANCELLOR 01100806202498

UK100806202498, PLI+£262, Born 26.09.18

Sire: ALL.NURE SECRETARIAT

dam Gerrard Mincio Chance 5 0112564622 **EX92** by Bertaiola Mincio
g.d. Gerrard Index Chance 0111148594 **EX90 LP50**by Wolfa Index
3.d. Gerrard Manat Chance 0110764021 **EX94-4E LP60** by Imperial Mandel Manat
4.d. Gerrard Maverick Chance 3 0109565863 **EX90-2E LP50**by Shoremar Maverick

GERRARD CHANCELLOR

• Maternal Brother to:

Gerrard Camelot Chance 7 VG87 (2YRS) 7843kg 4.91% 3.23%**Gerrard Mincio Chance 5 EX92 4gensEX**

1	02/02	7816	4.37	3.33	305	2	03/11	12425	4.62	3.25	305
3	04/10	16229	3.71	3.04	300						

Sold fresh in her 3rd to the Woodcatt herd

Gerrard Index Chance EX90 LP50

1	02/05	5614	4.86	3.43	305	2	03/06	8070	5.01	3.32	305
3	05/00	9444	4.94	3.34	305	4	06/03	10603	4.93	3.33	305
5	07/05	10580	4.41	3.34	305						

• Maternal Sister to:

Gerrard Chancer - sold for 5000gns Carlisle Sept 2013.**Gerrard Manat Chance EX94-4E LP60**

1	02/02	7287	4.30	3.41	305	2	03/08	8685	4.36	3.46	305
3	04/09	8776	4.17	3.43	305	4	05/11	10460	3.86	3.35	305
5	07/02	9672	4.15	3.53	305	6	08/02	8841	4.48	3.40	305
7	09/02	9276	4.45	3.35	305						

LOT KJ & CS WILSONLTD

Class 7

60 WARNELVIEW EXETER 01100753405880

UK100753405880, PLI+£445, Born 26.09.18

Sire: DG CALANDO

- dam** Warnelview Supershot Enid 01100753704350 **VG87(3YR) SP**..... by Cogent Supershot
g.d. Warnelview Lauthority Enid 0112049782 **EX91 SP**.....by Comestar Lauthority
3.d. Warnelview Ivan Enid 0111354470 **EX90-2E SP LP60** by Warnelview Talent Ivan
4.d. Crewilpool Enid 28 0109607546 **EX94-7E SP LP120**..... by Startmore Royalist
5.d. Crewilpool Enid 25 0109137899 **EX91**by Boulet Charles
6.d. Crewilpool Enid 22 0108679068 **EX90**.....by Browndale Stardust
7.d. Crewilpool Enid 21 0108252176 **EX94-3E**.....by Ebyholme Rendition
8.d. Crewilpool Enid 16 0107693916 **EX91-4E RM EC**.....by Hanoverhill Starbuck
9.d. Deri Enid 167 0106581094 **VG88**..... by Grove Samaritan
10.d. Deri Enid 123 2005504638 **BFE90 RM**..... by Deri Royal Enterprise

Warnelview Supershot Enid VG87(3YR) SP 12gensVG/EX

1	02/00	9733	4.04	3.33	305	2	03/00	12503	4.54	3.52	305
3	Fresh giving 46kg										

• Maternal Sister to:

Warnelview Hunger Enid EX90 11462kg 4.78% 3.74%**Warnelview Lauthority Enid EX91 SP**

1	02/03	10520	4.73	3.49	305	2	03/07	12917	4.78	3.60	303
3	04/06	10669	5.06	3.61	305	4	05/05	8908	5.06	3.55	252

• Maternal Sister to:

Warnelview Denzel Enid EX91-2E 12488kg 4.80% 3.45%**Warnelview Ivan Enid EX90-2E SP LP60**

1	02/06	11373	4.10	3.23	305	2	03/07	12894	4.13	3.23	305
3	04/08	11732	4.01	3.23	305	4	06/00	12940	4.06	3.17	305
5	07/06	11822	4.58	3.02	281						

Crewilpool Enid 28 EX94-7E SP LP120

1	02/00	6839	3.61	3.11	305	2	03/00	9924	4.41	3.52	305
3	04/00	11574	4.54	3.35	305	4	05/02	13186	5.07	3.22	305
5	06/03	11499	4.53	3.32	305	6	07/05	11684	4.42	3.22	305
7	08/11	12061	4.4	3.4	305	8	09/11	11474	4.51	3.59	305
9	10/11	12254	4.2	3.51	305	10	12/04	7602	4.08	3.12	209



We provide all your
farming needs

FERTILITY VISITS

HERD HEALTH PLANS

BULL SEMEN ANALYSIS

COMPETITIVE FEE AND DRUG PRICES

OUT OF HOUR SERVICE
WITH NO ADDITIONAL CHARGES

Coomara Veterinary Practice

Carleton | Carlisle | Cumbria | CA4 0BU
Tel: 01228 524740

Email: coomara@coomara.co.uk

www.coomara.co.uk

LOT JD GREENOP

Class 7

61 BRIDGEDALE LANCELOT 01100847600883

UK100847600883, PLI+£284, Born 02.10.18

Sire: WALNUTLAWN SIDEKICK

- dam** Bowberhill Shottle Lana 0111848365 **EX92-3 LP60** by Picston Shottle
- g.d.** Bowberhill Sam Lana 0111395046 **EX92-2** by Regancrest-Mr Drham Sam
- 3.d.** Bowberhill Integrity Lana PI 0110758160 **VG85(2YR)**.....by Robthom Integrity
- 4.d.** Broommill Ci Lana PI 0109769184 **VG87**by Comestar Lee
- 5.d.** Broommill Astre Lana PI ET 0109294355 **VG87**by Duregal Astre Starbuck
- 6.d.** Crudwell Counselor Leona 3 PI ET 0108208876 **EX91-3E 5***by A Carnation Counselor
- 7.d.** Walkerbrae Warden Leona PI 6403914638 **EX90 RM**by A Hilltopper Warden
- 8.d.** Leslieville Ultimate Lisa PI 6403019313 **EX**..... by Quality Ultimate
- 9.d.** Leslieville Afton Lana PI 6402223751 **VG**..... by Glenafton Herdmaster

BRIDGEDALE LANCELOT

• Maternal Brother to:

- Bowberhill Dorcy Lana** 11329kg 3.91% 3.35%
- Boweberhill Dorcey Lana 2** 10600kg 3.92% 3.17%

Bowberhill Shottle Lana EX92-3E LP60 9gensVG/EX

1	02/08	9426	4.08	3.09	299	2	03/07	10338	4.29	3.34	305
3	04/07	10443	4.15	3.15	280	4	05/06	11540	4.21	3.28	305
5	06/06	11294	4.33	3.34	305	6	07/06	12068	4.09	3.26	305

Calved for the **7th time at 8 years 7 months old.**

65 tonnes production at over 4% for 6 lactations now approaching 75 tonnes.

3 daughter sold @ Boweberhill Dispersal for 5000gns, 4000gns and 2350gns(4 month old calf).

• Maternal Sister to:

- Bowberhill McCutchen Lana VG86(3YR)** 11850kg 3.62% 2.91%

Bowberhill Sam Lana EX92-2

1	02/05	9667	4.42	3.10	305	2	03/05	10148	4.26	3.06	305
3	04/10	11024	4.26	2.95	305	4	06/04	10536	4.36	2.88	305
5	07/05	2891	3.90	2.75	70						

• Maternal Sister to:

- Bowberhill Fbi Lana PI EX90** 10096kg 3.45% 2.84%

Bowberhill Integrity Lana PI VG85(2YR)

1	02/04	9293	3.80	2.83	305	2	03/06	4820	3.38	2.58	286
---	-------	------	------	------	-----	---	-------	------	------	------	-----

• Maternal Sister to:

- Bowberhill Lana PI VG85(2YR)** 9445kg 3.73% 2.64%



Boweberhill Dorcy Lana 2

Maternal Sister to lot 61

LOT I & GM BLAMIRE

Class 3
96% British Friesian**62 WHINNOW WEATHERMAN ET 20100756102537**

UK100756102537, PLI+£243, Born 04.10.18

Sire: TRUMPET TOPMAN**dam** Lakemead Wendy 35 2011971132 **BFE94-4E SP LP50**.....by Sharcombe Beta**g.d.** Lakemead Wendy 29 2011076162 **BFE92-3E SP LP50**.....by Marshside Rocket 3**3.d.** Lakemead Wendy 24 2010286865 **BFE92-4E LP60**..... by Kirkby Emperor**4.d.** Lakemead Wendy 17 2009043445 **BFV85**by Wraxcourt Bounty**WHINNOW WEATHERMAN ET**

- Maternal Brother to:

Lakemead Wendy 40 BFV86 8489kg 3.99% 3.12%**Lakemead Wendy 35 BFE94-4E SP LP50**

1	02/02	6487	4.25	3.23	305	2	03/01	9064	4.22	3.32	294
3	04/00	7212	4.44	3.55	293	4	05/00	9969	4.20	3.35	305
5	05/11	8961	3.86	3.30	292	6	06/11	11143	4.49	3.46	305

Calved 6 times before she was 7 years old.

- Maternal Sister to:

Lakemead Wendy 36 BFE90 10094kg 3.86% 3.12%**Lakemead Wendy 29 BFE92-3E SP LP50**

1	02/09	8242	4.43	3.14	305	2	03/10	9710	3.72	3.26	305
3	04/10	9735	4.21	3.10	305	4	06/01	9299	3.93	3.23	305
5	07/02	9433	4.28	3.19	305						

- Maternal Sister to:

Lakemead Wendy 27 BFE90 9131kg 4.47% 3.33%**Lakemead Wendy 32 BFV88** 8154kg 3.71% 3.49%**Lakemead Wendy 24 BFE92-4E LP60**

1	02/02	7071	3.79	3.62	305	2	03/02	8062	4.08	3.64	294
3	04/01	7742	4.53	3.54	294	4	05/01	8701	4.56	3.70	305
5	06/01	8050	4.71	3.55	305	6	07/02	8321	4.46	3.30	304
7	08/01	9601	3.71	3.32	302	8	09/05	4708	3.68	2.83	119

LOT KJ & CS WILSON LTD

Class 7

63 WARNELVIEW CUBIC 01100753205990

UK100753205990, PLI+£239, Born 04.10.18

Sire: CROTEAU LESPERRON UNIX

- dam** Warnelview Goldsun Collona 0112210269 **EX91-3E SP** by Toc-Farm Goldsun
g.d. Warnelview Encredible Collona 0111596151 **EX91 SP LP60**by Krull Encredible
3.d. Warnelview Champion Collona 0110803453 **VG85 SP**by Calbrett-I H H Champion
4.d. Warnelview Cevis Collona 0110358858 by Kregmol Mandel Cevis
5.d. Crewilpool Collona 5 0109210918 **EX94-7E SP LP100**by Boulet Charles
6.d. Montgomery Collona 0107709792 **VG88**by Clairbois Bona Elev
7.d. Coedwalter Collona 2004953038 **BFE90 RMX EC**by Brynhfyrd Emporer
8.d. Greenmere Hal Collona 8 2003929972 **BFV RM** by Claybury Halphonso

Warnelview Goldsun Collona EX91-3E SP 3gensVG/EX

1	02/01	8420	5.03	3.58	305	2	03/02	9282	5.13	3.75	295
3	04/02	9783	5.24	3.48	305	4	05/06	11950	5.29	3.71	305
5	06/09	12336	5.79	3.62	303						

• Maternal Sister to:

Warnelview Buckeye Collona EX91-2E 15035kg 4.11% 3.28%**Warnelview Profit Collona VG86(3YR)** 10486kg 4.22% 3.12%**Warnelview Iota Collona 4 VG86(3YR)** 9541kg 4.23% 3.43%**Warnelview Lauthority Collona VG85(3YR)** 10403kg 4.45% 3.52%**Warnelview Encredible Collona EX91 SP LP60**

1	02/03	7763	4.83	3.70	305	2	03/02	10815	4.46	3.72	305
3	04/03	12307	4.57	3.51	299	4	05/02	12068	4.74	3.56	305
5	06/01	12259	4.87	3.52	305	6	07/03	7277	4.80	3.14	175

• Maternal Sister to:

Warnelview Saxon Collona VG85 14560kg 4.21% 3.33%**Warnelview Champion Collona VG85 SP**

1	03/02	10791	4.25	3.48	305	2	04/04	10387	4.61	3.66	273
3	05/02	12203	4.49	3.66	305	4	06/06	7067	5.38	3.49	202

LOT I & GM BLAMIRE

Class 7

64 WHINNOW CHARIOT 01100756402547

UK100756402547, PLI+£174, Born 01.11.18

Sire: CATLANE CHAD**dam** Whinnow Orchid 7 ET 01100756701759 **EX92** by Deangate Quentin**g.d.** Raughton Caleb Orchid 0110332650 **EX94 LP60**..... by Locust-Ridge Emory Caleb**3.d.** Squarehouse Leadership Orchid 0109738141 **EX91**by Haldrey Leadership**Whinnow Orchid 7 ET EX92 3gensEX**

1 02/03 6694 5.40 3.26 305 2 03/05 10100 4.88 3.27 304

- Maternal Sister to:

Skyhigh Principal Orchid EX92 11956kg 4.51% 3.21%**Whinnow Orchid 9 ET EX90** 10815kg 4.75% 3.52%**Whinnow Orchid 10 ET VG86** 9101kg 5.06% 3.29%**Whinnow Orchid VG86** 10431kg 4.40% 3.27%**Whinnow Orchid 2 VG85(3YR)** 11841kg 4.14% 2.81%**Raughton Caleb Orchid EX94 LP60**

5 05/10 9575 4.82 3.10 276 6 06/10 12158 4.68 3.09 305

7 07/11 15070 4.97 2.97 305 8 09/02 12456 4.55 3.13 295

9 10/05 9256 5.37 3.43 305

- Highest production cow in the Cumbrian Milk records Competition 2011
- Production Index 138
- Calved her 7th calf before 8 year old

Squarehouse Leadership Orchid EX91

6 08/06 12274 5.04 3.28 305 7 09/08 12044 4.94 3.28 305

8 10/09 13615 4.46 3.27 305

VITALITY

A revolution in early life nutrition



Customer Services 01228 518860

carrs-billington.com

LOT PANDA HOLSTEINS

Class 7

65 PANDA BUCKSFIZZ RED ET 01375762700087

UK375762700087, PLI +£71, Born 11.10.18

Sire: MR ATWOOD BROKAW

- dam** Panda Lexander Fools Gold Red ET 0112218383 **EX93-2**by Golden-Oaks St Alexander
g.d. Stoneden Fools Gold Red ET Vrc Hcd3 6407702715 **VG88**by Braedale Goldwyn
3.d. Marktwain Lee Diana Vrc 6410576178 **VG85**by Comestar Lee
4.d. Marktwain Charles Dixie Bkc Vrc 6406661558 **EX90**by Boulet Charles
5.d. Marktwain Yolanda - Red Bkc Vrc 6404692303 **VG86**by Surinam Treasure Red
6.d. Marktwain Tt Yvonne PI 6404355554 **VG86**by Hanover-Hill Triple Threat-Red

PANDA BUCKSFIZZ RED ET

Unique VRC Red Bull (50% of his progeny is guaranteed red)

- BVD, IBR & leptos tested free
- Full Brother to:
 - Panda Heart of Gold VG87 EX-MS (2yr)**
 - All Britain Intermediate Calf 2016
 - Breed Champion Royal Bath & West Show 2018
 - Panda Black Betty Fools Gold VG87 (2yr)** – 1st & Best Udder UK Dairy Day 2018
 - HM Intermediate Champion UK Dairy Day 2018
 - Reserve All Britain Junior 2yr old 2018
 - Panda Blackberry Fools Gold VG86 (2yr)**
 - Panda Blackstar Fools Gold VG86 (2yr)**
- Maternal Sister to:
 - Panda April Fools Gold VG88 (2YR)**
 - Interbreed Champion Royal Three Counties Show 2016
 - 3rd prize & Best Udder UK Dairy Day 2016
 - Panda Blackmagic Fools Gold VG87 (3YR)**
 - Panda Fanta Fools Gold Red VG86 (2YR)**
- R&W All Breeds All Britain Calf 2017

Panda Lexander Fools Gold Red ET EX93-2E 6gensVG/EX

1	02/04	9812	3.51	3.04	305	2	03/06	12380	3.57	2.95	305
3	04/08	13678	3.45	2.92	305	4	06/06	15783	3.70	2.96	305

- Highest classified VRC cow in the breed!
- 1st prize R&W National Livestock Show 2014
- Champion Holstein & interbreed Dairy Champion Royal Three Counties Show 2014
- HM R&W Champion UK Dairy Day 2015
- 58,947kgs milk to date in 4 lactations due her 5th calf Sept 2019 & looking fantastic.
- Maternal Sister to:

Shottle Sanchez Rose Gold Red ET EX92-2E 12981kg 3.85% 2.92%**Panda Allyander Fools Gold ET EX90** 12871kg 3.50% 3.09%**Morsan Rob Go For Gold ET EX90** 11700kg 3.75% 3.29%**Coxongreen Sanchez Foolsgold Red ET EX90** 14094kg 3.91% 2.82%**Panda Alexa Fools Gold ET VG88(3YR)** 9107kg 4.93% 2.71%**Morsan Manoman Fools Gold Red ET VG87** 11623kg 4.40% 3.50%**Morsan Lis Fools-Special Red ET VG87** 14511kg 3.71% 3.29%**Morsan Onward Fools Gold Red VG86** 11420kg 4.30% 3.10%**Bassingthorpe Halo Fools Gold Red ET VG86(3YR)** 8721kg 4.18% 3.23%**Morsan After Fools Gold Red ET VG85** 11232kg 4.00% 3.10%**Canwell Halogen Fools Gold ET VG85(2YR)** 9532kg 3.99% 3.18%**Stoneden Fools Gold Red ET Vrc Hcd3 VG88**

1	02/04	14896	3.56	2.97	305	2	04/03	19918	3.95	2.97	305
3	08/00	14524	3.86	2.97	305						

- Nominated Global Impact R&W Cow 2011 & 2012
- Maternal Sister to:

Islehaven Gold Dancer Red ET VG88 14864kg 4.10% 3.20%**Marktwain Lee Diana Vrc VG85**

1	02/03	6881	3.68	2.96	305	2	03/06	7768	3.72	2.97	305
3	04/10	5860	3.87	2.92	226	4	05/09	3595	3.95	2.81	168

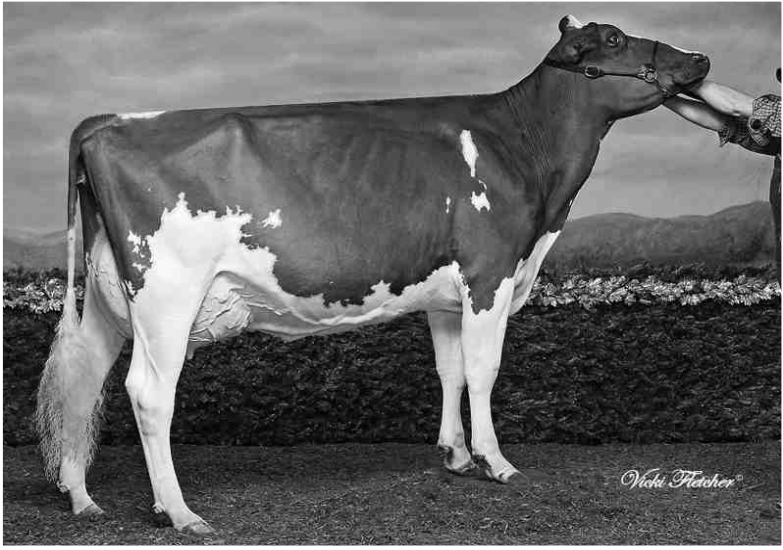

Stoneden Fools Gold Red ET Vrc Hcd3 VG88
g.d. of lot 65



Panda Lexander Fools Gold Red ET EX93-2E 6gensVG/EX
Dam of lot 65

LOT KJ & CS WILSON LTD

Class 7

66 WARNELVIEW TWIST 01100753405999

UK100753405999, PLI+£164, Born 11.10.18

Sire: PTIT COEUR DOORMAN DARLINGO

- dam** Warnelview Finalcut Tilly 0112165415 **EX94-4E SP LP50**.....by Gillette Final Cut
g.d. Warnelview Ivan Tilly 0111296060 **VG85(2YR) SP LP80** by Warnelview Talent Ivan
3.d. Holmeden Jolt Tilly 0109502955 **EX93-4E LP80**by Second-Look Jolt
4.d. Holmeden Prelude Tilly ET 0108795611 **EX92-2E LP100**.....by A Ronnybrook Prelude
5.d. Wiseburrow Tilly 4 ET 0106695898 **EX92 EC**by Donelea Unique Cal
6.d. Bowerchalke Tilly 45 2003400186 **BFE94 RMX EC**by Bowerchalke Commisar
7.d. Bowerchalke Tilly 39 2002988672 **BFE RMX EC**..... by Hunday Recreation

WARNELVIEW TWIST

- Maternal Brother to:

Warnelview Nimrod Tilly VG88 11948kg 4.55% 3.54%**Warnelview Seaver Tilly VG87** 8588kg 4.71% 3.35%**Warnelview Andre Tilly VG85** 8282kgs 5.07% 3.48%**Warnelview Finalcut Tilly EX94-4E SP LP50 7gensVG/EX**

1	02/03	9361	4.78	3.37	305	2	03/02	10288	5.27	3.49	305
3	04/01	10575	4.94	3.50	305	4	05/01	11403	5.35	3.48	305
5	06/00	10118	5.18	3.66	305	6	07/00	11436	5.30	3.60	299

- Maternal Sister to:

Warnelview Glauco Tilly EX93-2E 14856kg 3.71% 3.16%**Warnelview Ivan Tilly VG85(2YR) SP LP80**

1	02/04	8125	4.42	3.50	305	2	03/06	11728	4.44	3.41	305
3	04/07	10725	4.79	3.45	305	4	05/07	12199	4.43	3.29	305
5	06/08	12247	4.65	3.36	305	6	07/09	11938	4.60	3.24	305
7	08/09	10806	4.19	3.18	305	8	09/09	936	6.88	3.31	26

- Maternal Sister to:

Holmeden Cousteau Tilly EX91-3E 10730kg 4.01% 3.12%**Warnelview Outside Tilly EX90** 10792kg 3.91% 2.91%**Holmeden Jolt Tilly EX93-4E LP80**

1	02/04	9515	4.07	3.62	305	2	03/09	12126	4.21	3.29	305
3	04/11	11387	4.42	3.22	305	4	05/11	11893	4.07	3.25	305
5	07/02	11118	4.61	3.21	305	6	09/01	11343	3.89	3.25	305

- Maternal Sister to:

Holmeden Inspiration Tilly 2 EX90 12015kg 3.69% 3.50%**Holmeden Convincer Tilly VG88** 15233kg 4.11% 2.82%**Holmeden Integrity Tilly VG86(2YR)** 8286kg 3.66% 3.10%

LOT RH CARTER & SON

Class 7

67 GERRARD DUSTY 01100806202505

UK100806202505, PLI+£258, Born 15.10.18

Sire: COMESTAR LINEMAN

dam Gerrard Galaxy Snowy 61 0112423914 **EX90**.....by Berryholme Galaxy
g.d. Gerrard Index Snowy 45 0111484678 **VG87**.....by Wolfa Index
3.d. Gerrard Realism Snowy 17 0109657819 **GP81 LP60**..... by Bricknell Realism
4.d. Gerrard Rocket Snowy 8 0108402686 **VG88 LP50 RM** by F16 Rocket C

Gerrard Galaxy Snowy 61 EX90 2gensVG/EX

1	02/04	7935	4.65	3.21	305	2	03/04	9185	4.38	3.31	305
3	04/07	10060	4.40	3.29	305	4	05/08	9625	4.72	3.27	263

Gerrard Index Snowy 45 VG87

1	02/03	7725	4.64	3.34	305	2	03/07	9193	4.32	3.27	305
3	04/10	11007	4.66	3.23	305						

• Maternal Sister to:

Gerrard Ross Snowy 50 VG87 15257kg 4.99% 3.09%**Gerrard Lyster Snowy 33 VG86(3YR)** 9270kg 4.71% 3.36%**Gerrard Realism Snowy 17 GP81 LP60**

1	02/05	5912	4.41	3.47	299	2	03/06	7205	4.39	3.64	292
3	04/10	8406	5.25	3.62	300	4	05/09	7958	4.55	3.73	305
5	06/10	8803	5.22	3.70	305	6	07/11	10175	5.36	3.59	305
7	09/05	6040	4.47	3.49	239	8	10/07	6594	5.57	3.45	305

• Maternal Sister to:

Gerrard Tennessee Snowy 14 VG86(3YR) 8572kg 3.56% 3.26%

LOT PANDA HOLSTEINS

Class 7

68 PANDA DENNIS THE MENACE RED ET 01375762300090

UK375762300090, PLI +£34, Born 07.11.18

Sire: LOH DICE RED

- dam** Panda Autumn O Kalibra Red ET 01375762400035 **VG88(2YR)**..by Luck-E Absolute Awesome-Red
g.d. O'Kamila 48 ET 60000356018381 **VG87**by Pine-Tree Sid
3.d. Decrausaz Iron Okalibra 71120058745103 **EX97-2E**.....by Boss Iron
4.d. Decrausaz Integrity Okitty ET 71120024822258 **EX90-2E**.....by Robthom Integrity
5.d. Bezenand Lystel Milestone O Kitten ET 71310012639351 **VG89**.....by Brooknook Milestone Red
6.d. Lystel Caress Factor PI ET 6406469622 **EX91-2E**.....by Renown Factor

PANDA DENNIS THE MENACE RED ET

- +3.01 PTAT & +3.07 Mammary (US Genomic Figures)
- +15 DGV Conformation & +15 DGV Mammary (Canadian Genomic Figures)
- The first stock bull to sell from the O'Kalibra line
- BVD, IBR & tested lepto tested free

Panda Autumn O Kalibra Red ET VG88(2YR) 6gensVG/EX

1 02/01 10282 3.28 3.11 241

- Classified EX Mammary system (2YR)
- 1st prize 2yr old & Breed Champion Royal Three Counties Show 2019
- 1st prize 2yr old & Best Udder UK Dairy Expo 2019
- Full Sister to:

Panda Lucky O Kalibra ET VG85(2YR) 7792kg 3.72% 3.08% - sold for 18,000gns Borderway B&W Sale 2016**O'Kamila 48 ET VG87**

- Straight out of Kalibra
- Goldwyn daughter sold for €5,000 Masterrind Exclusive Sale
- Maternal Sister to:

O Kalinka EX90 10662kg 4.41% 3.23%**Decrausaz Iron Okalibra EX97-2E**

1	02/02	9166	3.59	3.30	305	2	03/01	3754	4.43	3.53	305
3	04/01	14247	4.01	2.92	305						

- HI World Champion 2013 & 2015
- European Champion 2013
- Supreme Champion Swiss Expo 2012, 2013 & 2015
- Reserve Grand Champion Expo Bulle 2011

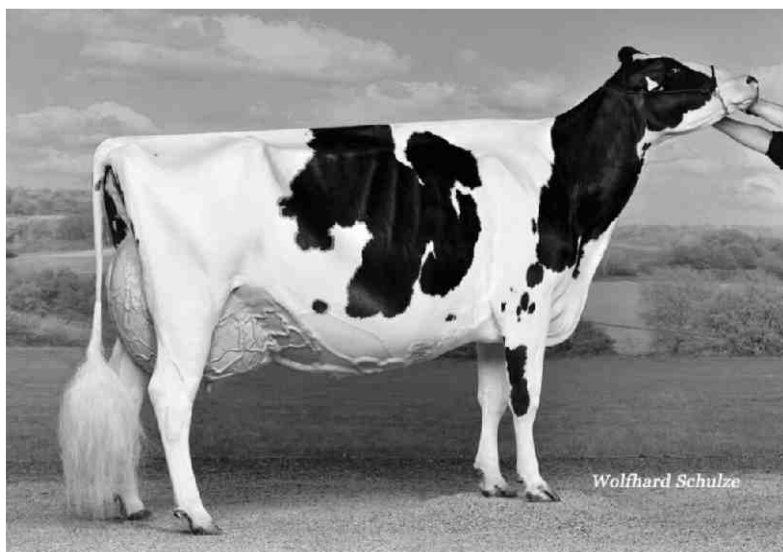

Decrausaz Iron Okalibra EX97-2E

3.d. of lots 68 & 69

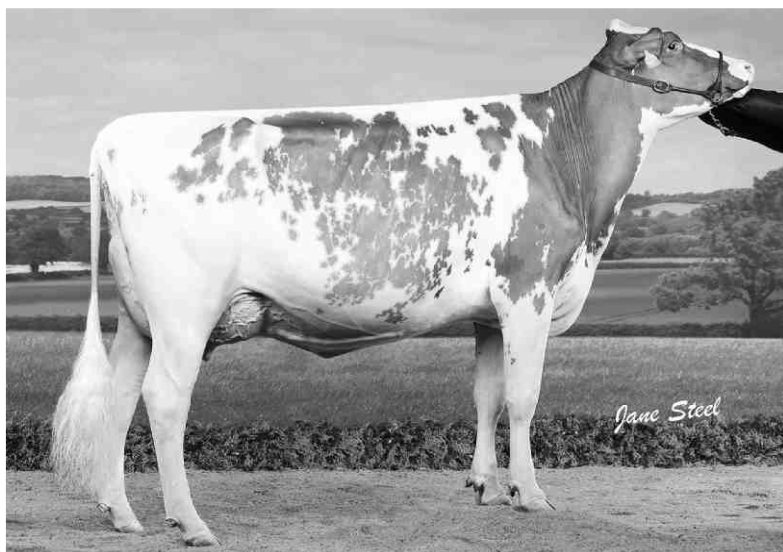

Panda Autumn O Kalibra Red ET VG88(2YR) 6gensVG/EX

Dam of lots 68 & 69

LOT PANDA HOLSTEINS

Class 7

69 PANDA DONALDTRUMP RED ET 01375762500092

UK375762500092, PLI +£34, Born 10.11.18

Sire: LOH DICE RED

- dam** Panda Autumn O Kalibra Red ET 01375762400035 **VG88(2YR)**...by Luck-E Absolute Awesome-Red
g.d. O'Kamila 48 ET 60000356018381 **VG87**by Pine-Tree Sid
3.d. Decrausaz Iron Okalibra 71120058745103 **EX97-2E**by Boss Iron
4.d. Decrausaz Integrity Okitty ET 71120024822258 **EX90**by Robthom Integrity
5.d. Bezenand Lystel Milestone O Kitten ET 71310012639351 **VG89**by Brooknook Milestone Red
6.d. Lystel Caress Factor PI ET 6406469622 **EX91-2E**by Renown Factor

PANDA DONALDTRUMP RED ET

- BELIEVED TO BE THE HIGHEST TYPE R&W STOCK BULL TO EVER SELL IN THE UK!!
- +3.72 PTAT & +3.44 Mammary (US genomic figures)
- +18 DGV Conformation & +18 DGV Mammary (Canadian Genomic Figures)
- The first stock bull to sell from the O'Kalibra line
- BVD, IBR & leptos tested free

Panda Autumn O Kalibra Red ET VG88(2YR) 6gensVG/EX

1 02/01 10282 3.28 3.11 241

- 1st 2yr old & Breed Champion Royal Three Counties Show 2019
- 1st 2yr old & Best Udder UK Dairy Expo 2019
- Full sister sold for 18,000gns B&W Sale 2016
- Maternal Sister to:

Panda Lucky O Kalibra ET VG85(2YR) 7792kg 3.72% 3.08%**O'Kamila 48 ET VG87****Straight out of Kalibra**

- **Goldwyn** daughter sold for €35,000 Masterrind Exclusive Sale

• Maternal Sister to:

O Kalinka EX90 10662kg 4.41% 3.23%**Decrausaz Iron Okalibra EX97-2E**

1	02/02	9166	3.59	3.30	305	2	03/01	3754	4.43	3.53	305
3	04/01	14247	4.01	2.92	305						

- HI World Champion 2013 & 2015
- European Champion 2013
- Supreme Champion Swiss Expo 2012, 2013 & 2015
- Reserve Grand Champion Expo Bulle 2011

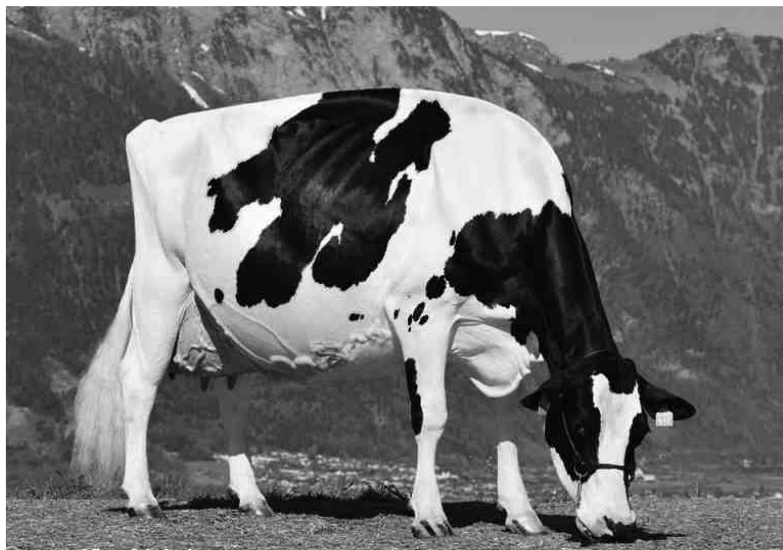

Decrausaz Iron Okalibra EX97-2E

3.d. of lots 68 & 69

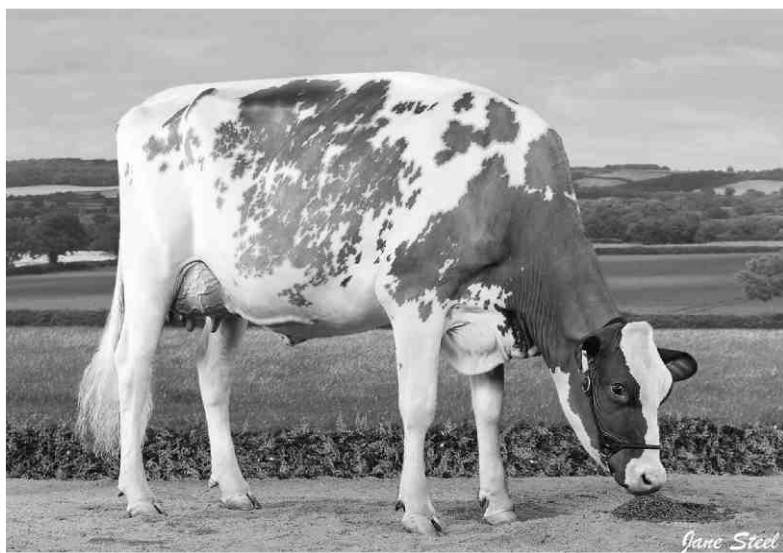

Panda Autumn O Kalibra Red ET VG88(2YR) 6gensVG/EX

Dam of lots 68 & 69

Visit Gretna Green...

GRETNA GREEN

SINCE 1754



Preferential
Accommodation
Rates from
£55.00*
Including full Scottish breakfast
for two people. Quote 'H&H'
*Subject to availability.

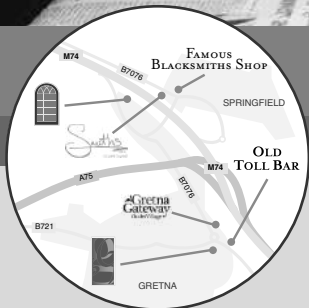

♥ Stay ♥ Dine ♥ Meet ♥

Only 10 minutes from H&H Mart located just off M6/M74



Smiths: 01461 337007 • Gretna Hall: 01461 337257 • Greens: 01461 337621



www.gretnagreen.com



meetings@gretnagreen.com



Gretna Green
Dumfries & Galloway
DG16 5EA

F C CATTLE SERVICES

Greenlaw, Duns, Berwickshire

AI SERVICES



**Single AI,
Synchronised AI
Semen Storage
Pregnancy Scanning**

Defra Approved

CATTLE FOOT TRIMMING

Roll
Over
Crush

20 yrs
experience



Bull's
Beef
&
Dairy
Cows

FREEZE BRANDING



Very effective
Permanent identification
of your cattle

Numbers and Letters
available

**For a friendly, professional, local & reliable service
Call 07905 372816**

ALPHABETICAL BULL INDEX

ANNANDALE CAMRAY ET 01582128302258

Pedigree Index -66M -6.1BF (-0.04%) -0.7P (+0.02%)
 ProdRel 44% PLI+£21 PLIRel 38% PTAT 0.69. He is by
 Md-Delight Durham Atlas ET EX90 and out of the 11503kg
 4.43% 3.27% Weeton Rubens Celicia 61 PI EX91

ANNANDALE MR MAYDAY 01582128602429

Pedigree Index +583M +23.7BF (+0.01%) +15.3P (-0.04%)
 ProdRel 43% PLI+£195 PLIRel 38% PTAT 0.97. He is
 by Va-Early-Dawn Sudan Cri ET and out of the 13950kg
 4.13% 3.02% Annandale Shottle Millie EX90

AINTREE PERCY ET 20706793703267

PTA2014 +216M +12.2BF (+0.05%) +11.9P (+0.06%)
 ProdRel 69% PLI+£323 PLIRel 66% PTAT 1.12. He is by
 Morcourt Hilton and out of the 14014kg 4.91% 2.91%
 Blackisle Pauline 71 BFE95

ALL.NURE SECRETARIAT ET 72033990287543

PTA2014 +415M +12.1BF (-0.05%) +14.0P (+0.01%)
 ProdRel 82% PLI+£365 PLIRel 80% PTAT 2.86. He is by
 Amighetti Numero Uno ET EX90 and out of the 16114kg
 4.41% 3.11% All.nure Baxter Silky ET EX91

BEAUFORT KACTUS 20352518100388

Pedigree Index +197M +17.4BF (+0.12%) +6.4P (-0.01%)
 ProdRel 44% PLI+£304 PLIRel 0% PTAT 1.84. He is by
 Deangate Centurion and out of the 12089kg 5.53% 3.32%
 Rodbrook Katja 17 BFE94

BLACKISLE BENLOYAL ET RDC 2000633328

PTA2014 +166M +9.6BF (+0.03%) +2.6P (-0.04%)
 ProdRel 99% PLI+£240 PLIRel 98% PTAT 2.25. He is by
 Marshside Rocket 3 ET and out of the 8282kg 4.24%
 3.30% Blackisle Bertha 5 ET BFE90

BRICROFT GUNNER 2000659574

PTA2014 -4M +0.1BF (0.00%) -1.3P (-0.02%) ProdRel
 95% PLI+£107 PLIRel 84% PTAT 0.76. He is by Winnoch
 Umpire ET Rdc and out of the 13539kg 4.00% 3.30%
 Bricroft Grey 83 BFE93

CATLANE CHAD 2000646151

PTA2014 +166M +15.7BF (+0.11%) +12.8P (+0.09%)
 ProdRel 99% PLI+£420 PLIRel 94% PTAT 1.30. He is by
 Deangate Centurion and out of the 8713kg 4.74% 3.41%
 Catlane Buro Christine 2 BFE92

CATLANE MUSTER 2000557245

PTA2014 -28M +5.4BF (+0.08%) +0.9P (+0.02%) ProdRel
 88% PLI+£161 PLIRel 64% PTAT 0.35. He is by Noremead
 Masterkey and out of the 8288kg 4.01% 3.29% Catlane
 Arian Maxine BFV85

COMESTAR LINEMAN ET 64000107870104

PTA2014 +366M +20.7BF (+0.08%) +11.6P (0.00%)
 ProdRel 99% PLI+£423 PLIRel 97% PTAT 2.54. He is
 by Mountfield Ssi Dcy Mogul ET EX93 and out of the
 15918kg 4.20% 3.40% Comestar Lautamai Man O Man
 ET VG87

CROTEAU LESPERRON UNIX ET 64000107567492

PTA2014 +741M +23.3BF (-0.07%) +17.3P (-0.08%)
 ProdRel 98% PLI+£390 PLIRel 93% PTAT 2.66. He is by
 Amighetti Numero Uno ET EX90 and out of the 18549kg
 3.70% 3.40% Regan-Alh Domain Daya ET Hcd1 EX93

DE-SU FEDEX ET 65003127335650

PTA2014 +395M +24.4BF (+0.11%) +8.2P (-0.06%)
 ProdRel 83% PLI+£444 PLIRel 78% PTAT 1.70. He is by
 Rockymountain Lottomax ET and out of the 13563kg
 4.80% 3.50% De-Su Mogul 2569 ET VG87

DEANGATE CONSUL 2000637341

PTA2014 +59M +4.6BF (+0.02%) +1.7P (-0.01%) ProdRel
 99% PLI+£226 PLIRel 93% PTAT 1.56. He is by Marshside
 Rocket 3 ET and out of the 9823kg 4.16% 3.00%
 Deangate Cindy 27 BFE90

DEANGATE QUAICH RDC 2000647433

PTA2014 +264M +12.0BF (+0.01%) +7.2P (-0.03%)
 ProdRel 96% PLI+£313 PLIRel 83% PTAT 1.39. He is by
 Deangate Centurion and out of the 8051kg 4.45% 3.60%
 Deangate Queenie 29 BFG83

DECHMONT HENRY 2000659079

PTA2014 +289M +31.2BF (+0.25%) +15.6P (+0.07%)
 ProdRel 84% PLI+£423 PLIRel 55% PTAT 0.48. He is by
 Deangate Tarquin and out of the 9619kg 4.56% 3.31%
 Dechmont Penny 45 BFE93

DG CALANDO ET 63000548077542

PTA2014 +463M +32.6BF (+0.17%) +21.5P (+0.08%)
 ProdRel 98% PLI+£492 PLIRel 90% PTAT 2.86. He is
 by Mountfield Ssi Dcy Mogul ET EX93 and out of the
 16212kg 5.40% 3.70% Larcrest Cale ET VG89

INCH NUMBER ONE ET 2000660457

PTA2014 +482M +20.6BF (+0.01%) +15.3P (-0.01%)
 ProdRel 98% PLI+£193 PLIRel 87% PTAT 1.53. He is by
 Deangate Osbert and out of the 13077kg 5.40% 3.25%
 Inch Blackisle Daphne 2 ET EX92

JENKIN LEO 0100662419

PTA2014 -21M -6.1BF (-0.06%) +3.3P (+0.05%) ProdRel
 63% PLI+£85 PLIRel 42% PTAT 1.31. He is by Toc-Farm
 Goldsun ET Dpc EX94 and out of the 11120kg 4.27%
 3.38% Monkhaven Royce Liberty Red ET EX91

KINGS-RANSOM 1ST DEWARIS ET 6574567945

PTA2014 +91M +20.1BF (+0.21%) +8.8P (+0.07%)
 ProdRel 79% PLI+£418 PLIRel 72% PTAT 2.37. He is by
 Zahbulls Alta1stclass ET and out of Kings-Ransom Dm
 Debonair ET VG88

JK EDER-I CONTROL ET 6411278908

PTA2014 +456M +4.4BF (-0.16%) +13.6P (-0.01%)
 ProdRel 98% PLI+£195 PLIRel 94% PTAT 1.68. He is by
 Flevo Genetics Snowman Hh3c and out of the 10329kg
 3.36% 3.27% Giessen Cinderella 20 VG87

LADYS-MANOR DOORSOPEN 65003013129323

PTA2014 +387M +23.3BF (+0.10%) +13.9P (+0.02%)
 ProdRel 96% PLI+£440 PLIRel 91% PTAT 2.23. He is by
 Val-Bisson Doorman ET Hh5c and out of the 14293kg
 4.70% 3.20% Ladys-Manor Dorcy Oda Hh1c EX90

LANGLEY CENTRELLO RDC 2000643556

PTA2014 +224M +20.6BF (+0.15%) +10.2P (+0.03%)
 ProdRel 98% PLI+£327 PLIRel 90% PTAT 1.58. He is by
 Deangate Centurion and out of the 11438kg 4.16% 3.63%
 Langley Torello Blossom BFE93

LOH DICE RED ET 6000359824500

PTA2014 +304M -3.3BF (-0.19%) +6.1P (-0.05%) ProdRel
 68% PLI +£45 PLIRel 65% PTAT 3.25. He is by Mr D
 Apple Diamondback Rdc and out of the 12425kg 3.70%
 2.96% Aphrodite 333 ET Rdc VG87

MARSHSIDE PERFORMER 4 2000508129

PTA2014 -177M -2.8BF (+0.05%) -4.6P (+0.01%) ProdRel
 99% PLI -£80 PLIRel 96% PTAT -0.08. He is by Rybeck
 Excel and out of the 9268kg 4.30% 3.06% Marshside
 Polyanth 6 BFE92

MONUMENT IMPRESSION ET 6566382657

PTA2014 +687M +16.7BF (-0.12%) +14.9P (-0.09%)
 ProdRel 99% PLI+£255 PLIRel 98% PTAT 1.86. He is
 by Velvet-View-Kj Socrates ET A2a2 EX94 and out of the
 14038kg 3.60% 3.30% River-Gorge Judy ET EX90

MOUNTFIELD SSI DCY MOGUL ET 65003006972816

PTA2014 +699M +32.0BF (+0.05%) +18.7P (-0.05%)
 ProdRel 99% PLI+£473 PLIRel 98% PTAT 3.27. He is by
 Coyne-Farms Dorcy ET Byc VG87 and out of the 6496kg
 4.30% 3.36% Mountfield Marsh Maxine ET VG88

MR CHASSITY GOLD CHIP ET 65000140145553

PTA2014 +285M +5.4BF (-0.07%) +0.4P (-0.11%) ProdRel
 99% PLI+£124 PLIRel 97% PTAT 2.32. He is by Braedale
 Goldwyn Pl Cdc Hcd1 GP84 and out of the 16629kg
 4.30% 2.70% Regancrest S Chassity ET EX92

MR ATWOOD BROKAW ET 65000140602463

PTA2014 +326M +13.2BF (0.00%) +11.7P (+0.01%)
 ProdRel 97% PLI+£111 PLIRel 94% PTAT 2.45. He is
 by Maple-Downs-l G W Atwood ET EX90 and out of the
 14782kg 4.53% 3.26% Regancrest Mac Bikasa ET EX90

NEREWATER RIO IRONBOY 20100675500979

Pedigree Index +238M +6.3BF (-0.05%) +6.0P (-0.03%)
 ProdRel 43% PLI +£54 PLIRel 0% PTAT 0.58. He is
 by Dripps Rio and out of the 10212kg 4.19% 3.29%
 Nerewater Iris 4 BFE93

PTIT COEUR DOORMAN DARLINGO ET**71120121465150**

PTA2014 +337M +4.7BF (-0.11%) +9.9P (-0.01%) ProdRel
 69% PLI+£245 PLIRel 66% PTAT 3.23. He is by Val-Bisson
 Doorman ET Hh5c and out of the 12827kg 3.58% 2.86%
 Darling EX94

R-E-W SEAVER ET 65000137012381

PTA2014 +288M +1.6BF (-0.12%) +9.5P (0.00%) ProdRel
 99% PLI+£100 PLIRel 99% PTAT 1.95. He is by Braedale
 Goldwyn Pl Cdc Hcd1 GP84 and out of the 12928kg
 4.90% 3.40% Morningview Drh Santa ET VG88

SEAGULL-BAY MVP ET A2A2 6571618865

PTA2014 +321M +30.5BF (+0.22%) +19.2P (+0.11%)
 ProdRel 99% PLI+£485 PLIRel 97% PTAT 3.06. He is
 by Mountfield Ssi Dcy Mogul ET EX93 and out of the
 15359kg 3.60% 3.20% Ammon-Peachey Shauna ET Hh5c
 EX92

SEAGULL-BAY SUPERSIRE ET 6569981349

PTA2014 +1233M +38.3BF (-0.11%) +32.4P (-0.08%)
 ProdRel 99% PLI+£516 PLIRel 97% PTAT 1.23. He is
 by Roylean Socra Robust ET A2a2 VG88 and out of the
 15359kg 3.60% 3.20% Ammon-Peachey Shauna ET Hh5c
 EX92

SIEMERS APPLES ARMY ET RDC 65003134506807

PTA2014 +530M +11.7BF (-0.11%) +10.2P (-0.08%)
 ProdRel 69% PLI+£251 PLIRel 66% PTAT 2.91. He is by
 Stantons High Octane ET EX91 and out of the 11721kg
 4.90% 3.40% Siemers Mogul Apple-Star ET Rdc EX90

TERRINGTON RUDOLF 2000499637

PTA2014 -306M -11.4BF (+0.01%) -10.7P (-0.02%) ProdRel
 80% PLI-£198 PLIRel 54%. He is by Grove Invader and
 out of the 7369kg 4.02% 3.19% Terrington Edleet Ruth 8
 BFE92

TRUMPET TOPMAN 2000645277

PTA2014 +228M +14.6BF (+0.07%) +9.9P (+0.03%)
 ProdRel 94% PLI+£196 PLIRel 80% PTAT 0.87. He is by
 Grietman and out of the 7895kg 4.98% 3.48% Trumpet
 Janice 52 BFE90

TW GOODWHONE 63000843570795

PTA2014 -122M +20.1BF (+0.32%) +7.7P (+0.15%)
 ProdRel 99% PLI+£475 PLIRel 98% PTAT 2.39.
 He is by Mountfield Ssi Dcy Mogul ET EX93 and out of the
 9167kg 4.06% 3.56% Campogallo Gaia ET VG86

WA-DEL OUTFITTER ET HH5C**65000143363196**

PTA2014 +502M +22.8BF (+0.04%) +19.7P (+0.04%)
 ProdRel 77% PLI+£491 PLIRel 70% PTAT 2.73. He is
 by Seagull-Bay Silver ET and out of the 13250kg 3.90%
 3.60% Wa-Del Massey Belinda ET Hh5c VG85

WALNUTLAWN SIDEKICK A2A2 6412508113

PTA2014 +475M +21.9BF (+0.04%) +15.6P (0.00%)
 ProdRel 68% PLI+£409 PLIRel 65% PTAT 3.81. He is
 by Willsbro Abbott ET A2a2 Cdc Hcd1 and out of the
 10438kg 4.60% 3.20% Walnutlawn McCutchen Summer
 ET EX94

WALNUTLAWN SLATER ET 6411776096

Pedigree Index +738M +16.5BF (-0.14%) +15.6P (-0.09%)
 ProdRel 40% PLI+£190 PLIRel 40% PTAT 1.85. He is by
 Stantons High Octane ET EX91 and out of the 12361kg
 4.50% 3.10% Misty Springs Lavanguard Sue ET VG89

WALNUTLAWN SOLOMON ET 6411775998

PTA2014 +394M +6.8BF (-0.11%) +9.8P (-0.04%) ProdRel 98% PLI+£190 PLIRel 94% PTAT 3.22. He is by Val-Bisson Doorman ET Hh5c and out of the 12361kg 4.50% 3.10% Misty Springs Lavanguard Sue ET VG89

WARNELVIEW PARADE 01100753703881

PTA2014 +423M +13.7BF (-0.03%) +11.7P (-0.02%) ProdRel 79% PLI+£255 PLIRel 52% PTAT 0.79. He is by Valleyville Musketeer VG87 and out of the 11757kg 4.97% 3.29% Warnelview Goldwyn Picky EX93

WESTCOAST PERSEUS ET A2A2 6412283318

PTA2014 +636M +27.1BF (+0.02%) +26.5P (+0.07%) ProdRel 69% PLI+£725 PLIRel 66% PTAT 2.28. He is by Sandy-Valley-I Penmanship ET Hh5c and out of the 10316kg 4.36% 3.70% View-Home Drman Wsconsin ET Hh5c VG87

**WILLSBRO ABBOTT ET A2A2 CDC HCD1
01388380500583**

PTA2014 +759M +29.5BF (0.00%) +26.5P (+0.02%) ProdRel 95% PLI+£603 PLIRel 86% PTAT 3.25. He is by Ste Odile Satisfaction ET A2a2 and out of the 16332kg 3.62% 3.04% Willsbro Mogul Amber ET VG88

WINNOCH COUNSELLOR 2000650703

PTA2014 +488M +22.0BF (+0.03%) +11.1P (-0.07%) ProdRel 97% PLI+£142 PLIRel 86% PTAT 0.14. He is by Morcourt Hilton and out of the 11135kg 4.09% 2.98% Winnoch Penguin 223 ET

WINNOCH GOLD DUST 01583186601472

Pedigree Index -428M -5.9BF (+0.14%) -12.4P (+0.01%) ProdRel 43% PLI +£57 PLIRel 35% PTAT -3.25. He is by Winnoch Counsellor and out of the 9211kg 4.16% 3.16% Winnoch Penguin 224

WINNOCH OLYMPIAN 2000602686

PTA2014 -286M +0.5BF (+0.16%) -3.0P (+0.08%) ProdRel 89% PLI -£7 PLIRel 60%. He is by Gornal Pegasus and out of the 10556kg 4.31% 3.41% Winnoch Carette 41 BFE92



Farmers
Guardian

Auction

Finder

Your one stop shop for all
agricultural sales

AuctionFinder.co.uk

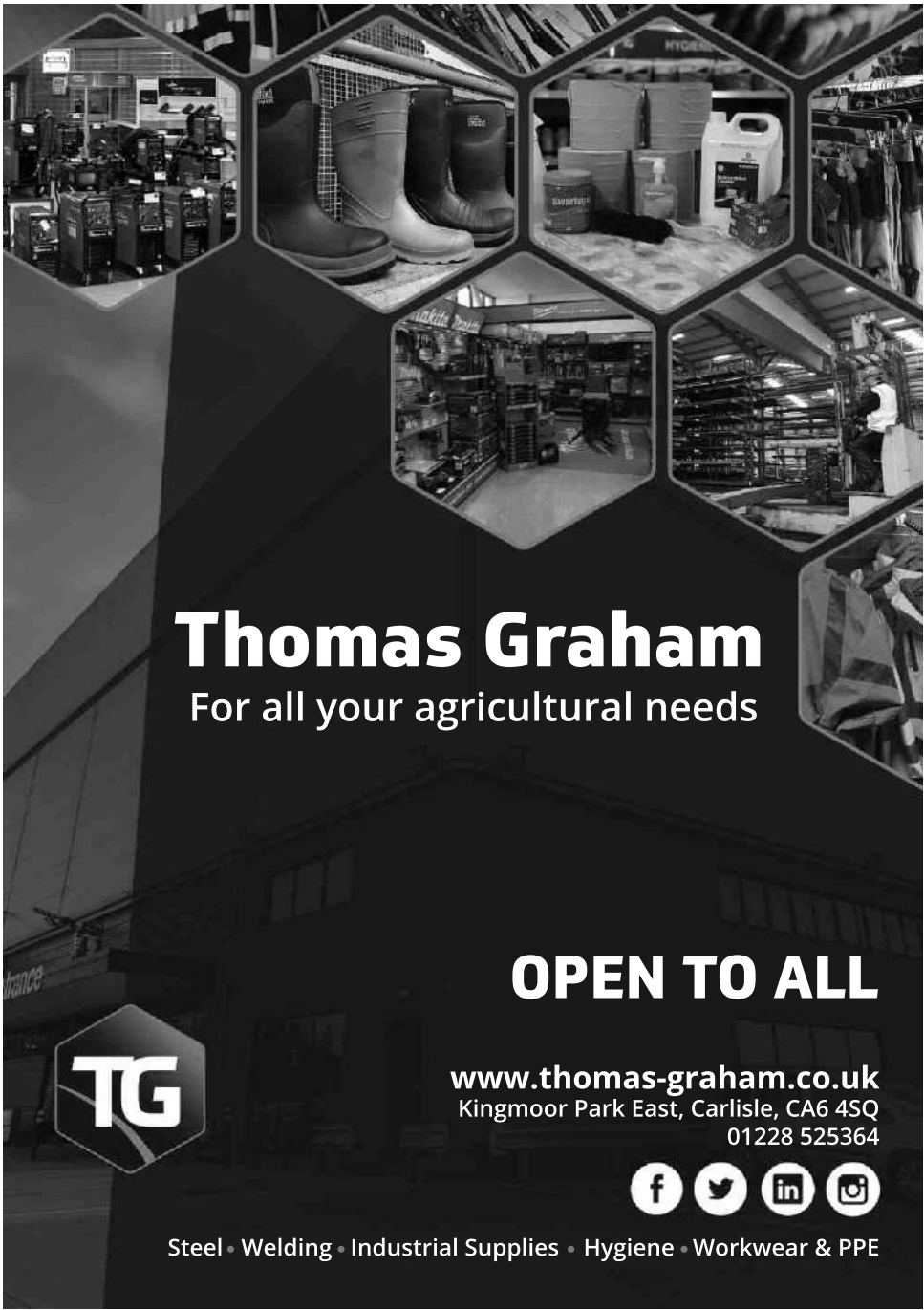

Thomas Graham

For all your agricultural needs

OPEN TO ALL



www.thomas-graham.co.uk
Kingmoor Park East, Carlisle, CA6 4SQ
01228 525364



Steel • Welding • Industrial Supplies • Hygiene • Workwear & PPE

**HEALTH AND SAFETY RULES
HARRISON & HETHERINGTON LIMITED
NOTICE TO ALL VISITORS AND TRADERS
PLEASE READ AND OBSERVE
THE FOLLOWING**

All visitors and traders on site will be responsible for ensuring that they and their employees or sub-contractors engaged by them comply with all legal requirements, including the Health and Safety At Work etc., Act 1974, The Management of Health and Safety At Work Regulations, The Provision And Use of Work Equipment Regulations, etc.

All visitors and traders will be responsible for ensuring that their operations in no way affect the integrity of the company or its fire, safety or security arrangements and in no way compromise the health and safety and welfare of other visitors to and or employees of Harrison & Hetherington.

Although it is the visitors and traders responsibility to ensure that plant, equipment and systems in work are safe, Harrison & Hetherington Limited reserve the right to ask any visitor or trader to leave the market for any breaches in the Health and Safety Rules and/or Regulations.

Vendors must inform Harrison & Hetherington Limited of any livestock due to attend the market whose temperament, behaviour or condition may call for additional precautions for its safe handling.

When loading or unloading livestock handlers must ensure that the dock and vehicle gates are securely fixed so as to prevent the escape of animals.

Traders are responsible for providing and maintaining suitable livestock handling equipment. They should ensure that livestock handlers are fit, experienced in livestock handling and familiar with the livestock in their charge.

Children must not be permitted in any area where they may be at risk from livestock or machinery.

In the case of bulls, during the period when the show/sale is open to visitors, bulls in stalls or pens should not be left unattended. If the handler is temporarily absent, arrangements should be made with another vendor, steward or member of Harrison & Hetherington staff to oversee the bull until the handler returns.

Handling of Livestock at shows and sales: Harrison & Hetherington Limited recommend that an adult person should accompany any junior person during the showing/sale of livestock in the ring and reserves the right to intervene at any point if, in the company's opinion, the person showing the livestock is at risk in undertaking that activity.

Passageways must be kept clear at all times during the auction sale. PLEASE DO NOT STAND IN THE SALE RING ENTRANCE AND EXIT PASSAGES.

The auction ring man escapes and refuges must be kept clear at all times.

All portable electrical equipment supplied and/or used by visitors and traders must be safe and fit for the purpose and should have a valid portable appliance test certificate.

AUCTIONEER'S TERMS & CONDITIONS OF SALE

(Incorporating the Auctioneer's
Terms and Conditions)

1. The biddings to be regulated by the Auctioneers and the highest bidder, subject to the Vendor's reserve (if any), to be the purchaser. No bid shall be retracted and if any dispute should arise between two or more bidders, the Lot in dispute to be put up again and resold, or the Auctioneers may determine the dispute at their own discretion and their decision shall be final. The Auctioneers reserve the right to refuse the bid of any person without being called upon to give reason for such action.
2. The Purchaser to give his full name and dwelling place and pay for all Lots purchased immediately at the close of sale. No Lot or Lots shall be removed from the sale premises until paid for and a pass-out slip obtained from the Auctioneer's clerk but each and every Lot shall immediately at the fall of the hammer be considered as delivered and be and remain in every respect at the absolute risk and expense of the respective purchaser or purchasers thereof and shall be removed from the sale premises at the purchaser's expense. The right of property shall not pass until the full purchase price is paid.
3. Purchasers paying by cheque must be prepared, if required, to produce a banker's reference. As a result of the Money Laundering Regulations (2003) the auctioneers are unable to accept cash payments in excess of nine thousand pounds sterling for any any single or linked purchase transaction.
4. All statements in the catalogue, or made by the Auctioneers at the time of sale, also the correct identification of the animals, are the entire responsibility of the Vendors. The Auctioneers take no personal responsibility for the correctness of such statements or identities.
5. All statements in the catalogue, or any made by the Auctioneers at the time of sale relating to any veterinary or other tests are to be taken as statements of fact only. No such statements shall guarantee the purchaser of any animal against loss arising from the subsequent reaction of such animal to any test administered after the sale and the Vendors shall not be liable in any way should this occur.
6. All stock is sold subject to the Conditions of Sale recommended for use at markets by the Livestock Auctioneers' Markets Committee for England and Wales except in so far as these conflict with any Special Conditions applicable to the sale of pedigree stock, when the latter Conditions shall prevail.
7. Neither the Vendors nor the Auctioneers will be responsible for any accident or injury to persons or property, through fire or any other cause whatsoever, nor for any damage by animals prior to, during or after the sale.
8. No undertaking by the Auctioneers or their servants to take charge of any Lot or Lots after the sale or to forward them to their destination shall be held to impose upon the Auctioneers any legal obligation or vitiate any of these Conditions.
9. Inasmuch as the Auctioneers act as agents for a disclosed principal they shall not be considered personally responsible for any default on the part of either purchasers or Vendors and the remedy shall be against them only and not against the Auctioneers.
10. If these conditions are unfulfilled, the Vendors or Auctioneers shall have the power to resell the Lots, retaining any surplus and charging any deficiency and expense to the defaulter.
11. You have a right to know how we will use the information you have provided to us. We may share the information with other members of our group and may make this information available to relevant media groups and other interested parties on request. We and other members of the group may contact you by telephone, e-mail, post or fax to inform you of products or services available. If you do not want to be contacted for marketing purposes or do not wish your information to be made available to any other parties please notify us in writing.

HARRISON & HETHERINGTON LTD

BORDER & LAKELAND PRIZE LIST

Judge — Wilson Patton - Ards Holsteins

	1st £20	2nd £15	3rd £10	4th	5th
Class 1- British Friesian 3, 4, 5, 6, 11, 12, 13					
Class 2 - British Friesian 21, 23, 24, 26, 30					
Class 3 - British Friesian 33, 35, 39, 43, 62					
Class 4 - 1-2, 7-10, 14-20					
Class 5 - 22, 25, 27-29, 31-32, 34, 36-38					
Class 6 - 40-42, 44-54					
Class 7- 55-61, 63-69					

Champion £25:-

Reserve Champion £15:-

You are invited to the

STEVENSON'S PEDIGREE AYRSHIRE HERD DISPERSAL SALE

*On behalf of W.M. & A .Stevenson,
Kirminnoch, Stranraer*

WEDNESDAY 23RD OCTOBER 2019

To be held within Borderway Mart, Carlisle CA1 2RS

*Order your sale catalogue today,
contact Harrison & Hetherington Ltd*

01228 406230/406200





We provide all your
farming needs

FERTILITY VISITS

HERD HEALTH PLANS

BULL SEMEN ANALYSIS

COMPETITIVE FEE AND DRUG PRICES

OUT OF HOUR SERVICE
WITH NO ADDITIONAL CHARGES

Coomara Veterinary Practice

Carleton | Carlisle | Cumbria | CA4 0BU

Tel: 01228 524740

Email: coomara@coomara.co.uk

www.coomara.co.uk