



HARRISON & HETHERINGTON

Farmstock Auctioneers, Brokers & Valuers

PEDIGREE DAIRY DAY



WEDNESDAY 16TH OCTOBER 2019

SPONSORED BY

zoetis



TO BE HELD AT

BORDERWAY MART | CARLISLE | CUMBRIA | CA1 2RS

Advanced Nutrition improves cow health, performance and profitability.

We have a **360°** approach to dairy herd management. As an independent Nutrition Consultancy & Supply company, we add value to your dairy herd.

Get in touch today with one of our local Ruminant Nutritionists to improve your herd's performance.

Richard Bainbridge:

07585 320 400

richard@arn-ltd.com

Mark Gorst:

07880 794 004

mark@arn-ltd.com



t:01524 263 139 e:office@arn-ltd.com

 @ARN_Home  /ARN360

www.arn-ltd.com

Pedigree Dairy Day Show and Sale of **123**

PEDIGREE AND PI DAIRY CATTLE

(SOLD UNDER HOLSTEIN UK AUCTION RULES)



Sale to include:

**3 Cows In Milk
47 Heifers in Milk
1 Maiden Heifer
4 Bulls**

Followed by

Sale of Youngstock from the LUCKOW HERD

**On behalf of
R Loxam, Carr House Farm, Lancaster
68 Yearling Heifers**

WEDNESDAY 16th OCTOBER 2019

Judging - 10am Sale - 11am

Front Cover - Keppulloch Atwood Snowboots EX92

1st prize 4yr & Reserve Champion Agri-Scot 2018
Sold for 1350gns Nov 2016 Border & Lakeland Holstein Club Sale



Auctioneers

HARRISON & HETHERINGTON

Farmstock Auctioneers, Brokers & Valuers

Head Office: Borderway Mart Rosehill Carlisle CA1 2RS

Telephone: 01228 406230 – Fax: 01228 406231

E-mail: info@borderway.com Website: www.harrisonandhetherington.co.uk

General Information & Sale Notes

Location: The Sale will be held at the Borderway Mart, Rosehill, Carlisle, Cumbria situated close to the M6 Junction 43. Motorists (from north or south) should leave the Motorway at this Junction and turn west towards Carlisle on the A69. The Mart is within 1/4 mile of the Motorway (filter left at the traffic lights) on the Rosehill Industrial Estate.

Timetable of Events: Tuesday 15th October
Arrival of Stock 5pm - 7pm

Timetable of Events: Wednesday 16th October
Arrival of Stock 7am onwards
Judging 10.00am
Sale 11.00am

Method and Order of Sale: All animals will be sold in guineas (105 pence) and strictly in catalogue order unless any alteration is authorised and announced by the Auctioneers.

Conditions Of Sale: The Sale is held subject to the Auctioneers General Terms and Conditions of Sale (printed in this catalogue) and to the Auction Rules and Conditions of Sale from respective Breed Societies. The latter Conditions are not so printed but will be displayed in the Sale Premises and available to those purchasers who require them, in booklet form.

Settlement And Clearance Of Stock: Settlement in full is due to the Auctioneers immediately at the conclusion of the Sale. No animal may leave the Sale Premises without an official PASS, obtainable only from the Auctioneers upon settlement and all stock should be cleared from the sale premises on the day of the sale.

Pedigree Transfers: Cattle in the sale are registered with the respective breed societies and will be officially transferred and pedigrees for all these animals will be effected by the Auctioneers and the Society as soon as possible after the sale - free of expense to the Purchasers.

Commissions: The Auctioneers will faithfully execute commissions to purchase on behalf of buyers unable to attend the sale in person upon receipt of written notice and instructions received in their office not later than 48 hours before commencement of sale. Given the same notice telephone bids can be accommodated.

Insurance: Facilities will be available (through H&H Insurance Brokers Ltd.) for buyers to insure their animals for transit and other risks, from the fall of the hammer.

All statements in the catalogue are made on the responsibility of the vendor

HARRISON & HETHERINGTON LIMITED

TB PRE-MOVEMENT TESTING

All cattle over the age of 41 days moving out of yearly testing herds must be pre-movement tested within 60 days prior to sale.

A completed veterinary TB Test Report (TB52) or a veterinary certificate must also accompany the animals to the market as confirmation of test.



HARRISON & HETHERINGTON

Farmstock Auctioneers, Brokers & Valuers

**IMPORTANT NOTICE
TO PROSPECTIVE PURCHASERS**

ALL LOTS MUST BE SETTLED ON THE DAY OF PURCHASE

Parties who have not dealt with the company before should complete the undernoted form and hand it in to the auctioneers' clerk when a purchase is made.

Alternatively it can be sent to the main office in advance of the sale.

SALE

TRADING NAME

PARTNERS NAMES (if applicable)

FULL POSTAL ADDRESS

POSTCODE

TEL. NO

HOLDING NO. FLOCK No.

DESTINATION DETAILS OF ANIMALS IF DIFFERENT FROM ABOVE

CPH POST CODE



2019 LIST OF ACCOMMODATION WITHIN EASY REACH OF BORDERWAY MART**Farm House Accommodation**

Brookside Bred & Breakfast, Warwick Bridge, Carlisle CA4 8VE Tel: 01228 560250
www.brooksidebnb.co.uk

Janice Byers, Midtown Farm B & B, Easton, Wigton, Cumbria CA7 5DL Tel: 01228 576550
www.midtown-farm.co.uk

Mount Farm Bed & Breakfast, Mount Farm, Blackford, Carlisle CA6 4ER Tel: 01228 674641
www.mount.farmandb.co.uk

Guest House Accommodation

Crossroads House, Brisco, Carlisle CA4 0QZ Tel 01228 528994
www.crossroadshouse.co.uk

Howard Lodge Guest House, 90 Warwick Road, Carlisle CA1 1JU Tel: 01228 529842
www.howard-lodge.co.uk

Town House B&B, 153 Warwick Road, Carlisle CA1 1LU Tel: 01228 598782
www.townhousebandb.com

Warwick Lodge Guest House, 112 Warwick Road, Carlisle CA1 1LF Tel: 01228 523796
www.warwicklodgecarlisle.co.uk

Hotels

*Greens at Gretna, Glasgow Road, Gretna, Dumfriesshire DG16 5FG Tel: 01461 337621
www.greensatgretna.co.uk

*Gretna Hall, Gretna Loaning, Gretna Green, Dumfries & Galloway DG16 5DY
Tel 01461 337621 www.gretnahallhotel.com

*Smiths Hotel, Headless Cross, Gretna Green, Dumfries & Galloway Tel: 01461 337007
www.smithsgretnagreen.co.uk

*Crown Hotel, Station Road, Wetheral, Carlisle Tel: 01228 561888
www.crownhotelwetheral.co.uk

Angus Hotel 14-16 Scotland Road, Carlisle CA3 9DG Tel: 01228 523546
www.angus-hotel.co.uk

Farlam Hall, Country House Hotel, Brampton, Cumbria CA8 2 NG Tel: 016977 46234
www.farlamhall.co.uk

Pinegrove Hotel, 262 London Road, Carlisle CA1 2QS Tel: 01228 524828
www.pinegrovehotel.co.uk

*Customers of H&H offered a Special Rate

IMPORTANT NOTICE TO PROSPECTIVE PURCHASERS SETTLEMENT & CLEARANCE OF STOCK

Please note that all lots must be settled on the day of purchase

Completion of a buyers slip is essential for parties
who have not dealt with the company before

New customers and agents wishing to purchase on behalf of another party
must contact the companys main office 48 hours prior to a sale

No Lots can leave the market without a 'pass slip' being issued by the main office

Purchasers From Outside The United Kingdom

Invoices will be raised in pounds sterling.

We request that payment is made to us in pounds sterling
by cheque/bankers draft on the day of sale.

Debit cards and business credit cards only accepted.
(2% surcharge on business credit cards)

If you pay with a credit card, it must be linked to a business bank account.

BIO SECURITY RULES

**HARRISON & HETHERINGTON LIMITED
BORDERWAY MART CARLISLE**

Notice to all Visitors and Traders

Please read and observe the following:

- Excessive dirty vehicles will not be allowed entry, therefore ensure vehicle is clean before arrival.
- All vehicles transporting livestock will be subject to a documentation check before entry to market site.
- All visitors and traders must ensure they wear clean clothing and footwear before entering market site.
- All visitors and traders using car park areas please use main entrance.
- All persons delivering livestock to mart must park on the hardcore area at the back of the site and then proceed along the designated route to the biosecurity control next to the supervisors office.
- Hauliers and farmers delivering livestock must disinfect their boots before and after loading or unloading.
- Livestock purchased or unsold will not be allowed to move unless an authorised "pass slip" has been issued by the main office.
- No livestock will be allowed to remain on the premises after a sale.
- Only staff, livestock hauliers, owners or their agents are permitted to load or unload livestock.
- Wash hands thoroughly when leaving livestock pennage areas.
- Please observe our staff's instructions at all times.

**Our on site Biosecurity Officer Stuart Graham
will only be too pleased to give you assistance.**

SCHEDULE OF CLASSES

Judge - Mr Tom Blamire - Whinrow Herd

Mid Whinnow, Thursby, Carlisle, Cumbria

Sponsorship Steward - Mr S. Brough

Show and Sale Stewards - S. Brough, M. Fisher, I. Caddy & R. Harrington

Class rosettes will be awarded to animals placed 1st 2nd and 3rd in each class.

Prize List

	1st	2nd	3rd
1. Cow in-milk	£20	£15	£10
2. Senior Heifer in-milk	£20	£15	£10
3. Junior Heifer In-milk	£20	£15	£10

(The committee reserves the right to sub-divide any Class and award prizes if the numbers forward warrant it.)

CHAMPION FEMALE - £25

RESERVE CHAMPION FEMALE - £15

**Special prize of £30 to be awarded to the Best Udder
kindly sponsored by Advanced Nutrition**

SUBSTITUTES

Female substitutes will be allowed provided they are “like-for-like” and the pedigree certificate is presented to the Auctioneers one working day prior to the sale.

Sponsored by



2019/20 Officials

President - Mr Geoff Wilson, Snow Holsteins

Chairman - Mr Lee Graham, Hethersgill Holsteins

Treasurer - Mr Craig Pollock - Dodd & Co.

Secretary - Mrs Stacey Creighton

Linton Ghyll, Ivegill, Carlisle, CA4 0PH

016974 75710 / 07733441102

or e-mail: secretary@holsteinbreeders.co.uk

www.holsteinbreeders.co.uk

BUYING LIVESTOCK?

SPREAD COSTS & PAY MONTHLY



**FINANCE
FOR FARMS**

PART OF SHIRE LEASING PLC

01827 300 333

Farmers@shireleasing.co.uk

www.financeforfarms.co.uk

Business Use Customers Only

Shire Leasing PLC is authorised and regulated by the Financial Conduct Authority for certain types of consumer credit lending and credit related activities that are regulated under the Consumer Credit Act 1974 and by the Financial Services and Markets Act 2000.

BORDER & LAKELAND VENDORS

CARLILE & SON, IS	BECKLEES	20, 33
Becklees Farm, Longtown, Carlisle, Cumbria, CA6 5NQ TB4, BVD, IBR and Lepto Vaccinated		
EVENING HILL FARM LTD	EVENING	16, 21, 35
Evening Hill Farm, Evening Hill, Thursby, Carlisle, Cumbria, CA5 6PU TB4, BVD, Lepto & IBR Vaccinated, BVD Tested.		
GILLESPIE, CJ & VM	PLOUGHLANDS	25, 31, 37
High Ploughlands, Kirkbampton, Carlisle, CA5 6JE TB4, BVD, Lepto & IBR vaccinated. BVD tested.		
GOLDIE & SON, TD	WISKEMANOR	3, 41, 52, 53
Manor House Farm, Dandy Wiske, Northallerton, North Yorkshire, DL7 0LZ		
GRAHAM & SON, T	HEATHERSGILL	17, 27, 47
Angus Well Farm, Kirklington, Carlisle, Cumbria, CA6 6DN TB4, BVD, IBR and Lepto Vaccinated		
GRAVES, JW	ROANSBANK	10, 12, 24, 32
Home Farm, Tallentire, Cockermouth, Cumbria, CA13 0PR TB4, BVD Tested, BVD, IBR and Lepto Vaccinated		
GRAY, J	DRUMTALL	8, 14, 19, 36
Drumtall Farm, East Kilbride, Galsgow, G75 0QL TB4, BVT and Lepto Vaccinated, BVD Tested		
HARRISON, BE	LOW HOUSE	40
Low House Farm, Armathwaite, Carlisle, Cumbria, CA4 9ST TB4		
HARRISON, P & CA	CHISHILLWAYS	26
Breckney Hill, East Heddon, Northumberland, NE15 0HE TB4, BVD Vaccinated		
LOXAM, R	LUCKOW	61-128
Carrhouse Farm, Lancaster, LA1 1SW		
MCGOLDRICK, R	MCGOLDRICK	51, 55
11 Woodside Terrace, Dalbeattie, Kirkcudbrightshire, DG5 4EF TB4, BVD Tested, BVD & IBR Vaccinated		
MILES & SONS, JL	LITTLEBRIDGE	18, 23, 50
Little Bridge Farm, Ellerbeck, Northallerton, North Yorkshire, DL6 2RY		
MOUNSEY, JB & DM	ASHBERRY	15, 29
Ashfield, Laversdale, Irthington, Carlisle, CA6 4PS TB4, IBR & BVD Vaccinated		
SCOTT, R & M	NETHERVALLEY	1, 9
Shacklehill Farm, Mossblown, Ayr, Ayrshire, KA6 5AS		
SKIRWITH HALL FARMS	STOWBECK	22, 28, 30, 44, 48, 49
Skirwith Hall, Skirwith, Penrith, Cumbria, CA10 1RH TB4, BVD, Lepto, & IBR Vaccinated		
SOULSBY & SONS, WHL	CROWDUNDLE	34
Willimasgill Farm, Temple Sowerby, Penrith, Cumbria, CA10 1SW		

STEEL & SON, R Kepeculloch Farm, Balfroon Station, Glasgow, G63 0QU TB4, BVD Vaccinated	KEPCULLOCH	39
VANCE & CO, HF Low Barledziew, Sorbie, Newton Stewart, Wigtownshire, DG8 8AR TB4	BARLEDZIEW	4, 11
WALTON & SON, JAH Bank View, Rookby, Kirkby Stephen, Cumbria, CA17 4HX TB4, BVD, Lepto & IBR Vaccinated	BANKVIEW	2, 13
WILSON LTD, KJ & CS Wood Farm, Thursby, Carlisle, Cumbria, CA5 6NR TB4	WARNELVIEW	54
YOUNG & SONS, M Beuchan Farm, Keir, Thornhill, Dumfriesshire, DG3 4DJ TB4, BVD Vaccinated	KEIRMAINS	5, 6, 7, 38, 42, 43, 45, 46



hhgroupplc.co.uk



First in the Field...

Sale Day Contacts

Glyn Lucas 07711610255
Andrew Templeton 07778808464
Pedigree Office 01228 406230

BORDERWAY AGRI-EXPO 2019



FRIDAY 1ST NOVEMBER

Venue: Borderway Mart, Rosehill, Carlisle CA1 2RS

8am-5pm

TOP LIVESTOCK SHOW OF CATTLE AND SHEEP



**FREE
ADMISSION
FREE
PARKING**

160 trade, breed society and
machinery stands

National Primestock Shows for
Cattle and Sheep

Official Breed Society Calf Shows for
Aberdeen Angus, British Blue, Hereford,
Beef Shorthorn and Simmental

Agri Expo Stocksman of the
Year competition - YFC and Open

...the one day agricultural event not to be missed
for full details visit our website

www.harrisonandhetherington.co.uk



COWS IN MILK

Lots 1 - 3 (3 entries)

LOT R & M SCOTT

1 MONUMENT EXCITATION JESS 04101195302528 GP83 MM(1)

UK101195302528, PLI-£127, Born 21.04.15

Sire: BRIDON EXCITATION CJCC

dam Waltall Pride Jess 0400793703 **GP83 CM GM(1) MM(2)**.....by Potterswalls Belles Pride

g.d. Ravenfield Jess 13 0400746617..... by Ravenfield Frankie

3.d. Ravenfield Jess 9 0400726366..... by Snowies Royal Advantage

Freshly Calved

MONUMENT EXCITATION JESS GP83 MM(1)

2	03/04	7595	5.36	3.80	305	2	Fresh				
---	-------	------	------	------	-----	---	--------------	--	--	--	--

Waltall Pride Jess GP83 CM GM(1) MM(2)

1	02/02	5694	5.10	3.77	305	2	03/02	6919	5.59	4.04	305
3	04/01	5793	6.39	4.19	296	4	04/11	5409	6.38	4.28	305

Ravenfield Jess 13

1	02/11	4707	4.29	3.56	305	2	04/08	6230	5.17	3.61	305
3	05/10	1340	5.41	3.90	56						

Ravenfield Jess 9

1	03/11	2718	5.03	4.00	233						
---	-------	------	------	------	-----	--	--	--	--	--	--

LOT JAH WALTON & SON

2 BANKVIEW MURRAY LADY 01103102300910 G78

UK103102300910, PLI +£77, Born 21.07.16

Sire: BOWBERHILL MURRAY

dam Bankview Seaver Lady 0112173406 **VG87**.....by R-E-W Seaver

g.d. Bankview Sam Lady 0111519328 **VG89**..... by Regancrest-Mr Drham Sam

3.d. Hinton Lee Cal Lady PI 0109700399 **EX90-2E**.....by Comestar Lee

LC 20.09.19

BANKVIEW MURRAY LADY G78

1	02/03	7996	4.42	2.96	280	2	Fresh				
---	-------	------	------	------	-----	---	--------------	--	--	--	--

Bankview Seaver Lady VG87 3gensVG/EX

1	02/05	6484	4.61	3.46	294	2	03/06	8858	4.33	3.46	305
3	04/08	8018	4.87	3.47	305	4	05/09	10790	4.80	3.55	305
5	06/09	10110	4.48	3.58	287	6	07/09	1869	3.96	3.30	53

Bankview Sam Lady VG89

1	02/05	7813	4.46	3.23	305	2	03/05	9202	4.14	3.12	289
3	04/05	7961	4.22	3.14	234	4	05/04	9871	4.12	3.16	283

Hinton Lee Cal Lady PI EX90-2E

1	02/03	5731	4.69	3.61	305	2	03/03	8349	3.84	3.56	305
3	04/05	9683	3.58	3.34	305	4	05/07	9867	4.60	3.29	305
5	06/10	11728	4.39	3.04	305	6	08/05	9458	4.92	3.21	304
7	09/04	7168	4.90	3.46	304	8	10/06	5190	4.09	3.19	157

When it comes to insurance, one size doesn't fit all

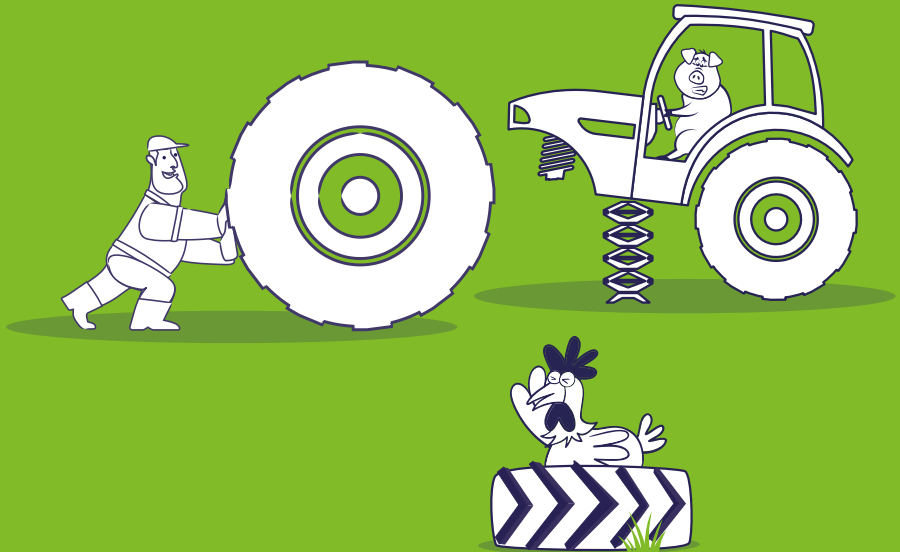

At H&H Insurance Brokers, you get access to the widest range of policies available, rather than just a few standard packages as offered by some insurers.

This means you get exactly the right cover for your farm and don't end up paying for extras you don't need.

And with over 30 years' industry experience, we're fast becoming the insurance broker of choice for the regions' agricultural community.

Why not speak to one of our farm insurance experts today on 01228 406 290 for a 'no obligation' quote.



Authorised and regulated by the Financial Conduct Authority (FCA) under Firm Reference Number 305809



www.hhinsurancebrokers.co.uk

LOT TD GOLDIE & SON

3 WISKEMANOR AVENTADOR MAGICAL 01121070602353 G78

UK121070602353, PLI+£124, Born 07.10.16

Sire: COOLLAWN-COM AVENTADOR

dam Wiskemanor Zeligadis Magical 01121070501946 **VG85**by Cascina Giobbi Zeligadis
g.d. Wiskemanor Reece Magical 0112261918 **F68**by Askew Reece
3.d. Wiskemanor Stormatic Magical PI 0111258577 **GP82** by Comestar Stormatic
4.d. Lyons Magical PI 0109360912 **EX91-2E**..... by Combination Supersire
5.d. Grasshill Magical Prelude PI 6405859275 **VG85 LP60**.....by A Ronnybrook Prelude
6.d. Grasshill Magic Sensation PI 6404406869 **EX** by A Ron-Nan Sensation

LC 22.09.19**WISKEMANOR AVENTADOR MAGICAL G78**1 02/00 6619 3.70 3.34 293 2 **Fresh****Wiskemanor Zeligadis Magical VG85**

1 02/01 7561 3.93 3.34 305 2 03/01 8929 3.88 3.39 305
 3 04/02 10390 4.02 3.32 305

Wiskemanor Reece Magical F68

1 02/05 6158 3.77 3.19 305 2 03/04 6780 4.20 3.10 305
 3 04/06 8580 4.30 3.06 305

Wiskemanor Stormatic Magical PI GP82

1 02/07 7864 4.11 3.07 305 2 04/00 10475 3.84 3.04 305
 3 05/05 6061 3.76 2.95 286 4 06/07 1985 5.57 2.71 69

HEIFERS IN MILK*Lots 4 -50 (47 entries)*

LOT HF VANCE & CO

4 BARLEDZIEW FLEX MARGERY 01583461301984

UK583461301984, PLI+£197, Born 05.08.16

Sire: MELARRY ALTAFLEX

dam Barledziew Icefyre Margery 0101895056 **EX90** by Braedale Icefyre
g.d. Barledziew Lheros Margery 0101869653 by Comestar Lheros

LC 10.08.19**Barledziew Icefyre Margery EX90**

1 02/03 9298 3.58 3.01 305 2 03/05 10813 3.68 3.27 305
 3 04/06 11179 3.53 3.12 305 4 05/07 10877 3.24 3.17 304
 5 06/07 10287 3.43 3.11 305 6 07/09 10988 3.53 3.21 305

Barledziew Lheros Margery

1 02/07 8915 4.65 3.36 305 2 03/08 8123 3.92 3.23 305

F C CATTLE SERVICES

Greenlaw, Duns, Berwickshire

AI SERVICES



Single AI,
Synchronised AI
Semen Storage
Pregnancy Scanning

Defra Approved

CATTLE FOOT TRIMMING

Roll
Over
Crush

20 yrs
experience



Bull's
Beef
&
Dairy
Cows

FREEZE BRANDING



Very effective
Permanent identification
of your cattle

Numbers and Letters
available

For a friendly, professional, local & reliable service
Call 07905 372816

LOT M YOUNG & SONS

5 KEIRMAINS NUMERO UNO DORIS 01582345302538

UK582345302538, PLI+£261, Born 02.12.16

Sire: AMIGHETTI NUMERO UNO**dam** Keirmains Goldmine Doris 2 01582345602149..... by Hydaways Goldmine**g.d.** Keirmains Twist Doris 0112345125..... by Cogent Twist**3.d.** Keirmains Lucente Doris 8 0111986195 **G76**..... by Aquila Patron Lucente**LC 17.09.19****Keirmains Goldmine Doris 2**

1 02/03 5446 3.42 3.11 223 3 04/00 6650 3.23 3.11 305

Keirmains Twist Doris

• No milk records available

Keirmains Lucente Doris 8 G76

1 01/11 2346 3.89 3.20 100

LOT M YOUNG & SONS

6 KEIR MAINS VESPA 84 0301519992

UK582345302552, PLI+£262, Born 29.12.16

100% AYR**Sire: JELYCA OBLIQUE****dam** Keir Mains Vespa 63 0301512072 **GP81**..... by Castern Tornado**g.d.** Keir Mains Vespa 39 0304105051 **VG86 LP80**..... by Stamford Atlantic Star**3.d.** Keir Mains Vespa 35 0304101231..... by Stbvq Rubens**LC 26.09.19****Keir Mains Vespa 63 GP81**

1 02/05 7925 4.48 3.54 305 2 03/08 9821 4.06 3.44 305

3 04/10 5837 4.05 3.14 216

Keir Mains Vespa 39 VG86 LP80

1 02/00 7762 3.83 3.19 305 2 03/01 7646 4.08 3.12 288

3 04/00 8182 3.83 3.31 305 4 05/01 9539 3.44 3.19 305

5 06/06 9807 3.48 3.06 305 6 07/07 9023 3.43 3.17 303

7 08/07 10373 3.24 2.98 305 8 09/09 9390 3.77 3.20 305

9 10/11 9231 3.63 3.14 305

Keir Mains Vespa 35

1 01/11 6622 4.03 3.30 272

LOT M YOUNG & SONS

7 KEIR MAINS WENDY 24 0304134772

UK582345102571, PLI+£312, Born 20.02.17

Sire: RAVENHILL STORMIN NORMAN**dam** Keir Mains Wendy 14 1405003795 **VG87** by Cogent Loader**g.d.** Keir Mains Wendy 11 0301499711 **GP81** by Haresfoot Brazen**3.d.** Keir Mains Wendy 7 0301492030 **VG86** by Shady Walnut Conn**LC 23.09.19****Keir Mains Wendy 14 VG87**

1	02/00	8667	3.77	3.03	305	2	03/02	8352	4.16	3.35	305
3	04/06	10517	3.78	3.04	305	4	05/05	7009	3.77	3.40	305
5	06/07	8840	3.88	3.10	305						

Keir Mains Wendy 11 GP81

1	01/11	7888	3.73	2.92	305	2	03/02	9954	3.63	3.04	305
---	-------	------	------	------	-----	---	-------	------	------	------	-----

Keir Mains Wendy 7 VG86

1	02/00	6559	4.31	3.23	305	2	03/01	8345	4.27	3.28	305
3	04/03	8450	4.47	3.22	305	4	05/04	8278	3.77	3.17	287
5	06/03	9520	4.18	3.21	305	6	07/06	7677	3.53	3.24	303

LOT J GRAY

8 GRAYRIDGE BEEMER MELODY 01561058600595

UK561058600595, PLI+£111, Born 11.03.17

Sire: POL BUTTE MC BEEMER**dam** Grayridge Delta Melody ET 01561058700519 **VG86(3YR)**..... by Mr Hovden Delta**g.d.** Koepon Domain Melody 2 Hh3c 63000570573546 **EX94-3E SP**..... by Ronelee Toystory Domain**3.d.** Carters-Corner Shot Melody 6563033664 **EX90**..... by Picston Shottle**4.d.** Pine-Tree Missy Melinda ET 6561733094 **VG85**..... by O M J P E**5.d.** Wesswood-Hc Rudy Missy ET 65000122797679 **EX92**..... by Startmore Rudolph**6.d.** Wesswood Elton Mimi PI 6514843211 **EX90**..... by Emprise Bell Elton**7.d.** Wesswood Mandingo Ivy PI 6512991916 **VG87**..... by Fisher-Place Mandingo**LC 01.10.19****Grayridge Delta Melody ET VG86(3YR) 7gensVG/EX**

1	02/03	10547	2.90	3.09	305	2	03/04	18381	2.90	2.78	305
3	04/06	2030	2.01	2.53	35						

Koepon Domain Melody 2 Hh3c EX94-3E SP

1	02/04	9352	4.07	3.14	305	2	03/05	13541	2.20	4.15	305
3	05/00	12504	2.69	3.13	305	4	06/03	12505	2.98	3.25	305
5	07/04	15097	3.63	3.23	305						

Carters-Corner Shot Melody EX90

1	02/03	12732	4.70	3.36	305
---	-------	-------	------	------	-----

LOT R & M SCOTT

9 NETHERVALLEY TABBER JESSIE 01585301200686

UK585301200686, PLI+£204, Born 14.03.17

Sire: REGANCREST-PJ TABBER

dam Nethervalley Glauco Jessie 01585301400513 **GP83**..... by Toc-Farm Duplex Glauco
g.d. Dalesend Jessie 121 0111884478 **GP82**..... by Far-O-La Debbie-Jo Drake
3.d. Dalesend Jessie 114 0111300931 **EX90**..... by Gillette Final Cut
4.d. Dalesend Jessie 104 0110924579 **EX92-3E SP**..... by Joylan Roxell
5.d. Dalesend Jessie 82 0109589026 **VG85 LP60**..... by Startmore Royalist
6.d. Dalesend Jessie 62 0108715462 **EX90 LP60**..... by Etazon Hokes

Freshly Calved**Nethervalley Glauco Jessie GP83**

1	02/05	10371	2.88	3.41	305	2	03/11	14498	2.89	3.29	305
---	-------	-------	------	------	-----	---	-------	-------	------	------	-----

Dalesend Jessie 121 GP82

1	02/10	8348	3.80	2.86	305
---	-------	------	------	------	-----

Dalesend Jessie 114 EX90

1	02/03	7736	4.30	3.11	294	2	03/02	9005	3.62	3.18	256
3	03/10	4722	4.52	3.63	238	4	04/09	8601	4.15	3.01	305
5	05/09	8355	4.10	3.13	305						

LOT JW GRAVES & SON

10 KEDAR HOT MISCHIEF

UK581573402234, Born 04.04.17

Sire: KEDAR HOT STUFF**dam** Kedar Laudrup Marcie

LOT HF VANCE & CO

11 BARLEDZIEW ROBLE MOYA 01583461702100

UK583461702100, PLI+£314, Born 08.04.17

Sire: LONE-OAK-ACRES ALTAROBLE

dam Barledziew Laddie Moya 0112093864 **VG85(3YR)**..... by Ladson Altaladdie
g.d. Barledziew Nation Moya 0111701448 **G76**..... by Weeton Nation
3.d. Boustead Shottle Moya 0110329709 **GP81**..... by Picston Shottle
4.d. Almondene Moya 111 0108047903 **GP82**..... by Ullswater Starbuck
5.d. Almondene Moya 76 0107000546 **VG81**..... by Tullithwaite Alert
6.d. Almondene Moya 48 0105661028 **VG88 RMX**..... by Noremead Voltaire
7.d. Almondene Moya 39 0104788828 **EX91 RM**..... by Noremead Michelangelo

LC 21.09.19**Barledziew Laddie Moya VG85(3YR)**

1	02/01	5734	4.13	3.38	258	2	03/01	8745	3.89	3.31	285
3	04/00	8172	3.73	3.20	273	4	04/11	8939	4.17	3.21	277
5	05/10	8508	4.31	3.37	305						

Barledziew Nation Moya G76

1	02/00	7858	3.97	3.27	305	2	02/11	8988	3.75	3.22	305
3	04/00	8564	3.60	3.15	305	4	05/02	7616	3.58	3.11	241

Boustead Shottle Moya GP81

1	02/06	6377	4.27	3.53	305	2	03/05	7179	4.25	3.53	305
3	05/00	7975	3.99	3.54	273	4	06/00	9034	3.86	3.66	305
5	07/06	9342	4.24	3.51	305	6	08/09	11827	3.62	3.28	305

LOT JW GRAVES & SON

12 KEDAR HOT STUFF HONEY G

UK581573302247, Born 18.04.17

Sire: KEDAR HOT STUFF**dam** Kedar Jongleur Honey**g.d.** Kedar Vigor Hupe**Due to calve before sale day****Kedar Jongleur Honey**

1 4141 3.80 3.45 205

Won Junior National Champion 2015

Kedar Vigor Hupe

4 6042 4.20 3.85 305 5 2935 3.98 3.42 100

LOT JAH WALTON & SON

13 BANKVIEW HAYDEN LYNNE 01103102700977

UK103102700977, PLI+£126, Born 21.04.17

Sire: WA-DEL HAYDEN**dam** Bankview Dreams Lynne 01103102100775by Heavenly Golden Dreams**g.d.** Bankview Shottle Lynne 3 0112371973 **VG87** by Picston Shottle**3.d.** Bankview Zenith Lynne 3 0111711435 **EX90-3E LP60** by Ocean-View Zenith**4.d.** Bankview Progress Lynne 0110816677by Duncan Progress**5.d.** Bankview Lant Lynne 2 0110420832 **VG86** by Hinton Lantzet**LC 17.09.19****Bankview Dreams Lynne**

1 02/04 1066 4.75 3.49 47

Bankview Shottle Lynne 3 VG87

1 02/01 7366 4.34 3.29 305 2 03/02 8582 4.38 3.43 287

3 04/03 8969 4.50 3.49 305 4 05/03 10799 4.42 3.44 305

5 06/06 3091 4.53 3.19 133

Bankview Zenith Lynne 3 EX90-3 LP60

1 02/05 6831 4.33 2.98 290 2 03/05 9000 4.05 3.10 274

3 04/04 10185 4.03 3.21 300 4 05/04 9774 4.07 3.18 305

5 06/05 11152 3.83 3.19 305 6 08/00 9257 4.12 3.17 305

LOT J GRAY

14 DRUMTALL CORVETTE AMY 01561058500601

UK561058500601, PLI+£418, Born 22.04.17

Sire: WILTOR CORVETTE**dam** Annalicka Dradil Amy 46141648242736by Laurelelm Dradil**g.d.** Annalicka Ufb Amy 4614164822222 **VG87**by Ufm-Dubs Altaesquire**3.d.** Annalicka Rose Amy 46141648240954 **VG85**by Annaduhig Rosman**4.d.** Annalicka Cn Ebk Amy 0109873302by Eblack**5.d.** Annalicka Cm Pick Amy 0109064400 **VG85** by Hanoverhill Atlas**LC 01.10.19****Annalicka Dradil Amy**

1 02/06 7605 5.09 3.55 305 2 03/06 6576 4.96 3.91 305

Annalicka Ufb Amy VG87

1 7887 3.59 3.16 305 2 8903 3.88 3.31 305

Annalicka Rose Amy VG85

1 7697 4.10 3.31 305 2 7276 4.51 3.15 305

3 8860 3.94 3.03 305 4 8542 3.74 2.86 305

5 7852 3.84 3.09 305 6 8817 3.82 3.10 305

7 7081 3.81 3.08 305

LOT JB & SM MOUNSEY

15 ASHBERRY PELLO MEG 4 01101852701046

UK101852701046, PLI+£177, Born 15.05.17

Sire: BALLYCAIRN OMAN PELLO

dam Ashberry Mincio Meg 01101852300867 by Bertaiola Mincio
g.d. Ashberry Drake Meg 2 0111605620 by Far-O-La Debbie-Jo Drake
3.d. Ashberry Lee Meg 0110806580 by Comestar Lee

LC 29.09.19**Ashberry Mincio Meg**

1	02/10	7490	4.40	3.23	305	2	04/00	2597	4.14	3.56	126
---	-------	------	------	------	-----	---	-------	------	------	------	-----

Ashberry Drake Meg 2

1	02/09	6211	4.19	3.05	305	2	03/10	5580	3.78	3.05	305
3	04/11	6870	3.88	3.15	273	4	05/09	6209	3.95	3.12	300

Ashberry Lee Meg

1	00/00	7226	4.83	3.19	305	2	00/00	6113	4.69	3.02	272
3	00/00	6053	4.86	3.15	305						

LOT EVENING HILL FARM LTD

16 EVENING MOGUL UNIQUE 01100752403211

UK100752403211, PLI+£307, Born 22.05.17

Sire: MOUNTFIELD SSI DCY MOGUL

dam Evening Fever Unique 2 01100752502246by Crackholm Fever
g.d. Evening Stanleycup Unique 0112399980 **EX92-2E SP**by Gillette Stanleycup
3.d. Evening Ross Unique 0111713506 **EX90 SP** by Plain-O Durham Ross 331
4.d. Evening Kendall Unique 0111299306 **EX90 SP LP80** by Alfrag Juror Kendall
5.d. Evening Maverick Unique 0110431522 **VG87 LP60** by Shoremar Maverick
6.d. Bromstead Roebuck Unique 0108966787 **EX90 RM** by Paradise-R Roebuck

LC 28.09.19**Evening Fever Unique 2**

1	01/11	5617	4.13	3.50	291	2	03/02	9472	3.88	3.30	305
---	-------	------	------	------	-----	---	-------	------	------	------	-----

Evening Stanleycup Unique EX92-2E SP

1	02/03	8088	4.13	3.32	305	2	03/06	10778	3.32	3.14	305
3	04/09	10731	3.84	3.36	305	4	05/10	13485	4.20	3.25	294

Evening Ross Unique EX90 SP

1	02/06	9840	3.80	3.41	305	2	03/06	11028	4.60	3.36	295
3	04/06	11343	4.52	3.43	305						

LOT T GRAHAM & SON

17 HEATHERSGILL DEWARS DILLY 01102571502069

UK102571502069, PLI+£263, Born 23.05.17

Sire: KINGS-RANSOM 1ST DEWARS

dam Heathersgill Million Dilly 01102571201436 **VG88 SP** by England-Ammon Million
g.d. Heathersgill Fever Dilly 0112152277 **EX90-2E SP LP60**by Crackholm Fever
3.d. Heathersgill Duplex Dilly 0111661536 **EX90-3E SP LP60**.....by Mesland Duplex
4.d. Cerwyn Dilly 0109798369 **EX91-6E LP90**by A Ronnybrook Prelude
5.d. Whitebarn Mystique Dilly 0109297981 **VG87** by Wa-Del Mystique

LC 27.08.19**Heathersgill Million Dilly VG88 SP 5gensVG/EX**

1	02/04	9273	3.39	3.09	290	2	03/03	15166	3.49	2.89	305
3	04/04	14109	3.28	3.07	305						

Heathersgill Fever Dilly EX90-2E SP LP60

1	02/04	7881	3.44	3.04	294	2	03/03	13292	3.69	3.12	305
3	04/02	13097	3.72	3.07	305	4	05/01	11030	3.40	2.98	305
5	06/03	14276	3.49	3.08	305	6	07/06	8013	3.30	2.83	173

Heathersgill Duplex Dilly EX90-3E SP LP60

1	02/07	8579	3.97	3.37	305	2	03/06	9524	4.11	3.41	285
3	04/05	12023	3.98	3.36	305	4	05/05	10876	3.88	3.40	305
5	06/09	12035	3.87	3.36	305	6	08/01	6718	4.02	3.13	208

LOT JL MILES & SONS

18 LITTLEBRIDGE GOLDY 330 01123526301837

UK123526301837, PLI+£245, Born 30.05.17

Sire: LOOKOUT PESCE SNOWY

dam Littlebridge Goldy 323 01123526101471 **GP83**by Heavenly Golden Dreams
g.d. Littlebridge Goldy 307 0111709406 **EX90**.....by Plain-O Durham Ross 331
3.d. Littlebridge Goldy 296 0111199887 **VG85(3YR)** by Ladino Park Talent Imp

LC 15.09.19**Littlebridge Goldy 323 GP83**

1	02/04	9289	3.48	2.93	305
---	-------	------	------	------	-----

Littlebridge Goldy 307 EX90

1	02/03	8985	3.94	3.06	305	2	03/02	8257	3.47	3.08	303
3	04/01	10378	3.53	3.20	305	4	05/07	12073	3.29	3.00	305

Littlebridge Goldy 296 VG85(3YR)

1	02/09	7876	4.04	3.19	305	2	03/09	10682	3.70	3.13	305
3	04/10	9598	3.75	3.15	305						

LOT J GRAY

19 DRUMTALL CORVETTE AMY 2 01561058200605

UK561058200605, PLI+£424, Born 10.06.17

Sire: WILTOR CORVETTE

- dam** Drumtall Bookmark Amy 01561058600518by Caps Bookmark
g.d. Annalicka Wfa Amy 46141648232173..... by Whittier-Farms Shot Ares
3.d. Annalicka Daf Amy 46141648211289 **VG89**by Annalicka Daff Arrow
4.d. Annalicka Art Tilly 2 0109873308 **VG85**.....by Autumn-Ridge Tsk Mystic
5.d. Annalicka Tilly 2 0108820626 **VG85** by A Conant-Acres Jy Broker
6.d. Mountalto Tilly 16 0107749032 **VG81**.....by Mountalto Exactor 2
7.d. Mountalto Tilly 14 0107309220 **VG81**by Wiseburrow Ultimate
8.d. Mountalto Tilly 10 0106653480 **VG81**by Claybury Election

LC 29.09.19**Drumtall Bookmark Amy**

- No milk records available

Annalicka Wfa Amy

- No milk records available

Annalicka Daf Amy VG89

1	7146	2.83	3.15	305	2	8437	2.83	3.32	305
3	7800	2.69	3.31	305	4	8176	3.09	3.15	305
5	8542	3.01	3.14	305					

LOT IS CARLILE

20 BECKLEES DEWARs SHEILA 01102593601568

UK102593601568, PLI+£263, Born 13.06.17

Sire: KINGS-RANSOM 1ST DEWARs

- dam** Becklees Razzle Sheila 0112484508 **VG86 SP**by Denmire Razzle
g.d. Becklees Sam Sheila 0111915424 **GP80 SP LP50**..... by Regancrest-Mr Drham Sam
3.d. Becklees Ross Sheila 2 0110995169 **VG86 SP LP80**.....by Scotiaholm Ross

LC 06.10.19**Becklees Razzle Sheila VG86 SP**

1	02/01	5236	4.13	2.99	243	2	02/11	7522	4.06	3.15	299
3	03/11	6812	4.03	3.00	279	4	04/10	10021	4.20	3.03	297

Becklees Sam Sheila GP80 SP LP50

1	03/00	7461	4.02	3.10	305	2	04/00	9510	4.24	3.07	305
3	05/00	9269	4.30	3.11	305	4	06/01	11211	3.94	2.88	305
5	07/03	12474	4.18	2.97	305						

Becklees Ross Sheila 2 VG86 SP LP80

1	02/11	7068	3.94	3.39	268	2	03/10	10142	3.85	3.23	305
3	04/11	9464	3.73	3.29	283	4	05/11	8570	3.76	3.30	291
5	06/10	9737	3.85	3.11	287	6	07/10	9730	3.87	3.12	291
7	08/10	10584	3.63	3.11	292	8	09/10	10877	3.58	3.14	305
9	11/02	10671	4.00	3.09	305						

LOT EVENING HILL FARM LTD

21 EVENING RAMPART BARBARA 01100752503240

UK100752503240, PLI+£113, Born 16.06.17

Sire: WARNELVIEW RAMPART

dam Evening Wyman Barbara 01100752101787 **VG86(2YR)** by Pirolo Goldwyn Wyman
g.d. Merryton Stormatic Barbara 7 0110595831 **EX90** by Comestar Stormatic
3.d. Merryton Astre Barbara 11 0109940324 **VG87(2YR)** by Duregal Astre Starbuck
4.d. Merryton Barbara 299 0108698962 **VG89** by A Mark Cj Gilbrook Grand
5.d. Merryton Barbara 247 0108039411 **EX91-2E RM** by A Rolling Lawns Gabriel

LC 26.08.19**Evening Wyman Barbara VG86(2YR) 5gensVG/EX**

1	02/01	10135	3.51	2.95	305	2	03/05	9972	3.65	3.04	305
3	04/10	10633	3.09	2.93	305						

Merryton Stormatic Barbara 7 EX90

1	02/06	8994	2.94	2.83	305	2	03/10	9216	3.49	2.88	305
3	05/03	12002	4.54	2.97	305	4	06/10	11391	4.11	3.04	305
5	08/02	12134	3.99	2.96	305	6	09/06	9750	3.79	3.01	268
7	10/06	11783	3.54	2.96	305						

Merryton Astre Barbara 11 VG87(2YR)

1	02/04	8440	2.97	2.73	305	2	03/06	12150	2.98	2.62	305
3	04/10	11475	3.18	2.59	305	4	06/02	12084	3.29	2.75	305
5	07/09	9083	3.78	2.61	305	6	08/11	6165	3.51	2.70	211

LOT SKIRWITH HALL FARM

22 STOWBECK EUCLID LILLIBET 01102128305003

UK102128305003, PLI+£458, Born 18.06.17

Sire: SILVERRIDGE V EUCLID

dam Stowbeck Hunger Lillibet 01102128604208 **VG88** by Lookout Pesce Hunger
g.d. Stowbeck Brawler Lillibet 0112468800 **VG88** by Gen-I-Beq Brawler
3.d. Stowbeck Talent Lillibet 0110984547 **EX94-7E SP LP110** by Ladino Park Talent Imp
4.d. Stowbeck Principal Lillibet 0110497618 **EX91-2E SP** by Crichel Principal
5.d. Stowbeck Outside Lillibet 0110100993 **EX92-3E SP LP60** by Comestar Outside
6.d. Stowbeck Showcase Lillibet 0109394794 **VG85** by Glen Drummond Showcase

LC 26.09.19**Stowbeck Hunger Lillibet VG88 6gensVG/EX**

1	02/01	8159	3.97	3.73	305	2	03/02	9255	4.33	3.82	269
---	-------	------	------	------	-----	---	-------	------	------	------	-----

Stowbeck Brawler Lillibet VG88

1	02/00	7904	4.12	3.51	301	2	02/11	9149	4.12	3.83	305
3	03/10	9775	4.21	3.87	305	4	04/10	11061	4.16	3.79	290
5	05/09	8254	4.50	3.49	206						

Stowbeck Talent Lillibet EX94-7E SP LP110

1	02/02	8980	4.48	3.68	305	2	03/02	10118	4.64	3.80	305
3	04/03	12775	4.53	3.69	305	4	05/05	14602	4.28	3.48	305
5	06/06	12115	4.47	3.65	305	6	07/10	10661	4.34	3.53	305
7	09/01	11946	3.86	3.54	305	8	10/04	10852	4.24	3.52	305
9	12/01	11251	4.58	3.66	305						

LOT JL MILES & SONS

23 LITTLEBRIDGE LOTTIE 960 01123526701841

UK123526701841, PLI+£167, Born 18.06.17

Sire: LOOKOUT PESCE SNOWY

dam Littlebridge Lottie 914 01123526101485 **GP83**.....by Wabash-Way Explode
g.d. Littlebridge Lottie 818 0111721647 **GP83**..... by Comestar Outside
3.d. Littlebridge Lottie 735 0110734057 **VG86** by Littlebridge Hemble
4.d. Littlebridge Lottie 632 0109729074 **VG85**by Startmore Rudolph
5.d. Littlebridge Lottie 515 0108911094 **VG85**by Duregal Astre Starbuck
6.d. Littlebridge Lottie 430 0108234802 **EX90**.....by Meadolake Rorae Matt

LC 24.09.19**Littlebridge Lottie 914 GP83**

1	02/02	8772	4.11	3.23	305	2	03/03	8170	3.89	3.25	305
---	-------	------	------	------	-----	---	-------	------	------	------	-----

Littlebridge Lottie 818 GP83

1	02/02	8574	4.25	3.13	305	2	03/04	8174	4.39	3.03	305
3	04/05	10658	4.26	2.95	305	4	05/09	7769	4.39	2.98	258

Littlebridge Lottie 735 VG86

1	02/07	9186	3.31	2.96	305	2	03/09	10826	3.19	2.98	305
3	05/05	9803	3.27	2.97	305	4	06/05	10090	3.40	3.04	305

LOT JW GRAVES & SON

24 LANGPARK CHANEL 4 01105569101334

UK105569101334, PLI+£238, Born 19.06.17

Sire: SILVERRIDGE ENDURE

dam Langpark Chanel 01105569500862 **EX90**..... by Shanael Echo

LC 26.09.19**Langpark Chanel EX90**

1	02/06	5809	4.60	3.22	261	2	03/05	9712	4.14	3.25	305
3	04/04	9591	4.34	3.30	305	4	05/04	9787	4.08	3.13	305

LOT CJ & VM GILLESPIE

25 PLOUGHLANDS CABRIOL NANCY 01101282202106

UK101282202106, PLI+£287, Born 24.06.17

Sire: SANDY-VALLEY CABRIOL

dam Ploughlands Flame Nancy 01101282101734 **GP82**by Vieuxsaule Flame
g.d. Ploughlands Stanleycup Nancy 0112254661 **VG87 SP LP50**by Gillette Stanleycup
3.d. Ploughlands Paradise Nancy 0110912429 **VG85(3YR)**.....by Mr Paradise Performance
4.d. Cumrew Progress Nancy 2 0109841283 **EX91-2E LP50** by Duncan Progress
5.d. Cumrew Aerostar Nancy 2 0109123888 **GP81** by Madawaska Aerostar
6.d. Cumrew Inspiration Nancy 0108478495 **VG85** by Hanoverhill Inspiration

LC 29.09.19**Ploughlands Flame Nancy GP82**

1	02/00	8562	4.08	3.24	305	2	03/02	10437	3.95	3.27	305
---	-------	------	------	------	-----	---	-------	-------	------	------	-----

Ploughlands Stanleycup Nancy VG87 SP LP50

1	02/01	10142	3.81	3.01	305	2	03/02	9845	4.26	3.21	305
3	04/03	13179	3.90	2.97	305	4	05/07	13917	3.87	2.81	305
5	07/04	1867	4.11	2.08	56						

Ploughlands Paradise Nancy VG85(3YR)

1	02/01	7875	3.80	2.93	274	2	03/00	10430	3.92	2.96	305
3	03/11	10885	3.62	2.97	299	4	04/11	12961	3.48	2.85	305
5	06/00	8686	3.62	3.22	305	6	07/03	7947	3.65	2.79	235

LOT P & CA HARRISON

26 CHISHILLWAYS ROXSTAR GWENDOLINE 47 01107424701116

UK107424701116, PLI-£70, Born 06.07.17

Sire: CHISHILLWAYS TONIAN ROXSTAR

dam Chishillways Sid Gwendoline 46 0112298091 **GP83**.....by Pine-Tree Sid
g.d. Chishillways Tallen Gwendoline 44 0111938319 **GP84**by Chishillways Tallen
3.d. Chishillways Gibson Gwendoline 43 0110957060 **VG85(3YR)**by Canyon-Breeze Allen
4.d. Chishillways Gwendoline 39 0109616609 **VG89**..... by Lemington Ghostbuster

LC 19.09.19**Chishillways Sid Gwendoline 46 GP83**

1	02/04	8630	3.46	3.30	305	2	03/06	9728	3.66	3.22	305
3	05/00	8650	3.94	3.06	305						

Chishillways Tallen Gwendoline 44 GP84

1	03/03	9076	3.63	3.24	305	2	04/08	10289	3.93	3.13	305
3	06/07	11331	3.34	3.11	305						

Chishillways Gibson Gwendoline 43 VG85(3YR)

1	02/08	7922	3.56	2.95	305	2	04/04	8153	3.64	3.05	305
---	-------	------	------	------	-----	---	-------	------	------	------	-----

LOT T GRAHAM & SON

27 HEATHERSGILL MARDI GRAS EILEEN 01102571502097

UK102571502097, PLI+£357, Born 09.07.17

Sire: MR MOVIESTAR MARDI GRAS

dam Heathersgill Dempsey Eileen 0112465490 **VG86(3YR) SP**by Lirr Drew Dempsey
g.d. Heathersgill Marcus Eileen 0111273714 **GP84 SP LP50**..... by Abs Marcus
3.d. Heathersgill Raider Eileen 0110385633 **GP82**..... by Hanoverhill Raider
4.d. Cerwyn Eileen 35 0108402458 **VG88**..... by Mapel Wood Tiger Cat

LC 23.09.19**Heathersgill Dempsey Eileen VG86(3YR) SP**

1	02/05	8890	4.02	3.23	286	2	03/03	8345	4.75	3.83	300
3	04/02	12008	4.31	3.25	295	4	05/01	7029	4.06	3.27	152

Heathersgill Marcus Eileen GP84 SP LP50

1	03/00	10313	3.53	3.01	305	2	03/11	13136	3.55	2.95	305
3	05/01	14777	3.59	2.81	305	4	06/04	14259	3.46	2.81	305
5	07/09	10450	3.51	2.65	237						

Heathersgill Raider Eileen GP82

1	02/10	8736	4.11	3.07	305	2	04/08	11887	3.83	2.96	305
3	06/02	11203	3.94	2.91	305	4	07/04	9962	3.70	2.79	305

LOT SKIRWITH HALL FARMS

28 STOWBECK ERIC HILARY 01102128505033

UK102128505033, PLI+£331, Born 11.07.17

Sire: SILVERRIDGE V ERIC

dam Stowbeck Brawler Hilary 0112531257 **EX90 SP**..... by Gen-I-Beq Brawler
g.d. Stowbeck Bonair Hilary 0112054635 **GP84 SP**..... by Karona Bonair
3.d. Stowbeck Roger Hilary 0111576183 by Dalebank Zen Roger

LC 24.09.19**Stowbeck Brawler Hilary EX90 SP**

1	02/00	8255	4.55	3.58	305	2	02/11	9723	4.60	3.80	293
3	03/10	11088	4.85	3.89	305	4	04/11	10717	4.89	3.83	294
5	05/10	2769	4.64	3.30	56						

Stowbeck Bonair Hilary GP84 SP

1	02/06	9304	4.39	3.51	280	2	03/05	9878	4.29	3.64	290
3	04/04	5342	3.61	3.43	141						

Stowbeck Roger Hilary

LOT JB & SM MOUNSEY

29 ASHBERRY DREAMER MAVIS 01101852701053

UK101852701053, PLI+£216, Born 21.07.17

Sire: WILTOR DREAMER

dam Ashberry Cancun Mavis 01101852600898 by Larcrest Cancun

g.d. Carnewell Armstead Mavis 0111751890 **VG85(3YR)** by Diamond-Oak Armstead

3.d. Carnewell Caldly Mavis 0110798749 **VG85(3YR)** by Cogent Caldly

LC 01.10.19

Ashberry Cancun Mavis

1 02/09 7424 3.79 2.87 305

Carnewell Armstead Mavis VG85(3YR)

1 02/02 9120 3.12 2.95 289 2 03/01 9393 3.66 3.34 305

Carnewell Caldly Mavis VG85(3YR)

1 02/03 9229 4.00 3.33 302 2 03/03 8182 3.25 3.39 305

3 04/03 10245 3.28 3.31 305 4 05/02 8386 3.13 3.17 305

5 06/02 9820 3.26 3.23 305

LOT SKIRWITH HALL FARMS

30 STOWBECK FREEDOM ESTER 01102128405046

UK102128405046, PLI+£413, Born 23.07.17

Sire: TARSHAW FREEDOM

dam Stowbeck Uno Ester 0112531254 **VG85** by Amighetti Numero Uno

g.d. Stowbeck Toystory Ester 0112123104 **VG86** by Jenny-Lou Mirshl Toystory

3.d. Stowbeck Sam Ester 3 0111655165 **VG86 SP LP50** by Regancrest-Mr Drham Sam

4.d. Stowbeck Freeman Ester 2 0111229714 by Braedale Freeman

5.d. Stowbeck James Ester 0110815244 **VG86 SP** by Shoremar James

LC 28.09.19

Stowbeck Uno Ester VG85 3gensVG

1 02/00 7307 5.00 3.60 264 2 02/10 8339 4.91 3.80 305

3 03/10 9190 5.01 3.76 305 4 04/11 10696 4.93 3.70 305

5 05/11 658 5.93 3.43 14

Stowbeck Toystory Ester VG86

1 02/02 9409 3.94 3.03 305 2 03/04 10711 3.96 3.19 305

3 04/07 10909 3.81 3.00 305 4 05/07 8523 3.65 2.97 224

Stowbeck Sam Ester 3 VG86 SP LP50

1 02/05 8766 4.59 3.26 305 2 03/07 10932 4.76 3.40 299

3 04/06 12022 4.50 3.37 305 4 05/07 10415 4.25 3.28 297

5 06/08 10633 4.55 3.27 305

LOT CJ & VM GILLESPIE

31 PLOUGHLANDS UNIX DARLING 2 01101282102112

UK101282102112, PLI+£307, Born 24.07.17

Sire: CROTEAU LESPERRON UNIX

- dam** Ploughlands Deductive Darling 3 01101282301708 **GP84**.....by Claynook Deductive
g.d. Ploughlands Stanleycup Darling 0112146084 **VG87**by Gillette Stanleycup
3.d. Ploughlands Zenith Darling 0111273000 **VG86 LP50**..... by Ocean-View Zenith
4.d. Ploughlands Igniter Darling 0110518074 **VG85 SP** by Summershade Igniter
5.d. Churchvale Darling 16 0108711680 **EX90 LP80 RM** by Southwind Bell Of Bar-Lee

LC 04.09.19**Ploughlands Deductive Darling 3 GP84**

1	02/06	9472	4.06	3.17	305	2	03/06	11034	3.71	3.18	305
3	04/07	670	3.03	2.69	38						

Ploughlands Stanleycup Darling VG87

1	02/02	8800	3.38	3.19	305	2	03/04	9646	3.87	3.12	305
3	04/04	7649	4.52	3.46	305	4	05/08	10747	4.12	3.16	305

Ploughlands Zenith Darling VG86 LP50

1	02/08	9094	4.10	3.13	294	2	03/07	8105	4.20	3.46	305
3	04/08	10944	4.00	3.16	305	4	05/11	10503	4.05	2.97	288
5	07/00	11076	3.69	3.04	298	6	08/00	8618	4.48	3.11	296

LOT JW GRAVES & SON

32 ROANSBANK CABRIOL SUSIE 01101498401665

UK101498401665, PLI+£208, Born 25.07.17

Sire: SANDY-VALLEY CABRIOL

- dam** Roansbank Lionheart Susie 01101498401504 by Denmire Bridge End Lionheart
g.d. Roansbank Jordan Susie 2 0112416643 by Gillette Jordan
3.d. Roansbank Galahad Susie 3 0111714836 **GP81** by Tallent Galahad
4.d. Roansbank Ambush Susie 0111044711 **VG85**.....by Tri-Day Ambush

LC 01.10.19**Roansbank Lionheart Susie**

- No milk records available

Roansbank Jordan Susie 2

- No milk records available

Roansbank Galahad Susie 3 GP81

1	02/05	5686	4.91	3.43	299	2	03/06	6599	5.05	3.32	305
---	-------	------	------	------	-----	---	-------	------	------	------	-----

LOT IS CARLILE

33 BECKLEES DEWARS ALICE 01102593301586

UK102593301586, PLI+£210, Born 01.08.17

Sire: KINGS-RANSOM 1ST DEWARS

dam Becklees Goldfish Alice 2 01102593201207 **VG87** by Toc-Farm Goldfish
g.d. Becklees Anderson Alice 0111948622 **EX91-2E SP** by Dunnerdale Anderson
3.d. Becklees Freeman Alice 0111507166 **VG86 SP** by Braedale Freeman
4.d. Becklees Elegant Alice 2 0110631607 **VG88** by Arnell Elegant

LC 06.10.19

Becklees Goldfish Alice 2 VG87 4gensVG/EX

1	02/02	4854	4.20	3.32	261	2	03/02	6239	5.08	3.52	305
3	04/04	8978	5.01	3.64	305						

Becklees Anderson Alice EX91-2E SP

1	02/09	6059	3.70	3.30	305	2	03/09	8581	4.12	3.31	284
3	04/09	10136	3.95	3.28	289	4	05/09	10801	4.01	3.37	299

Becklees Freeman Alice VG86 SP

1	02/03	6299	3.95	2.95	246	2	03/01	6387	4.29	3.06	305
3	04/03	9351	4.41	3.04	305	4	05/05	5975	4.58	3.01	166

LOT WGL SOULSBY & SONS

34 CROWDUNBLE BELLE 166 01103171601828

UK103171601828, PLI+£324, Born 02.08.17

Sire: WILTOR CORVETTE

dam Crowdundle Belle 107 0112051164 **G76** by Aintree Norberto
g.d. Crowdundle Belle 73 0110882107 by Cogent Spring
3.d. Crowdundle Belle 54 0110294138 by Regancrest Rbk Die-Hard

LC 21.09.19

Crowdundle Belle 107 G76

1	02/02	5640	3.86	3.25	305	2	03/02	7364	3.82	3.39	305
3	04/03	8848	3.81	3.27	305	4	05/05	8477	4.04	3.36	305
5	06/05	8157	3.74	3.14	305	6	07/06	8445	3.63	3.28	305

Crowdundle Belle 73

1	02/04	7950	3.40	3.30	305	2	03/09	10376	3.55	3.10	305
3	05/04	9879	3.60	3.20	305	4	06/04	7371	3.80	3.19	305
5	07/10	8221	3.87	2.94	305						

Crowdundle Belle 54

1	02/01	6566	3.77	3.25	302	2	03/01	9565	3.42	3.17	305
3	04/04	9520	3.45	3.11	305	4	05/07	8533	3.70	3.08	305
5	06/07	8391	3.71	3.06	305	6	07/06	5978	3.99	3.45	288
7	08/05	6783	3.77	3.05	305	8	09/07	4797	3.57	2.97	193

LOT EVENING HILL FARM

35 EVENING ABBOTT NINA 01100752603311

UK100752603311, PLI+£232, Born 09.08.17

Sire: WILLSBRO ABBOTT

dam Evening Success Nina 2 01100752402343 by Evening Success
g.d. Evening Struik Nina 0112108771 **VG86 SP** by Giessen Struik 245
3.d. Evening Freeman Nina 0111246167 by Braedale Freeman
4.d. Evening Gibson Nina 0110783197 **VG88 LP50** by Silky Gibson
5.d. Brownfold Nina 0109523028 **EX92-2 SP LP70** by Etazon Lord Lily

LC 10.09.19**Evening Success Nina 2**

1	02/02	6086	3.89	3.62	305	2	03/05	6891	4.60	3.51	184
---	-------	------	------	------	-----	---	-------	------	------	------	-----

Evening Struik Nina VG86 SP

1	02/02	8325	4.39	3.35	305	2	04/00	11692	4.38	3.40	305
---	-------	------	------	------	-----	---	-------	-------	------	------	-----

Evening Freeman Nina

1	02/05	8623	4.47	3.07	305	2	03/06	10226	4.32	3.27	305
3	04/07	9648	4.35	3.42	305	4	05/08	8745	4.38	3.54	305

LOT J GRAY

36 DRUMTALL SOLOMON TILLY 01561058600609

UK561058600609, PLI+£234, Born 09.08.17

Sire: WALNUTLAWN SOLOMON

dam Annalicka Twist Tilly 46141648232735 by Cogent Twist
g.d. Annalicka Vsc Tilly 46141648242067 **VG85** by Vosac Man
3.d. Annalicka Fdo Tilly 46141648241473 **VG89** by Far-O-La Debbi-Jo Decker
4.d. Annalicka Aim Tilly 2 46141648260717 **EX90** by Istar Aero

LC 01.10.19**Annalicka Twist Tilly**

1	02/10	13402	3.43	3.13	305	2	04/00	14933	2.91	2.95	275
---	-------	-------	------	------	-----	---	-------	-------	------	------	-----

Annalicka Vsc Tilly VG85

1	6486	3.45	3.19	305	2	8317	3.40	3.11	305
3	8868	3.48	3.13	305					

Annalicka Fdo Tilly VG89

1	5765	3.19	3.07	305	2	8231	3.46	3.09	305
3	8101	3.55	3.13	305	4	7891	3.56	3.16	305
5	7136	3.55	2.99	305					

LOT CJ & VM GILLESPIE

37 PLOUGHLANDS CABRIOL BRENDA 01101282202120

UK101282202120, PLI+£252, Born 17.08.17

Sire: SANDY-VALLEY CABRIOL

dam Ploughlands Euphoric Brenda 01101282301722 by Riter Fs Euphoric
g.d. Ploughlands Mucho Brenda 0112389867 by Fly-Higher Mucho
3.d. Ploughlands Lydon Brenda 0111432974 **EX90 SP LP70** by Savage-Leigh Lydon
4.d. Llangeview Storm Brenda 2 0109741799 **VG89 SP LP70** by Maughlin Storm

LC 11.09.19**Ploughlands Euphoric Brenda**

1 02/05 2150 3.97 2.90 74

Ploughlands Mucho Brenda

1 02/03 7915 4.04 3.26 305 2 03/06 9499 3.85 3.26 305

Ploughlands Lydon Brenda EX90 SP LP70

1 02/06 8262 4.23 3.38 305 2 03/08 10367 4.21 3.44 305

3 05/00 11343 4.16 3.31 303 4 05/11 11362 4.07 3.44 305

5 07/00 9760 4.74 3.29 305 6 08/05 10721 4.34 3.29 305

7 09/06 5310 4.38 3.56 221

LOT M YOUNG & SONS

38 KEIRMAINS CONOR NANCY 01582345502617

UK582345502617, PLI+£415, Born 21.08.17

Sire: DOCK CONOR

dam Keirmains Tiergan Nancy 2 01582345402119 **VG88 SP** by Ballycairn Tiergan
g.d. Keirmains Lookout Nancy 0111247144 **EX93-2E LP80** by Moet Lookout
3.d. Keirmains Outside Nancy 7 0110515579 by Comestar Outside

LC 10.09.19**Keirmains Tiergan Nancy 2 VG88 SP 2gensVG/EX**

1 02/05 8368 4.18 3.67 302 2 03/04 8509 4.94 3.75 305

3 04/05 9031 4.81 3.76 305

Keirmains Lookout Nancy EX93-2E LP80

1 02/02 8370 4.20 3.29 305 2 03/06 9976 3.72 3.22 305

3 04/05 9356 3.59 3.26 305 4 05/07 9452 3.76 3.15 305

5 07/06 10256 3.45 3.18 305 6 08/11 10929 3.91 3.28 305

7 10/04 10659 3.51 3.12 305

Keirmains Outside Nancy 7

1 02/11 8894 4.44 3.30 305

LOT R STEEL & SON

39 KEPCULLOCH ASHER PRESENT 01542995301853

UK542995301853, Born 25.08.17

Sire: LOMOND ASHER

dam Kepculloch History Present 01542995401651 by De-Su History

Freshly Calved**Kepculloch History Present**

1 02/11 8655 4.82 3.41 305 2 03/11 9300 4.89 3.35 305

LOT BE HARRISON

40 LUPTONHALL PRESIDENT VALERIE 01103705702995

UK103705702995, PLI +£283, Born 30.08.17

Sire: L-L-M DAIRY PRESIDENT**dam** Luptonhall Merchandise Valerie 01103705602357 **G77** by Denmire Merchandise**g.d.** Luptonhall Sid Valerie 01000012328001 by Pine-Tree Sid**3.d.** Luptonhall Specialist Valerie 01000011513753 **GP81** by Joylan Specialist**LC 04.10.19****Luptonhall Merchandise Valerie G77**

1	02/01	8739	4.39	3.15	293	2	03/00	10365	3.83	3.10	274
3	03/11	13269	3.91	3.08	305						

Luptonhall Sid Valerie

1	01/11	8465	3.99	3.21	297	2	02/11	10126	3.71	3.17	305
---	-------	------	------	------	-----	---	-------	-------	------	------	-----

Luptonhall Sid Valerie

1	02/01	7976	4.02	3.11	305	2	03/02	9876	4.01	3.17	305
---	-------	------	------	------	-----	---	-------	------	------	------	-----

LOT TD GOLDIE & SON

41 WISKEMANOR SILVER CYLLENE 01121070302518

UK121070302518, PLI+£238, Born 27.08.17

Sire: SEAGULL-BAY SILVER**dam** Wiskemanor Aftershock Cyllene 3 01121070401945 **GP82** by Ms Atlees Sht Aftershock**g.d.** Wiskemanor Gordon Cyllene 26 0110571057 **EX90 LP90** by Dellka Juror Gordon-Tw**3.d.** Wiskemanor Cyllene 23 0109747100 **EX90** by Zielland Zebo**LC 27.09.19****Wiskemanor Aftershock Cyllene 3 GP82**

1	02/00	6074	4.23	3.37	282	2	02/11	3710	3.25	3.00	130
---	-------	------	------	------	-----	---	-------	------	------	------	-----

Wiskemanor Gordon Cyllene 26 EX90 LP90

1	02/03	7795	4.40	3.37	305	2	03/09	10870	3.81	3.14	305
3	05/01	9976	3.82	3.07	305	4	06/01	11261	3.85	3.05	305
5	07/02	5997	3.84	2.99	305	6	09/01	8233	4.05	3.00	305
7	10/04	9549	4.03	3.04	305	8	11/05	9236	4.10	3.01	305
9	13/00	4138	3.66	2.88	142						

Wiskemanor Cyllene 23 EX90

1	03/00	8033	4.41	3.39	305	2	04/00	9032	4.33	3.29	298
3	05/00	10874	4.64	3.21	304	4	05/11	11263	4.53	3.28	305
5	07/03	9170	4.37	3.17	305	6	08/09	9151	4.14	3.00	305
7	10/00	8569	4.08	2.84	305	8	11/07	8000	3.97	3.06	305

LOT M YOUNG & SONS

42 KEIRMAINS CONOR BELL 01582345502624

UK582345502624, PLI+£382, Born 07.09.17

Sire: DOCK CONOR

dam Keirmains Twist Bell 5 0112535315 **VG88**..... by Cogent Twist

g.d. Keirmains Shottle Bell 0112059008 **GP81** by Picston Shottle

3.d. Keirmains Bell 21 0110472916 **GP80 LP60**..... by A Ronnybrook Prelude

LC 09.09.19

Keirmains Twist Bell 5 VG88

1	02/00	8059	4.28	3.28	305	2	03/00	8813	3.94	3.49	305
3	04/00	7380	4.51	3.52	301	4	04/11	9561	4.30	3.32	305

Keirmains Shottle Bell GP81

1	02/06	7881	3.84	3.26	305	2	03/06	8207	4.17	3.39	305
3	04/07	9699	4.14	3.27	305	4	06/00	9471	3.92	2.89	305
5	07/00	6527	4.09	3.20	305	6	08/00	5463	3.44	2.87	182

Keirmains Bell 21 GP80 LP60

1	01/11	7483	4.32	3.25	305	2	03/00	9005	4.29	3.41	305
3	04/03	9273	4.12	3.21	305	4	05/02	8692	4.33	3.23	305
5	06/03	8526	4.27	3.23	305	6	07/04	8392	4.03	3.17	305
7	08/05	7313	3.71	2.99	266						

LOT M YOUNG & SONS

43 KEIRMAINS CONOR BELL 2 01582345602625

UK582345602625, PLI+£327, Born 07.09.17

Sire: DOCK CONOR

dam Keirmains Goldmine Bell 4 01582345102165 **GP82**..... by Hydaways Goldmine

g.d. Keirmains Shottle Bell 0112059008 **GP81** by Picston Shottle

3.d. Keirmains Bell 21 0110472916 **GP80 LP60**..... by A Ronnybrook Prelude

LC 20.09.19

Keirmains Goldmine Bell 4 GP82

1	02/01	8009	3.74	3.24	305	2	03/00	7674	4.78	3.43	305
3	04/01	8704	4.30	3.37	300						

Keirmains Shottle Bell GP81

1	02/06	7881	3.84	3.26	305	2	03/06	8207	4.17	3.39	305
3	04/07	9699	4.14	3.27	305	4	06/00	9471	3.92	2.89	305
5	07/00	6527	4.09	3.20	305	6	08/00	5463	3.44	2.87	182

Keirmains Bell 21 GP80 LP60

1	01/11	7483	4.32	3.25	305	2	03/00	9005	4.29	3.41	305
3	04/03	9273	4.12	3.21	305	4	05/02	8692	4.33	3.23	305
5	06/03	8526	4.27	3.23	305	6	07/04	8392	4.03	3.17	305
7	08/05	7313	3.71	2.99	266						

LOT SKIRWITH HALL FARMS

44 STOWBECK MAIN TIME RENEE 01102128705119

UK102128705119, PLI+£273, Born 10.09.17

Sire: OCONNORS VOGUE MAIN TIME

dam Stowbeck Brawler Renee 0112486994 **SP**..... by Gen-I-Beq Brawler
g.d. Stowbeck Bolivia Renee 0111955632 **EX90 SP LP60** by Magor Bolivia Allen
3.d. Stowbeck Lheros Renee 0111147032 **VG86 LP50** by Comestar Lheros
4.d. Stowbeck Freeman Renee 0110246136 **VG87 SP**..... by Braedale Freeman
5.d. Stowbeck Raider Renee 0108410718 **VG85 LP80 RM** by Hanoverhill Raider
LC 14.09.19

Stowbeck Brawler Renee SP

1	02/02	7753	4.11	3.55	305	2	03/01	8924	4.00	3.55	281
3	04/02	11136	4.37	3.43	294						

Stowbeck Bolivia Renee EX90 SP LP60

1	01/11	8707	3.95	3.23	287	2	02/10	10286	4.28	3.25	305
3	04/07	11610	4.32	3.21	291	4	05/06	10967	4.19	3.25	305
5	07/04	11710	4.35	3.00	305						

Stowbeck Lheros Renee VG86 LP50

1	02/00	8774	3.74	3.42	305	2	03/02	10169	3.88	3.25	305
3	04/04	10939	3.69	3.29	290	4	05/02	9497	3.52	3.33	300
5	06/02	10147	3.75	3.28	293						

LOT M YOUNG & SONS

45 KEIR MAINS JUNIPER 50 0301522345

UK582345302636, PLI +£65, Born 14.09.17

100% AYR**Sire: PALMYRA TRI-STAR BURDETTE**

dam Keir Mains Juniper 47 0301514833 **F74** by Flintstone Brazen Enzo
g.d. Keir Mains Juniper 34 0301492037 **G75 LP60**by 3-1213 Peterslund
3.d. Keir Mains Juniper 29 0304102127.....by Stamford First Prize
LC 30.07.19

Keir Mains Juniper 47 F74

1	02/06	6671	4.59	3.58	294	2	03/06	7076	5.00	3.60	278
---	-------	------	------	------	-----	---	-------	------	------	------	-----

Keir Mains Juniper 34 G75 LP60

1	02/00	6148	4.19	3.39	305	2	03/00	8865	3.80	3.29	305
3	03/11	8833	3.98	3.25	305	4	05/02	7755	4.21	3.15	305
5	06/02	8793	4.17	3.25	279	6	07/01	8988	4.04	3.27	305
7	08/01	9437	4.30	3.28	303	8	09/01	6249	3.30	2.95	190

Keir Mains Juniper 29

1	02/02	6677	4.08	3.32	305	2	03/03	8992	3.83	3.30	305
3	04/05	9253	3.83	3.30	301						

LOT M YOUNG & SONS

46 KEIRMAINS CONOR DORIS 01582345602646

UK582345602646, PLI+£330, Born 19.09.17

Sire: DOCK CONOR

dam Keirmains Goldmine Doris 01582345302146 **GP83 SP** by Hydaways Goldmine

g.d. Keirmains Alh Courier Doris 0112399322 by A-L-H Courier

3.d. Keirmains Courier Doris 3 0110850515 **VG88 SP LP60** by Cogent Courier

LC 27.09.19

Keirmains Goldmine Doris GP83 SP

1	02/00	9378	3.19	3.18	305	2	03/00	10281	4.08	3.15	305
3	04/01	8716	3.63	3.29	305						

Keirmains Alh Courier Doris

• No milk records available

Keirmains Courier Doris 3 VG88 SP LP60

1	02/00	7963	4.08	3.45	305	2	03/01	5024	4.26	3.84	291
3	04/00	10029	4.10	3.69	305	4	05/01	10394	3.86	3.65	305
5	06/01	10333	4.11	3.52	303	6	07/00	8342	3.98	3.65	305
7	08/03	8596	4.01	3.44	305						

LOT T GRAHAM & SON

47 HEATHERSGILL MOGUL PAMELA 01102571502146

UK102571502146, PLI+£313, Born 21.09.17

Sire: MOUNTFIELD SSI DCY MOGUL

dam Heathersgill Pamela Sheriff 0112496545 **VG88 SP** by Heathersgill Sheriff

g.d. Heathersgill Scooby D Pamela 0111924430 **VG86 SP** by Go-Farm Allen Scooby-Duu

3.d. Heathersgill Pamela Dolman 0111411196 **EX90 SP** by Regancrest Dolman

4.d. Heathersgill Lucente Pamela 0110950539 by Aquila Patron Lucente

5.d. Cerwyn Pamela 18 0110238986 **VG86** by Regancrest Elton Dante

6.d. Cerwyn Pamela 10 0109733171 **VG88** by Ked Juror

7.d. Cerwyn Pamela 4 0108567661 **VG87** by Ebyholme Rendition

LC 05.09.19

Heathersgill Pamela Sheriff VG88 SP 3gensVG/EX

1	02/02	8148	3.96	3.13	284	2	03/01	12502	4.23	3.12	305
3	04/01	14451	4.21	3.10	305	4	05/04	13619	3.70	2.89	284

Heathersgill Scooby D Pamela VG86 SP

1	03/00	10666	3.68	3.00	305	2	04/07	14577	3.64	3.03	305
---	-------	-------	------	------	-----	---	-------	-------	------	------	-----

Heathersgill Pamela Dolman EX90 SP

1	02/09	10812	3.61	2.88	305	2	03/10	10815	3.63	3.04	305
3	04/11	12421	3.61	2.98	305	4	06/00	12706	3.66	2.83	283

LOT SKIRWITH HALL FARMS

48 STOWBECK ROZZER BREEZE 01102128505159

UK102128505159, PLI+£385, Born 06.10.17

Sire: DIEPENHOEK ROZZER

- dam** Stowbeck Jordan Breeze 01102128703999 **VG86 SP** by Gillette Jordan
g.d. Stowbeck Shottle Breeze 0111832711 **EX90 LP60** by Picston Shottle
3.d. Stowbeck Fbi Breeze 2 0111274689 **EX91-3E SP** by Gillette Brilea F B I
4.d. Stowbeck Stormatic Breeze 0110889889 **VG87** by C Stormatic
5.d. Stowbeck Willow Breeze 0110276959 **VG86** by J-T-Willow Aero Blake
6.d. Stowbeck Mark Breeze 0108410717 **VG85 LP60** by Eden Valley Chief Mark
7.d. Hunday Star Breeze 87 0107437418 **VG87 RM** by Hanoverhill Starbuck

LC 30.09.19**Stowbeck Jordan Breeze VG86 SP 8gensVG/EX**

1	02/01	9432	3.27	3.21	295	2	03/00	11458	3.75	3.46	305
3	04/00	12165	3.56	3.30	305						

Stowbeck Shottle Breeze EX90 LP60

1	02/05	8597	3.71	3.20	305	2	03/10	10149	3.62	3.29	304
3	04/10	10685	3.61	3.26	291	4	05/08	9391	3.27	3.50	259
5	06/09	12532	2.99	3.17	305	6	07/08	12229	3.52	3.28	305

Stowbeck Fbi Breeze 2 EX91-3 SP

1	02/01	9839	3.46	2.94	281	2	03/00	10605	3.35	3.05	305
3	04/01	12362	3.04	2.87	305	4	05/07	14356	3.14	2.91	305
5	06/10	13518	2.92	2.87	305	6	08/00	12317	3.30	2.95	305
7	09/01	12652	3.26	2.93	305						

LOT SKIRWITH HALL FARMS

49 STOWBECK EQUINOX CONNIE 01102128605167

UK102128605167, PLI+£277, Born 13.10.17

Sire: NETHERSIDE EQUINOX

- dam** Stowbeck Dreams Connie 01102128103923 **G77** by Heavenly Golden Dreams
g.d. Stowbeck Spirte Connie 0111462966 **VG88 SP LP70** by Cedarwal Spirte
3.d. Stowbeck Igniter Connie 0110276938 **EX92-3E SP LP80** by Summershade Igniter

LC 20.09.19**Stowbeck Dreams Connie G77**

1	02/04	7459	3.76	3.43	301	2	03/03	10405	3.77	3.27	294
3	04/02	10524	3.76	3.19	305						

Stowbeck Spirte Connie VG88 SP LP70

1	02/03	10675	3.52	3.01	305	2	03/03	12425	3.63	2.93	305
3	04/08	11922	3.64	3.09	280	4	05/07	13339	3.44	2.99	305
5	06/06	12340	3.13	3.13	305	6	07/06	11319	3.75	3.26	276

Stowbeck Igniter Connie EX92-3E SP LP80

1	02/02	9553	3.59	3.08	305	2	03/02	11153	3.68	3.29	305
3	04/03	11666	3.96	3.21	282	4	05/03	12466	4.11	3.24	305
5	06/04	11470	3.78	3.16	300	6	07/04	12808	3.79	3.20	305
7	08/04	10558	3.44	3.29	305						

LOT JL MILES & SON

50 LITTLEBRIDGE PHEASANT 107 01123526701876

UK123526701876, PLI+£309, Born 19.12.17

Sire: STANTONS APPLICABLE

dam Littlebridge Pheasant 94 0112099318 **EX90-2E**..... by Picston Shottle
g.d. Littlebridge Pheasant 91 0111620035 **VG85**..... by Ocean-View Zenith
3.d. Littlebridge Pheasant 86 0109916358 **EX92-4E**..... by Juniper Rotate Jed
4.d. Littlebridge Pheasant 75 0108479671 **GP84 RM**..... by Hanoverhill Skybuck
5.d. Littlebridge Pheasant 68 0107958025 **VG86 RM**..... by Bridon Astro Jet

LC 28.09.19**Littlebridge Pheasant 94 EX90-2E 3gensVG/EX**

1	02/04	8960	4.22	3.03	305	2	03/10	9955	4.83	3.27	305
3	05/00	8647	4.50	3.18	305	4	06/05	11089	4.47	3.08	305
5	07/08	7507	4.19	3.06	192						

Littlebridge Pheasant 91 VG85

1	02/07	9703	4.36	3.27	304	2	03/07	9434	4.37	3.21	305
3	04/11	11476	4.33	3.38	305	4	06/03	11106	4.30	3.33	305
5	07/07	6052	3.96	3.32	269						

Littlebridge Pheasant 86 EX92-4E

1	02/05	8416	3.98	3.15	305	2	03/07	7557	4.63	3.42	305
3	05/00	10341	4.01	3.18	305	4	06/04	10041	4.24	3.13	305
5	07/04	9226	4.29	3.47	305	6	08/10	10848	4.02	3.05	305
7	10/05	9372	4.17	3.18	305	8	12/10	6573	3.95	2.75	221

MAIDEN HEIFER

Lot 51 (1 entry)

LOT R MCGOLDRICK

51 MCGOLDRICK HURRICANE NIERE 01582459105592

UK582459105592, PLI+£308, Born 12.03.19

Sire: WILTOR HURRICANE

dam Hilltop Picture Niere 01100318601960 by Hilltop Picture

g.d. Hilltop Jethro P Niere 0112426196 **VG85** by Carhall Jethro

3.d. Hilltop Ashlar M Niere 0111907366 **EX91-2E**by Morningview Ashlar

4.d. Hilltop Hood B Niere 0109888910 **EX90**.....by Painley Knighthood

Hilltop Picture Niere

1	02/03	10651	3.58	2.92	299					
---	-------	-------	------	------	-----	--	--	--	--	--

Hilltop Jethro P Niere VG85

1	02/11	7051	4.17	2.94	274	2	03/10	10039	3.71	2.79	271
3	04/08	11292	3.87	2.79	298	4	05/08	9500	3.71	2.91	305

Hilltop Ashlar M Niere EX91-2E

1	02/07	6840	3.85	3.01	305	2	03/09	10641	3.24	2.98	305
3	04/10	11065	3.83	2.95	305	4	06/04	12638	3.31	2.75	305
5	07/06	12922	3.45	2.74	305						

BULLS**Lots 52 - 55 (4 entries)**

LOT TD GOLDIE & SON

52 GERRARD IMPRESSIVE 01100806402332

UK100806402332, PLI+£141, Born 28.09.17

Sire: MONUMENT IMPRESSION**dam** Gerrard Stanleycup Ruby 41 0112462788 **EX92-2E**.....by Gillette Stanleycup**g.d.** Gerrard Sam Ruby 28 0111633267 **EX93-5E LP80**..... by Regancrest-Mr Drham Sam**3.d.** Gerrard Journalist Ruby 17 0110539041 **VG86**by Ridge-Star Journalist**Gerrard Stanleycup Ruby 41 EX92-2E 3gensVG/EX**

1	02/02	9116	4.15	2.82	305	2	03/03	11228	4.26	2.87	305
3	04/04	11161	4.23	2.93	279	4	05/04	8968	4.17	2.71	222

Gerrard Sam Ruby 28 EX93-5E LP80

1	02/04	8215	3.99	3.15	305	2	03/04	9387	4.36	3.30	305
3	04/04	11124	4.53	3.17	305	4	05/05	12243	4.62	3.19	305
5	06/09	12326	4.88	3.21	305	6	07/11	12540	4.30	2.99	305
7	09/01	9981	4.82	3.18	305	8	10/02	6371	4.95	3.03	166

Gerrard Journalist Ruby 17 VG86

1	02/06	6497	4.16	3.39	305	2	03/08	7083	4.73	3.45	305
3	04/11	7320	4.92	3.30	275	4	05/10	8493	4.64	3.41	305
5	06/11	8615	4.65	3.36	305	6	08/04	7034	4.43	3.38	305

LOT TD GOLDIE & SON

53 WISKEMANOR GALLIANCE 01121070502632

UK121070502632, PLI+£329, Born 06.02.18

Sire: WILDER DALLIANCE**dam** Wiskemanor Goldsun Gail 0112461164 **EX91-2E**..... by Toc-Farm Goldsun**g.d.** Wiskemanor Shottle Gail PI 0111160684 **EX90**..... by Picston Shottle**3.d.** Wiskemanor Outside Gail 3 PI 0110765557 **EX91** by Comestar Outside**4.d.** Broommill P A W Gail PI ET 0109622055 **VG85** by Parker Aero Wade**5.d.** Broommill Mason Gail 3 PI ET 0109227289..... by Shoremar Mason**6.d.** Rowsdale Tab Credit PI 6404687323 **EX90 5*** by A Kingstead Valiant Tab**7.d.** Rowsdale Hanna Gail PI ET 6403794432 **EX** by A Nelacres Johanna Senator**8.d.** A Jim-Mar-D Astronaut Gail PI 6403067682 **EX** by Paclamar Astronaut**9.d.** Chappells Pat Lass PI 6507003333 **EX90** by Patrijack Perseus Adonis**Wiskemanor Goldsun Gail EX91-2E 4gensVG/EX**

1	02/05	9284	3.95	3.05	301	2	03/04	9233	4.07	3.35	305
3	04/09	12608	4.00	3.22	305	4	05/09	9252	3.86	3.18	215

Wiskemanor Shottle Gail PI EX90

1	02/05	7632	3.70	2.92	305	2	03/05	10127	3.55	3.03	305
3	04/07	11249	3.74	2.87	305	4	05/10	10059	3.78	2.88	305
5	06/11	10268	3.71	3.01	305	6	08/00	5893	3.26	2.99	219

Wiskemanor Outside Gail 3 PI EX9

1	02/02	8470	3.56	3.08	305	2	03/06	10498	3.62	2.96	305
3	04/08	12000	3.87	2.78	305	4	06/00	10676	3.43	2.83	305
5	07/02	9522	3.41	2.90	305	6	08/06	6748	3.64	2.74	299
7	09/07	7985	3.24	2.78	267						

LOT KJ & CS WILSON LTD

54 WARNELVIEW ASHLEY ET 01100753305788

UK100753305788, PLI+£180, Born 23.05.18

Sire: WALNUTLAWN SLATER

- dam** Riverdane Ashlyns Gold ET 01161091201093 **EX93 SP** by Mr Chassity Gold Chip
g.d. Riverdane Talented Ashlyn 0111787643 **EX94-4E**..... by Ladino Park Talent Imp
3.d. Smiddiehill Durm Ashlyn PI ET 0111060791 **EX90** by Regancrest Elton Durham
4.d. Tri-Day Ashlyn PI ET 6517181481 **EX96** by Marcrest Encore
5.d. Bendy-Brook Odyssey Favorite PI 6513590311 **EX92** by Dreamstreet Odyssey
6.d. Bendy-Brook Star Fonda PI 6511077615 **VG86**

WARNELVIEW ASHLEY

- Full brother to
Evening Ashton - sold for 4000gns B&L Bull Sale Sept 2019

Riverdane Ashlyns Gold ET EX93 SP 6gensVG/EX

1	02/06	11079	5.72	3.11	305	2	03/06	13942	4.12	2.94	305
3	04/07	10975	4.12	2.55	273						

- 1st Senior Holstein European Show Libramont 2019
- Reserve Grand champion UK Dairy Day 2018
- Reserve Grand Champion Royal Highland Show 2018
- Inter Champion UK Dairy Expo 2018
- 1st Senior 3yr UK Dairy Expo 2018
- All-Britain Senior 2yr Old 2017
- 1st Senior 2yr UK Dairy Expo 2017
- 1st Senior Royal Highland Show 2017
- Maternal Sister to:
Riverdane Seaver Ashlyn EX91-2E 13281kg 4.20% 3.13%
- And to 2 **EX** and 4 **VG** other sisters

Riverdane Talented Ashlyn EX94-4E

1	02/04	11816	4.69	3.01	305	2	03/03	13148	4.52	3.17	305
3	04/07	15074	4.37	3.02	305	4	06/06	11944	4.04	3.03	305

- Hon Mention All-Britain Junior Cow 2013
- All-Britain Intermediate Heifer 2012
- 1st Junior 2yr and Reserve Champion Great Yorkshire show 2012
- 1st Junior 2yr and Grand Champion Cheshire Show 2012
- Maternal Sister to
Sterndale Ashlyns Gold EX94-2E 16167kg 4.01% 3.08%
Sold for 18,500gns Sale of The Century 2009
Sterndale Gold Ashlyn EX91 12849kg 4.95% 3.37%
Sold for 6900gns Sterndale Sale 2014

- **Dam** of Explode sold for 10,000gns Sterndale Sale 2014
Reserve Champion Heifer in Milk Dairy Event 2010
Reserve Champion Heifer in Milk Agri Scot 2010
All-Britain Junior 2yr 2010
Riverdane Gold Ashlyn EX EX90 16410kg 3.94% 2.87%
Champion Heifer in Milk Dairy Event 2010
Reserve All-Britain Senior 2yr 2010
- And to 17 other **EX** or **VG** sisters

Smiddiehill Durm Ashlyn PI ET EX90

1	02/02	10426	4.87	3.55	305	2	03/10	14175	5.45	3.20	305
3	05/08	13131	5.07	2.99	280						

- Intermediate Champion National Holstein Show 2010
- Reserve All-Britain Junior Cow 2010
- Maternal sister to

EK-Oseeana Ambrosia PI ET EX95-2E GMD 17050kg 4.20% 3.30%
Nominated All-American Aged cow 2010

- Member All-American Produce of **Dam** 2009
Member All-American 3 Best Females 2007
Res All-American 4yr 2007
All-American Junior 3yr 2006
Reserve All-American junior 2yr 2005

EO Siemers Ashlyn Angel ET EX95-2E 16520kg 4.20% 3.20%
Supreme Champion PA All-American Show 2010

Reserve All-American Senior 2yr 2006
Unanimous All-American Winter Yearling 2005

Ernest Anthony Aphrodie EX95-2E 15939kg 5.7% 3.30% -3 times All-American

Smiddiehill Durham Ashlyn PI ET EX91-2E 10913kg 4.04% 3.40%

- And to 18 other **EX** or Sisters



RIVERDANE ASHLYNS GOLD EX93 SP

dam of lot 54

LOT R MCGOLDRICK

55 MCGOLDRICK KING SANDY ROSE 0306182415**93.75% AYR**

UK586915300009, PLI+£164, Born 23.03.19

Sire: DE LA PLAINE B-KING

dam Longwood Rockstar Sandyrose 0301519889 by Kamouraska Rockstar
g.d. Longwood Burdette Sandy Rose 0304129487 **GP82** by Palmyra Tri-Star Burdette
3.d. Barr Sandy Rose 43 0304105803 **EX91-2E LP80 1*** by Crofthead Royal Oak
4.d. Barr Sandy Rose 20 0304094810 **H187**by Ards Trigger Red
5.d. Barr Sandy Rose 11 ET 0301458694 **VG87 LP60 3***by Dilham Dougal
6.d. Barr Sandy Rose 2 0300410655 **EX92-2E LP60 3***by Barr Extra Special
7.d. Barr Sandy Rose 0300310914 **EX LP50**by Balig Sky High
8.d. Barr Jetta 0300048512 **VG** by West Mossgiel Mascot
9.d. Barr Glory 0300980905 **VG** by Bargower Lucky Favourite

Longwood Rockstar Sandyrose

• No milk records available

Longwood Burdette Sandy Rose GP82

1 02/00 7143 4.00 3.15 305

Barr Sandy Rose 43 EX91-2E LP80 1*

1	03/05	6966	3.89	3.24	305	2	04/06	9369	3.47	3.16	305
3	05/06	10141	3.89	3.13	290	4	06/06	10406	4.32	3.17	305
5	07/08	8393	4.33	3.26	305	6	09/00	10264	4.59	3.02	305
7	10/02	10319	4.30	3.14	305	8	11/05	11255	4.14	3.26	305

SALE OF YOUNG STOCK FROM THE LUCKOW HERD

Lots 61 - 128

Foreword

The **LUCKOW** pedigree herd milks 1500 high yielding Holsteins in the north east of Germany. They use the AltaPreg programme for all their matings and use 90% Alta sires throughout the herd. Due to the success of sexed semen they have too many heifers and these 68 bulling heifers have been selected by R. Loxam from a group of 108 all born from July November 2018.

The heifers selling will make super milking cows they are well grown and in excellent body condition. They really impress in the leg and foot department and have super locomotion. The heifers were imported into Scotland at the start of the month and are now on UK passports.

Herd Health: These heifers are BVD, IBR & Lepto accredited free and vaccinated for IBR. The dams have been tested clear of Johnes. And are free from TB.



hhgroupplc.co.uk



First in the Field...

LOT

61 DE13059 61754

Born 24.08.18

Sire: TOPSHOT**Dam** DE13052 32379 by Sandford
1 10437 2.98 3.27 305

LOT

62 DE13059 61761

Born 27.08.18

Sire: ALTAKID**Dam** DE13042 99779
1 9153 3.35 3.05 305

LOT

63 DE13059 61765

Born 28.08.18

Sire: TOPSHOT**Dam** DE13054 89672 by AltaWinset
1 9230 3.59 3.33 305

LOT

64 DE13059 61801

Born 05.09.19

Sire; TOPSHOT**Dam** DE13052 32404 by AltaSpring
1 11510 3.64 3.32 305

LOT

65 DE13059 61809

Born 07.09.18

Sire: ALTAEXPAT**Dam** DE13045 00402
1 6933 4.02 3.68 305

LOT

66 DE13059 61817

Born 09.09.18

Sire: ALTAEXPAT**Dam** DE13046 60946 by AltaPatent
1 9862 3.78 3.49 305

LOT

67 DE13059 61818

Born: 09.09.18

Sire: ALTAPURITY**Dam** DE13054 89661 by Myth
1 9457 3.55 3.10 293

LOT

68 DE13059 61821

Born 10.09.18

Sire: ALTAAMULET**Dam** DE13052 32409

1 7806 3.98 3.41 305

LOT

69 DE13059 61822

Born 10.09.18

Sire: ALTAKID**Dam** DE13042 14685

1 9360 3.41 3.06 305by Concise

LOT

70 DE13059 61826

Born 11.09.18

Sire: ALTAEXPT**Dam** DE13039 20298

1 8595 3.83 2.99 288by Boliver

LOT

71 DE13059 61831

Born 12.09.18

Sire: TOPSHOT**Dam** DE13052 52595

1 9134 3.95 3.37 305by Wiseman

LOT

72 DE13059 61833

Born 13.09.18

Sire: ALTAEXPAT**Dam** DE1304841650

1 8696 4.12 3.36 305by Lavard

LOT

73 DE13059 61834

Born 13.09.18

Sire: ALTAAMULET**Dam** DE13052 32221

1 9419 3.92 3.39 305by Altabarney

LOT

74 DE13059 61840

Born 14.09.18

Sire: ALTAKID

Dam DE13047 65119 by AltaPhonic
1 8204 4.24 3.44 278

LOT

75 DE13059 61845

Born 14.09.18

Sire: ALTAKID

Dam DE13049 05745 by Dastin
1 10378 3.66 3.39 305

LOT

76 DE13059 61948

Born 06.10.18

Sire: HIDALGO

Dam DE13035 70195 by Takuma
1 8599 4.36 3.37 300

LOT

77 DE13059 61962

Born 10.10.18

Sire: ALTASWAG

Dam DE13052 32160 by Fairway
1 8886 3.26 3.62 305

LOT

78 DE13059 61964

Born 10.10.18

Sire: ALTAEXPT

Dam DE13049 41949 by Surefire
1 8042 4.22 3.74 269

LOT

79 DE13059 61967

Born 11.10.18

Sire: ALTASWAG

Dam DE13038 22108 by Stylist
1 9333 4.48 3.26 305

LOT

80 DE13059 61972

Born 12.10.18

Sire: ALTASWAG

Dam DE13052 32473 by Dante
1 8461 3.52 3.20 289

LOT

81 DE13059 61975

Born 13.10.18

Sire: ALTAEXPAT**Dam** DE13052 32412

1 9556 4.27 3.28 305

LOT

82 DE13059 61980

Born 13.10.18

Sire: ALTASWAG**Dam** DE13042 17800

1 8215 3.68 3.08 283 by Dover

LOT

83 DE13059 61988

Born 15.10.18

Sire: AltaSwag**Dam** DE13042 14907

1 9291 3.24 2.98 290 by AltaToyota

LOT

84 DE13059 61992

Born 15.10.18

Sire: AltaExpat**Dam** DE13052 32315

1 9353 3.53 3.36 305 by Altabarney

LOT

85 DE13059 61997

Born 15.10.18

Sire: ALTAAMULET**Dam** DE13054 89694

1 8768 4.20 3.56 292 by AltaAces

LOT

86 DE13059 62006

Born 17.10.18

Sire: ALTASWAG**Dam** DE13044 29639

1 7752 4.02 3.28 264 by Bordun

LOT

87 DE13059 62007

Born 17.10.18

Sire: HIDALGO**Dam** DE13040 36771

18728 3.60 3.00 275

LOT

88 DE13059 62015

Born 18.10.18

Sire: ALTAEXPAT**Dam** DE13052 32141 by AltaBarney
1 8943 3.91 3.40 305

LOT

89 DE13059 62016

Born 18.10.18

Sire: HIDALGO**Dam** DE13049 97216 by AltaUnesco
1 10278 3.85 3.23 305

LOT

90 DE13059 62017

Born 18.10.18

Sire: HIDALGO**Dam** DE13052 32399 by Lewi
1 7009 3.99 33.47 305

LOT

91 DE13059 62023

Born 19.10.18

Sire: TOPSHOT**Dam** DE13054 89840 by AltaPita
1 11421 3.80 3.42 391

LOT

92 DE130589 62037

Born 22.10.18

Sire: ALTAPURITY**Dam** DE13054 89803 by AltaBanco
1 8751 3.69 3.42 299

LOT

93 DE13059 62040

Born 23.10.18

Sire: MANITOBA**Dam** DE13054 54319 by Jolus
1 9981 4.11 3.57 305

LOT

94 DE13059 62051

Born 27.10.18

Sire: ALTASWAG**Dam** DE13049 05998 by AltaTerra
1 8255 3.78 3.45 305

LOT

95 DE13059 62075

Born 02.11.18

Sire: ALTAEXPAT

Dam DE13054 89725by Zimmer
 1 10534 3.61 3.43 305

LOT

96 DE13059 62092

Born 05.11.18

Sire: ALTASWAG

Dam DE13039 20256by Hayden
 1 8282 4.09 3.19 305

LOT

97 DE13059 62098

Born 07.11.18

Sire: MANITOBA

Dam DE13054 89849by BEWES
 1 9977 4.01 3.40 339

LOT

98 DE13059 62101

Born 08.11.18

Sire: MANIBOBA

Dam DE13054 89883by Tinko
 1 9295 4.06 3.53 328

LOT

99 DE13059 62104

Born 08.11.18

Sire: ALTASWAG

Dam DE13052 32417by MAILO
 1 8437 3.57 3.57 305

LOT

100 DE13059 62114

Born 10.11.18

Sire: ALTASWAG

Dam DE13047 65030by AltaBanff
 1 6948 3.84 3.12 287

LOT

101 DE13059 62121

Born 12.11.18

Sire: ALTAPURITY

Dam DE13054 89837
 1 10120 3.48 3.42 346

LOT

102 DE13059 62132

Born 14.11.18

Sire: ALTAKID

Dam DE13054 89814 by Altapita

1 9912 4.01 3.53 350

LOT

103 DE13059 62140

Born 16.11.18

Sire: MANITOBA

Dam DE13053 55976 by Casskadeur

1 6414 3.80 3.63 233

LOT

104 DE13059 62152

Born 20.11.18

Sire: ALTAKID

Dam De13053 25547

1 9325 3.70 3.38 305

LOT

105 DE13059 62157

Born 21.11.18

Sire: ALTAEXPAT

Dam DE1305489776 by AltaWinset

1 9007 4.00 3.50 315

LOT

106 DE13059 62164

Born 22.11.18

Sire: ALTAKID

Dam DE13049 97073 by AltaTerra

1 9111 4.17 3.52 305

LOT

107 DE13059 62168

Born 23.11.18

Sire: MANITOBA

Dam DE13054 54339

1 8507 3.79 3.36 286

LOT

108 DE13059 62172

Born 23.11.18

Sire: ALTAEMBOSS

Dam DE13054 89920 by AltaWinset

1 11863 2.87 3.32 394

BUYING LIVESTOCK?

SPREAD COSTS & PAY MONTHLY



**FINANCE
FOR FARMS**
PART OF SHIRE LEASING PLC

01827 300 333

Farmers@shireleasing.co.uk

www.financeforfarms.co.uk

Business Use Customers Only

Shire Leasing PLC is authorised and regulated by the Financial Conduct Authority for certain types of consumer credit lending and credit related activities that are regulated under the Consumer Credit Act 1974 and by the Financial Services and Markets Act 2000.



Thomas Graham

For all your agricultural needs

OPEN TO ALL



www.thomas-graham.co.uk
Kingmoor Park East, Carlisle, CA6 4SQ
01228 525364



Steel • Welding • Industrial Supplies • Hygiene • Workwear & PPE

LOT

109 DE13059 62176

Born 21.11.18

Sire: HIDALGO

Dam DE13053 25527by AltaTerra
 1 12408 3.47 3.00 305

LOT

110 DE13059 62181

Born 26.11.18

Sire: ALTAEMBOSs

Dam DE13054 89964by AltaConsul
 1 10669 3.53 3.27 349

LOT

111 DE13059 62190

Born 28.11.18

LOT

112 DE13058 87304

Born 08.07.18

Sire: LOBELLO

Dam DE13054 89529
 1 8766 3.62 3.34 286

LOT

113 DE13058 87322

Born 11.07.18

Sire: ALTAKAMEO

Dam DE13049 05993by Iven
 1 12485 3.56 3.23 305

LOT

114 DE13058 87331

Born 14.07.18

Sire: ALTAENTRY

Dam DE1305489516by Sanford
 1 9393 3.51 3.26 280

LOT

115 DE13058 87333

Born 15.07.18

Sire: ALTAEXTRA

Dam DE13035 64387by Justus
 1 7422 3.38 3.26 299

LOT

116 DE13058 87335

Born 15.07.18

Sire: ALTAEXTRA

Dam DE13052 32177by Antonio
1 9747 4.14 3.51 305

LOT

117 DE13058 87352

Born 20.07.18

Sire: ALTAMENTO

Dam DE13042 14654by Mammoth
1 8200 3.37 2.89 305

LOT

118 DE13058 87390

Born 31.07.18

Sire: ALTAKID

Dam Susanne 8857by Stylist
1 10063 3.47 3.23 305

LOT

119 De13058 87395

Born 01.08.18

Sire: ALTAKID

Dam DE13046 60514
1 9090 3.33 3.10 268

LOT

120 DE13058 87404

Born 05.08.18

Sire: ALTAEXPAT

Dam 8694
3.73 3.62 305

LOT

121 DE13058 87411

Born 08.08.18

Sire: ALTAEXPAT

Dam De13039 20389by Focus
1 9506 3.43 2.99 305

LOT

122 DE13058 87419

Born 11.08.18

Sire: ALTAEXPAT

Dam DE13046 60877by Brandon
1 9619 3.21 3.24 275

LOT

123 DE13058 87442

Born 15.08.18

Sire: ALTAKID**Dam** De13046 97202by AltaUnesco

1 10147 3.14 3.20 305

LOT

124 DE13058 87447

Born 15.05.18

Sire: ALTAPURITY**Dam** DE13054 89619by AltaSemi

1 6887 4.30 3.59 276

LOT

125 DE13058 87464

Born 18.08.18

Sire: ALTAPURITY**Dam** DE13054 89654by Blake

1 7880 3.64 3.45 280

LOT

126 DE13058 87486

Born 21.08.18

Sire: HIDALGO**Dam** DE13040 36706by Geneva

1 9043 3.46 2.84 303

LOT

127 DE13058 87499

Born 24.08.18

Sire: ALTAEXPAT**Dam** DE13047 65040by Embassy

1 8281 4.48 3.24 305

LOT

128 DE13058 87500

Born 26.08.18

Sire: ALTAEXPAT**Dam** DE13049 05730by Dastin

1 9653 3.47 3.35 305

ALSO THIS DAY COMMERCIAL ENTRIES

P & CA Harrison, Breckney Hill

Holstein Friesian x Dairy Shorthorn

DOB 24.05.17

Sire: Chishillways Tonian Roxstar

LC 19.09.19

Dam Breckeny Goldie 11 **VG86**

**BORDER
& LAKELAND
CLUB SALES**

Wednesday 13 November 30 October

Wednesday 18 December..... 4 December

ALPHABETICAL BULL INDEX

AMIGHETTI NUMERO UNO ET 72017990915143

PTA2014 +247M +26.5BF (+0.21%) +8.5P (+0.01%) ProdRel 99% PLI+£481 PLIRel 99% PTAT 1.61. He is by Long-Langs Oman Oman ET VG85 and out of the 14048kg 3.71% 3.15% Amighetti Shottle Ave ET VG89

BALLYCAIRN OMAN PELLO 0100638297

PTA2014 +662M +20.1BF (-0.07%) +20.7P (-0.01%) ProdRel 99% PLI+£438 PLIRel 99% PTAT 0.09. He is by O-Bee Manfred Justice PI ET Hh3c EX94 and out of the 13242kg 3.95% 3.45% Ballycairn Goldwyn Pietje EX92

BOWBERHILL MURRAY 0100662348

PTA2014 +258M +3.2BF (-0.08%) +2.9P (-0.06%) ProdRel 57% PLI +£45 PLIRel 38% PTAT 1.73. He is by Coyne-Farms Dorcy ET Byc VG87 and out of the 11730kg 4.12% 3.12% Bowberhill Gerard Marqi VG88

BRIDON EXCITATION CJCC 7608572453

PTA2014 -6M -1.8BF (-0.02%) -4.1P (-0.05%) ProdRel 99% PLI-£122 PLIRel 98% PTAT 1.70. He is by Lester Sambo and out of the 10445kg 5.98% 3.81% Jaspas Renaissance Evening Cjcc EX91

CHISHILLWAYS TONIAN ROXSTAR 01107424600926

Pedigree Index +73M -0.9BF (-0.05%) -1.8P (-0.06%) ProdRel 42% PLI -£2 PLIRel 39% PTAT 0.41. He is by Comestar Outside PI ET Hh2c EX95 and out of the 11129kg 4.08% 3.42% Waupley Talent Roxy ET EX90

COOLLAWN-COM AVENTADOR ET 6572251710

PTA2014 +130M +11.7BF (+0.08%) +8.4P (+0.05%) ProdRel 99% PLI+£440 PLIRel 93% PTAT 1.92. He is by Ladys-Manor Man-O-Shan ET and out of Walkup Shamrock Aurora ET

CROTEAU LESPERRON UNIX ET 64000107567492

PTA2014 +741M +23.3BF (-0.07%) +17.3P (-0.08%) ProdRel 98% PLI+£390 PLIRel 93% PTAT 2.66. He is by Amighetti Numero Uno ET EX90 and out of the 18549kg 3.70% 3.40% Regan-Alh Domain Daya ET Hcd1 EX93

DE LA PLAINE B-KING 70000109500046

PTA2014 +188M +11.5BF (+0.05%) +6.0P (0.00%) ProdRel 45% PLI+£112 PLIRel 46% PTAT 1.40. He is by Chaluka Virgile ET and out of the 14968kg 4.30% 3.30% De La Plaine Burdette Bling EX94

DIEPENHOEK ROZZER 63000764786390

PTA2014 +668M +27.2BF (+0.01%) +22.7P (+0.01%) ProdRel 69% PLI+£618 PLIRel 66% PTAT 1.77. He is by Seagull-Bay Silver ET and out of Diepenhoek Rozelle Hcd1

DOCK CONOR ET 46141586741132

PTA2014 +976M +20.8BF (-0.20%) +28.3P (-0.04%) ProdRel 69% PLI+£596 PLIRel 66% PTAT 1.95. He is by Cogent Supershot and out of Nh Mogul Champ VG86

JELYCA OBLIQUE 7007407843

PTA2014 +389M +15.8BF (+0.01%) +9.2P (-0.04%) ProdRel 99% PLI+£324 PLIRel 98% PTAT 2.10. He is by Kildare Tornade S GP80 and out of the 10205kg 3.70% 3.60% De La Cavee Sylv Supra EX90

KINGS-RANSOM 1ST DEWARIS ET 6574567945

PTA2014 +91M +20.1BF (+0.21%) +8.8P (+0.07%) ProdRel 79% PLI+£418 PLIRel 72% PTAT 2.37. He is by Zahbulls Alta1stclass ET and out of Kings-Ransom Dm Debonair ET VG88

LOOKOUT PESCE SNOWY ET HH3C 64000108250917

PTA2014 +394M +18.6BF (+0.04%) +15.4P (+0.03%) ProdRel 98% PLI+£357 PLIRel 93% PTAT 2.35. He is by Velthuis Let It Snow Hh3c EX91 and out of the 10194kg 5.00% 3.50% De-Su 9842 ET VG86

LONE-OAK-ACRES ALTAROBLE ET 6569829747

PTA2014 +546M +13.0BF (-0.10%) +12.4P (-0.06%) ProdRel 98% PLI+£479 PLIRel 94% PTAT 2.89. He is by Mountfield Ssi Dcy Mogul ET EX93 and out of the 9775kg 4.30% 3.50% Lone-Oak-Acres O Rachel ET VG85

LOMOND ASHER ET 01542995501729

Pedigree Index +221M +10.7BF (+0.03%) +8.1P (+0.01%) ProdRel 44% PLI +£50 PLIRel 39% PTAT 2.46. He is by Maple-Downs-I G W Atwood ET EX90 and out of the 11498kg 4.20% 3.23% Lomond Alicant ET EX94

MELARRY ALTAFLEX ET A2A2 6558912079

PTA2014 +566M +5.7BF (-0.20%) +11.7P (-0.08%) ProdRel 98% PLI+£429 PLIRel 93% PTAT 0.42. He is by Blue-Horizon Altasuplex and out of Melarry Robust Fricus ET

MONUMENT IMPRESSION ET 6566382657

PTA2014 +687M +16.7BF (-0.12%) +14.9P (-0.09%) ProdRel 99% PLI+£255 PLIRel 98% PTAT 1.86. He is by Velvet-View-Kj Socrates ET A2a2 EX94 and out of the 14038kg 3.60% 3.30% River-Gorge Judy ET EX90

MOUNTFIELD SSI DCY MOGUL ET 65003006972816

PTA2014 +699M +32.0BF (+0.05%) +18.7P (-0.05%) ProdRel 99% PLI+£473 PLIRel 98% PTAT 3.27. He is by Coyne-Farms Dorcy ET Byc VG87 and out of the 6496kg 4.30% 3.36% Mountfield Marsh Maxine ET VG88

MR MOVIESTAR MARDI GRAS ET 6571494657

PTA2014 +427M +22.3BF (+0.12%) +13.5P (+0.04%) ProdRel 99% PLI+£564 PLIRel 97% PTAT 2.34. He is by Mountfield Ssi Dcy Mogul ET EX93 and out of the 11871kg 4.60% 3.40% Brookview-E Moviestar ET Hh5c VG86

NETHERSIDE EQUINOX ET 01560989702460

PTA2014 +497M +21.9BF (+0.03%) +19.5P (+0.04%) ProdRel 69% PLI+£524 PLIRel 66% PTAT 2.45. He is by Seagull-Bay Silver ET and out of the 8219kg 3.83% 3.46% Netherside Massey Queen ET Hh5c

OCONNORS VOGUE MAIN TIME 6412111724

PTA2014 +438M +20.9BF (+0.04%) +13.6P (-0.01%) ProdRel 82% PLI+£416 PLIRel 75% PTAT 2.77. He is by Stantons Main Event ET EX90 and out of the 10631kg 3.90% 3.20% Snowbiz N Uno Lena ET VG86

PALMYRA TRI-STAR BURDETTE ET 70000100419568

PTA2014 +226M +6.8BF (-0.03%) +6.1P (-0.02%) ProdRel 99% PLI+£171 PLIRel 98% PTAT 2.20. He is by Palmyra Tri-Star and out of the 14479kg 3.90% 3.30% Palmyra Reno Bethany ET EX90

POL BUTTE MC BEEMER ET 6407525863

PTA2014 +471M +5.6BF (-0.16%) +8.2P (-0.09%) ProdRel 96% PLI -£64 PLIRel 92% PTAT 2.56. He is by De-Su Bkm McCutchen 1174 ET EX93 and out of the 10631kg 3.90% 3.20% Snowbiz N Uno Lena ET VG86

RAVENHILL STORMIN NORMAN 0306181978

PTA2014 +790M +36.5BF (+0.05%) +19.9P (-0.09%) ProdRel 91% PLI+£437 PLIRel 83% PTAT -0.20. He is by Duo Star Normandin VG85 and out of the 13352kg 3.59% 3.10% Ravenhill Ethel 382 EX93

REGANCREST-PJ TABBER ET HH3C 6562744636

PTA2014 +575M +12.4BF (-0.12%) +19.3P (+0.01%) ProdRel 99% PLI+£363 PLIRel 97% PTAT 0.42. He is by O-Bee Manfred Justice PI ET Hh3c EX94 and out of the 14964kg 3.60% 3.20% Regancrest-Bp Bolvr Tab ET EX92

SANDY-VALLEY CABRIOL ET 6571181892

PTA2014 +537M +13.1BF (-0.10%) +15.8P (-0.02%) ProdRel 92% PLI+£335 PLIRel 87% PTAT 2.42. He is by De-Su Altjackman Hh3c and out of the 9875kg 3.90% 3.50% Sandy-Valley Iota Ciora ET Hh5c VG85

SEAGULL-BAY SILVER ET 6572156794

PTA2014 +800M +37.4BF (+0.07%) +27.0P (+0.01%) ProdRel 99% PLI+£547 PLIRel 98% PTAT 3.11. He is by Mountfield Ssi Dcy Mogul ET EX93 and out of the 13880kg 3.40% 3.10% Seagull-Bay Snow Darling ET Hh3c Hh5c VG88

SILVERRIDGE ENDURE ET HH5C 6411761788

PTA2014 +590M +15.9BF (-0.09%) +21.2P (+0.02%) ProdRel 98% PLI+£404 PLIRel 94% PTAT 1.95. He is by Val-Bisson Doorman ET Hh5c and out of the 13311kg 4.10% 3.10% Velthuis S G Snow Evening VG87

SILVERRIDGE V ERIC ET 64000109319169

PTA2014 +622M +26.6BF (+0.02%) +10.4P (-0.12%) ProdRel 82% PLI+£398 PLIRel 76% PTAT 3.47. He is by Rockymountain Lottomax ET and out of the 10273kg 4.20% 3.10% Silverridge V McCut Enchanted ET

SILVERRIDGE V EUCLID ET 6412192430

PTA2014 +1100M +29.9BF (-0.15%) +26.7P (-0.10%) ProdRel 83% PLI+£588 PLIRel 77% PTAT 2.07. He is by Cogent Supershot and out of the 10273kg 4.20% 3.10% Silverridge V McCut Enchanted ET

STANTONS APPLICABLE ET 6412189029

PTA2014 +619M +26.8BF (+0.03%) +21.9P (+0.02%) ProdRel 69% PLI+£510 PLIRel 66% PTAT 3.85. He is by Seagull-Bay Silver ET and out of the 11791kg 4.50% 3.30% Stantons McCutchen 1174 Agree ET VG86

TARSHAW FREEDOM ET 0100663391

PTA2014 +890M +29.5BF (-0.06%) +31.7P (+0.03%) ProdRel 93% PLI+£564 PLIRel 82% PTAT 0.94. He is by Generations Lxor ET EX91 and out of the 11791kg 4.50% 3.30% Stantons McCutchen 1174 Agree ET VG86

WA-DEL HAYDEN ET HH3C 65000135695137

PTA2014 +275M +7.8BF (-0.04%) +4.2P (-0.06%) ProdRel 99% PLI+£109 PLIRel 99% PTAT 0.92. He is by O-Bee Manfred Justice PI ET Hh3c EX94 and out of the 15054kg 4.20% 3.10% Darlawn Mtoto Honibea PI VG85

WALNUTLAWN SLATER ET 6411776096

Pedigree Index +738M +16.5BF (-0.14%) +15.6P (-0.09%) ProdRel 40% PLI+£190 PLIRel 40% PTAT 1.85. He is by Stantons High Octane ET EX91 and out of the 12361kg 4.50% 3.10% Misty Springs Lavanguard Sue ET VG89

WALNUTLAWN SOLOMON ET 6411775998

PTA2014 +394M +6.8BF (-0.11%) +9.8P (-0.04%) ProdRel 98% PLI+£190 PLIRel 94% PTAT 3.22. He is by Val-Bisson Doorman ET Hh5c and out of the 12361kg 4.50% 3.10% Misty Springs Lavanguard Sue ET VG89

WARNELVIEW RAMPART 0100663178

PTA2014 -22M +7.6BF (+0.10%) +4.3P (+0.06%) ProdRel 76% PLI+£148 PLIRel 50% PTAT 0.64. He is by Gran-J Oman McCormick Hh3c and out of the 12276kg 4.35% 3.44% Warnelview Talent Ruby 4 ET EX95

WILLSBRO ABBOTT ET A2A2 CDC HCD1 01388380500583

PTA2014 +759M +29.5BF (0.00%) +26.5P (+0.02%) ProdRel 95% PLI+£603 PLIRel 86% PTAT 3.25. He is by Ste Odile Satisfaction ET A2a2 and out of the 16332kg 3.62% 3.04% Willsbro Mogul Amber ET VG88

WILDER DALLIANCE ET 60000538894941

PTA2014 +542M +25.8BF (+0.05%) +21.2P (+0.04%) ProdRel 69% PLI+£579 PLIRel 66% PTAT 2.47. He is by Seagull-Bay Silver ET and out of Donny 5

WILTOR CORVETTE ET 01727942300180

PTA2014 +1127M +30.6BF (-0.15%) +24.8P (-0.13%) ProdRel 95% PLI+£588 PLIRel 85% PTAT 2.57. He is by Vekis Chevrolet ET and out of the 11522kg 4.48% 3.22% Wiltor Dreamgirl ET VG89

WILTOR DREAMER ET 01727942400167

PTA2014 +461M +17.1BF (-0.01%) +8.4P (-0.08%) ProdRel 99% PLI+£409 PLIRel 97% PTAT 0.80. He is by Seagull-Bay Supersire ET EX90 and out of the 11522kg 4.48% 3.22% Wiltor Dreamgirl ET VG89

WILTOR HURRICANE ET 01727942100206

PTA2014 +381M +23.5BF (+0.10%) +18.8P (+0.08%) ProdRel 95% PLI+£504 PLIRel 84% PTAT 1.34. He is by Vieuxsaule Flame ET and out of the 10333kg 4.10% 3.40% Court-Ur-Ms Mag Cassidy ET EX91

H&H Land & Estates



**At H&H Land & Estates,
we pride ourselves on
our professional integrity
and friendly service we offer.**

- Property Sales & Lettings
- Valuations & AMC Agents
- Rural & Property Estate Management
- Conservation and Environment
- Grants & Scheme Advice
- Landlord & Tenant
- Planning and Development Land
- Forestry & Woodland Management



01228 406260
hhlandstates.co.uk



Specialist relationship banking for the agriculture sector

Reaching out to the right people can be the key to success. Our Agriculture Managers are industry specialists and have the knowledge that could help your business to grow.

Speak to our agriculture team today:

☎ 07387 245208

✉ agriculture@hsbc.com

🌐 www.hsbc.co.uk/agriculture



Together we thrive



Farmers
Guardian

Auction Finder

Your one stop shop for all
agricultural sales

AuctionFinder.co.uk

Visit Gretna Green...

GRETNA GREEN

SINCE 1754

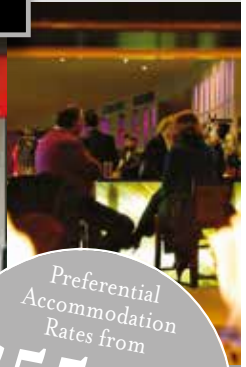

Preferential
Accommodation
Rates from
£55.00*
Including full Scottish breakfast
for two people. Quote 'H&H'
*Subject to availability.

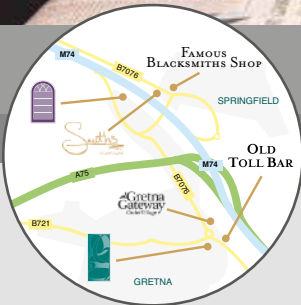

♥ Stay ♥ Dine ♥ Meet ♥

Only 10 minutes from H&H Mart located just off M6/M74



Smiths: 01461 337007 • Gretna Hall: 01461 337257 • Greens: 01461 337621



www.gretnagreen.com



meetings@gretnagreen.com



Gretna Green
Dumfries & Galloway
DG16 5EA

HEALTH AND SAFETY RULES

HARRISON & HETHERINGTON LIMITED

NOTICE TO ALL VISITORS AND TRADERS

PLEASE READ AND OBSERVE THE FOLLOWING

All visitors and traders on site will be responsible for ensuring that they and their employees or sub-contractors engaged by them comply with all legal requirements, including the Health and Safety At Work etc., Act 1974 The Management of Health and Safety At Work Regulations, The Provision And Use of Work Equipment Regulations, etc.

All visitors and traders will be responsible for ensuring that their operations in no way affect the integrity of the company or its fire, safety or security arrangements and in no way compromise the health and safety and welfare of other visitors to and or employees of Harrison & Hetherington.

Although it is the visitors and traders responsibility to ensure that plant, equipment and systems in work are safe, Harrison & Hetherington Limited reserve the right to ask any visitor or trader to leave the market for any breaches in the Health and Safety Rules and/or Regulations.

- Vendors must inform Harrison & Hetherington Limited of any livestock due to attend the market whose temperament, behaviour or condition may call for additional precautions for its safe handling.
- When loading or unloading livestock handlers must ensure that the dock and vehicle gates are securely fixed so as to prevent the escape of animals.
- Traders are responsible for providing and maintaining suitable livestock handling equipment. They should ensure that livestock handlers are fit, experienced in livestock handling and familiar with the livestock in their charge.
- Children must not be permitted in any area where they may be at risk from livestock or machinery.
- In the case of bulls, during the period when the show/sale is open to visitors bulls, in stalls or pens should not be left unattended. If the handler is temporarily absent, arrangements should be made with another vendor, steward or member of Harrison & Hetherington staff to oversee the bull until the handler returns.
- Handling of Livestock at shows and sales: Harrison & Hetherington Limited recommend that an adult person should accompany any junior person during the showing/sale of livestock in the ring and reserves the right to intervene at any point if, in the company's opinion, the person showing the livestock is at risk in undertaking that activity.
- Passageways must be kept clear at all times during the auction sale. **PLEASE DO NOT STAND IN THE SALE RING ENTRANCE AND EXIT PASSAGES.**
- The auction ring man escapes and refuges must be kept clear at all times.
- All portable electrical equipment supplied and/or used by visitors and traders must be safe and fit for the purpose and should have a valid portable appliance test certificate.

AUCTIONEER'S TERMS & CONDITIONS OF SALE

(Incorporating the Auctioneer's Terms and Conditions)

1. The biddings to be regulated by the Auctioneers and the highest bidder subject to the Vendor's reserve (if any) to be the purchaser. No bid shall be retracted and if any dispute should arise between two or more bidders the Lot in dispute to be put up again and resold or the Auctioneers may determine the dispute at their own discretion and their decision shall be final. The Auctioneers reserve the right to refuse the bid of any person without being called upon to give reason for such action.
2. The Purchaser to give his full name and dwelling place and pay for all Lots purchased immediately at the close of sale. No Lot or Lots shall be removed from the sale premises until paid for and a pass-out slip obtained from the Auctioneer's clerk but each and every Lot shall immediately at the fall of the hammer be considered as delivered and be and remain in every respect at the absolute risk and expense of the respective purchaser or purchasers thereof and shall be removed from the sale premises at the purchaser's expense. The right of property shall not pass until the full purchase price is paid.
3. Purchasers paying by cheque must be prepared if required to produce a banker's reference. As a result of the Money Laundering Regulations (2003) the auctioneers are unable to accept cash payments in excess of nine thousand pounds sterling for any single or linked purchase transaction.
4. All statements in the catalogue or made by the Auctioneers at the time of sale also the correct identification of the animals are the entire responsibility of the Vendors. The Auctioneers take no personal responsibility for the correctness of such statements or identities.
5. All statements in the catalogue or any made by the Auctioneers at the time of sale relating to any veterinary or other tests are to be taken as statements of fact only. No such statements shall guarantee the purchaser of any animal against loss arising from the subsequent reaction of such animal to any test administered after the sale and the Vendors shall not be liable in any way should this occur.
6. All stock is sold subject to the Conditions of Sale recommended for use at markets by the Live-stock Auctioneers' Markets Committee for England and Wales except in so far as these conflict with any Special Conditions applicable to the sale of pedigree stock when the latter Conditions shall prevail.
7. Neither the Vendors nor the Auctioneers will be responsible for any accident or injury to persons or property through fire or any other cause whatsoever nor for any damage by animals prior to during or after the sale.
8. No undertaking by the Auctioneers or their servants to take charge of any Lot or Lots after the sale or to forward them to their destination shall be held to impose upon the Auctioneers any legal obligation or vitiate any of these Conditions.
9. Inasmuch as the Auctioneers act as agents for a disclosed principal they shall not be considered personally responsible for any default on the part of either purchasers or Vendors and the remedy shall be against them only and not against the Auctioneers.
10. If these conditions are unfulfilled the Vendors or Auctioneers shall have the power to resell the Lots retaining any surplus and charging any deficiency and expense to the defaulter.
11. You have a right to know how we will use the information you have provided to us. We may share the information with other members of our group and may make this information available to relevant media groups and other interested parties on request. We and other members of the group may contact you by telephone e-mail post or fax to inform you of products or services available. If you do not want to be contacted for marketing purposes or do not wish your information to be made available to any other parties please notify us in writing.

BORDER & LAKELAND PRIZE LIST

Judge — Mr Tom Blamire - Whinnow Herd
Mid Whinnow, Thursby, Carlisle, Cumbria

	1st	2nd	3rd	4th
CLASS ONE Cow in-milk				
CLASS TWO Senior Heifer in-milk				
CLASS THREE Junior Heifer in-milk				

Champion:-

Reserve Champion:-

Best Udder:-

VITALITY

A revolution in early life nutrition



Customer Services 01228 518860

carrs-billington.com

Do you *really* know your BEST heifers?

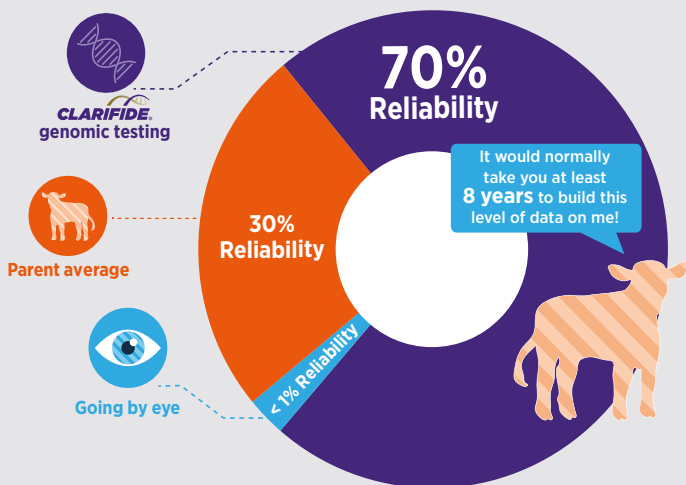

Reliably predicting the lifetime capability of an animal from genomic testing at a few days of age can mean...

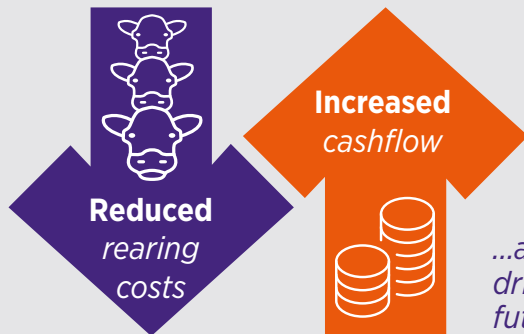

...and the ability to drive a **profitable** future.

INVEST IN YOUR BEST WITH ONE SIMPLE TEST

Find out more about CLARIFIDE® today www.clarifide.co.uk

CLARIFIDE®